



ÍNDICE SEÇÃO E

SPROCKETS

PRODUTO	PÁGINA
ÍNDICE	E-1 - E-2
SPROCKETS DE FABRICAÇÃO ESPECIAL (MTO)	E-3
SEÇÃO I — SPROCKETS PADRÃO	E-4 – E-112
SPROCKETS COM PINO CISALHANTE	E-4 – E-6
SPROCKETS TIPO D, CUBOS DESMONTÁVEIS BIPARTIDOS E SÓLIDOS	E-7
SPROCKETS BIPARTIDOS DE AÇO (INSTANT SPLIT®)	E-8
EMBREAGEM LIMITADORA DE TORQUE	E-9 – E-10
SPROCKETS DE AÇO DE PASSO DUPLO EM ESTOQUE	E-11 – E-15
SPROCKETS EM ESTOQUE	
N° 25 — 1/4" DE PASSO	E-16 – E-17
N° 35 — 3/8" DE PASSO	E-18 – E-26
N° 41 — 1/2" DE PASSO	E-27 – E-30
N°. 40 — 1/2" DE PASSO	E-31 – E-45
N° 50 — 5/8" DE PASSO	E-46 – E-60
N° 60 — 3/4" DE PASSO	E-61 – E-74
N° 80 — 1" DE PASSO	E-75 – E-89
N° 100 — 1-1/4" DE PASSO	E-90 – E-100
N° 120 — 1-1/2" DE PASSO	E-101 – E-106
N° 140 — 1-3/4" DE PASSO	E-107 – E-111
N° 160 — 2" DE PASSO	E-112 – E-116
N° 180 — 2-1/4" DE PASSO	E-117
N° 200 — 2-1/2" DE PASSO	E-118 – E-120
N° 240 — 3" DE PASSO	E-121
SEÇÃO II — SPROCKETS MÉTRICOS	E-122 – E-164
ISO - 06B-1, MÉTRICO 35 - 0.375" (9.525MM) PASSO, SIMPLES	E-123 – E-124
ISO - 06B-2, MÉTRICO 35-2 - 0.375" (9.525MM) PASSO, DUPLO	E-125 – E-126
ISO - 06B-3, MÉTRICO 35-3 - 0.375" (9.525MM) PASSO, TRIPLO	E-127
ISO - 08B-1, MÉTRICO 40 - 0.500" (12.70MM) PASSO, SIMPLES	E-128 – E-129
ISO - 08B-2, MÉTRICO 40-2 - 0.500" (12.70MM) PASSO, DUPLO	E-130 – E-131

ISO - 08B-3, MÉTRICO 40-3 - 0.500" (12.70MM) PASSO, TRIPLO	E-132
ISO - 10B-1, MÉTRICO 50 - 0.625" (15.88MM) PASSO, SIMPLES.....	E-133 – E-135
ISO - 10B-2, MÉTRICO 50-2 - 0.625" (15.88MM) PASSO, DUPLO	E-136 – E-137
ISO - 10B-3, MÉTRICO 50-3 -0.625" (15.88MM) PASSO, TRIPLO	E-138
ISO - 12B-1, MÉTRICO 60 - 0.750" (19.05MM) PASSO, SIMPLES.....	E-139 – E-140
ISO - 12B-2, MÉTRICO 60-2 - 0.750" (19.05MM) PASSO, DUPLO.....	E-142 – E-143
ISO - 12B-3, MÉTRICO 60-3 - 0.750" (19.05MM) PASSO, TRIPLO	E-144
ISO - 16B-1, MÉTRICO 80 - 1.000" (25.40MM) PASSO, SIMPLES.....	E-145 – E-147
ISO - 16B-2, MÉTRICO 80-2 - 1.000" (25.40MM) PASSO, DUPLO	E-148 – E-149
ISO - 16B-3, MÉTRICO 80-3 - 1.000" (25.40MM) PASSO, TRIPLO	E-150
ISO - 20B-1, MÉTRICO 100 - 1.250" (31.75MM) PASSO, SIMPLES.....	E-151 – E-153
ISO - 20B-2, MÉTRICO 100-2 - 1.250" (31.75MM) PASSO, DUPLO	E-154
ISO - 20B-3, MÉTRICO 100-3 - 1.250" (31.75MM) PASSO, TRIPLO	E-155
ISO - 24B-1, MÉTRICO 120 - 1.500" (38.10MM) PASSO, SIMPLES.....	E-156 – E-157
ISO - 24B-2, MÉTRICO 120-2 - 1.500" (38.10MM) PASSO, DUPLO	E-158
ISO - 28B-1, MÉTRICO 140 - 1.750" (44.45MM) PASSO, SIMPLES.....	E-159 – E-160
ISO - 28B-2, MÉTRICO 140-2 - 1.750" (44.45MM) PASSO, DUPLO.....	E-161
ISO - 32B-1, MÉTRICO 160 - 2.000" (50.80MM) PASSO, SIMPLES.....	E-162 – E-163
ISO - 32B-2, MÉTRICO 160-2 - 2.000" (50.80MM) PASSO, DUPLO.....	E-164
SEÇÃO III — ENGENHARIA	E-165 – E-208
NOMENCLATURA	E-166 – E-168
DIMENSÕES DAS CORRENTES DE ROLOS	E-169
DIMENSÕES DOS DENTES DOS SPROCKETS	E-170
DIMENSÕES MÁXIMAS DOS CUBOS	E-171 – E-174
SELEÇÃO DE SPROCKETS	E-175 – E-178
ENGENHARIA	E-179 – E-181
ENDURECIMENTO DOS SPROCKETS	E-182
ENGENHARIA DA TRANSMISSÃO DE CORRENTE	E-183 – E-186
COMPRIMENTOS DAS CORRENTES DE ROLOS	E-184 – E-185
RELAÇÕES DE VELOCIDADE	E-186
DIÂMETROS DOS SPROCKETS DE CORRENTE DE ROLOS	E-187 – E-199
TABELA DE POTÊNCIA HP	E-200 – E-201
CAPACIDADE DA POTÊNCIA HP	E-202 - E-208



Sprockets de Fabricação Especial



Sprockets de Fileiras Múltiplas para Aplicações Petroleiras com Garra de Embreagem



Sprocket Triplo com Eixo



Sprocket quádruplo



Sprocket Triplo Tipo A



Sprocket Duplo Motriz e Conduzido



Sprocket de Fileira Tripla com Flange de Montagem



Sprocket com Alívio de Lodo



Sprocket Padrão RC com Furo Estriado



Sprocket Especial para Secadora



Sprocket Especial de Plástico



Sprocket para Corrente de Blocos

A *Martin* produz diversos e variados Sprockets de Fabricação Especial. Se o sprocket que você precisa não estiver nesta seção, ligue para nós. Se for para mover uma corrente, certamente já fabricamos o sprocket antes. Para a *Martin* é normal fabricar sprockets com materiais especiais, com furos especiais, sprockets duplos, triplos, duplo-simples, etc.

Sprockets com Pino Cisalhante



Os Sprockets com Pino Cisalhante são uma solução simples e confiável quando se trata de proteger o maquinário contra danos incalculáveis causados por emperramento ou sobrecarga.

O torque é transmitido por um único pino, que é calibrado para quebrar quando a carga limite for excedida. Quando essa sobrecarga ocorrer, o pino se rompe, desconectando imediatamente a transmissão.

O adaptador de montagem converte qualquer sprocket do tipo A em um sprocket com pino cisalhante, portanto, esses tipos de sprockets estão disponíveis para entrega imediata.

O procedimento para selecionar corretamente a montagem do pino cisalhante é encontrado na página E-6.

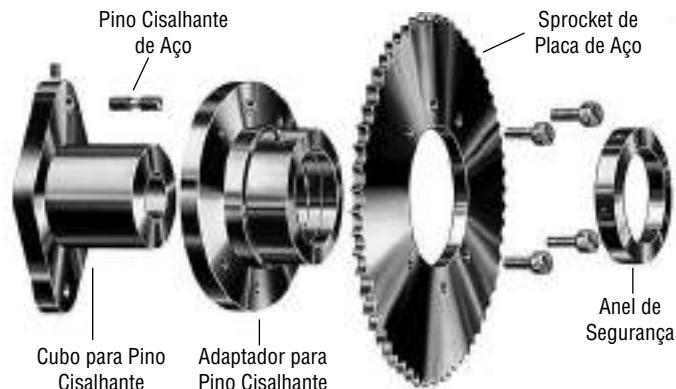

Montagem do Pino Cisalhante em Estoque

Tamanho da Montagem do Pino Cisalhante	Furos do Cubo	Cubo com Pino Cisalhante Número de Parte	Adaptador do Pino Cisalhante Número de Parte
SP-17	1" E ABAIXO	SPH-17	SPA-17
SP-18	1-1/16 - 1-1/4	SPH-18	SPA-18
SP-19	1-5/16 - 1-1/2	SPH-19	SPA-19
SP-20	1-9/16 - 1-3/4	SPH-20	SPA-20
SP-21	1-13/16 - 2	SPH-21	SPA-21
SP-22	2-1/16 - 2-1/4	SPH-22	SPA-22
SP-23	2-5/16 - 2-1/2	SPH-23	SPA-23
SP-24	2-9/16 - 2-3/4	SPH-24	SPA-24
SP-25	2-13/16 - 3	SPH-25	SPA-25
SP-26	3-1/16 - 3-1/2	SPH-26	SPA-26
SP-27	3-9/16 - 4	SPH-27	SPA-27
SP-28	4-1/16 - 4-1/2	SPH-28	SPA-28
SP-29	4-9/16 - 5	SPH-29	SPA-29
SP-30	4-7/8 - 5-1/2	SPH-30	SPA-30
SP-31	5-9/16 - 6	SPH-31	SPA-31

Exemplos de Preços:

1. Sprocket com Pino Cisalhante em Estoque.

Para obter o preço de um sprocket de passo 160 e 35 dentes com pino cisalhante (160SP35) usando uma montagem do tamanho SP-26 com furo de 3-7 / 16 ", rasgo de chaveta e opressor padrão:

Preço de lista da Montagem SP-26 Veja lista de preços
 Preço de lista do Sprocket 160A35 Veja lista de preços
 Preço Total de Lista Veja lista de preços

Os Sprockets com Pino Cisalhante podem ser fornecidos com outros tipos padrão ou de acordo com as especificações dos clientes. O preço será de acordo com a aplicação.

É importante que o torque da montagem selecionada seja revisada de acordo com a tabela de torques que se encontra na página E-6 e que o diâmetro em que o pino deve ser usinado seja especificado.

Notas para Cotar:

O Preço de Lista dos Cubos inclui qualquer tamanho de furo incluído nos furos estabelecidos. Para a colocação do pino é incluído rasgo de chaveta, opressor padrão e bucha de aço endurecido.

O Preço de Lista dos Adaptadores inclui bucha de aço endurecido para colocar o pino e uma graxeira.

O preço de lista da montagem completa inclui todos os componentes da montagem, conforme mostrado acima. O preço de lista total de qualquer sprocket com pino cisalhante é o preço de lista da montagem completa mais o preço de lista do sprocket (retirado da lista de preços de sprockets em estoque).

Os sprockets de reposição devem ser cotados diretamente da lista de preços, incluindo as taxas por alteração.

Os componentes da montagem do pino cisalhante podem ser fornecidos separadamente e serão considerados partes de estoque quando atenderem às especificações e descrições padrão acima.

Exemplos de Preços:

2. Sprocket e Adaptador de Pino Cisalhante, para ser instalado num cubo já existente.

Para obter o preço de um adaptador e um sprocket para substituir o sprocket 50SP40 já existente numa montagem SP-19:

Preço de lista da Montagem SPA-19 Veja lista de preços
 Preço de lista do Sprocket 50A40 Veja lista de preços
 Preço Total de Lista Veja lista de preços

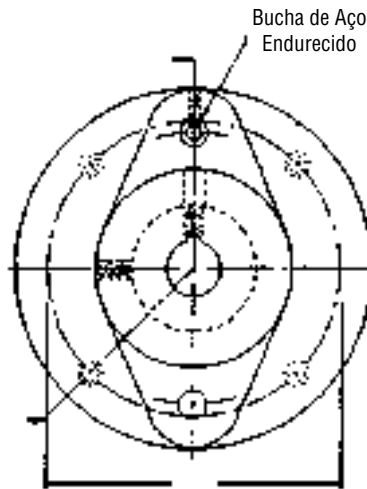
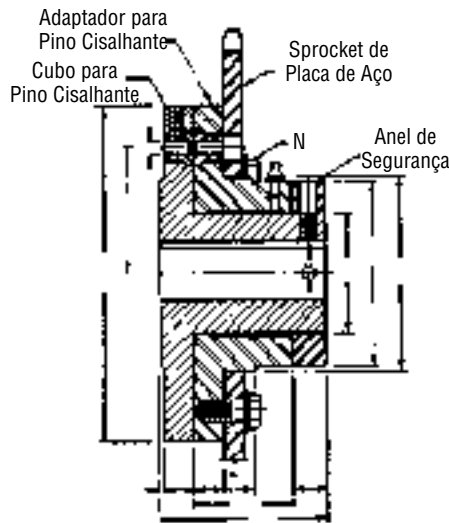

Dimensões da Montagem do Pino Cisalhante (Polegadas)

Tabela I

Montagem do Pino Cisalhante Número	Pino Cisalhante		Diâmetros				Comprimento Total						Pinos		Pesos - kg	
	Raio	Diâmetro do Pino	Flange	Cubo do Pino Cisalhante	Adapt. Cubo e Anel	Assento do Sprocket	Cubo do Pino Cisalhante	Adapt.	Anel	Espesura da Flange do Cubo	Espesura da Flange do Adapt.	Largura do Assento do Sprocket	Número e Tamanho	Círculo dos Furos	Cubo do Pino Cisalhante	Adapt. do Pino Cisalhante
	R	B	C	D	E	F	G	H	M	J	K	L	N	P		
SP-17	1-13/16	1/4	5-1/4	1-3/4	2-1/2	2-5/8	2-7/16	1-3/8	3/8	9/16	9/16	7/16	4 - 3/8"	4	1.2	1.5
SP-18	2-3/16	1/4	6	2-1/4	3-1/4	3-3/8	2-15/16	1-3/4	1/2	9/16	9/16	9/16	4 - 3/8"	4-3/4	2.1	2.1
SP-19	2-9/16	5/16	6-3/4	2-3/4	4	4-1/8	3-9/16	2-1/8	5/8	11/16	11/16	11/16	4 - 1/2"	5-1/2	3.3	3.4
SP-20	3	3/8	7-3/4	3-1/4	4-3/4	4-7/8	4-3/16	2-1/2	3/4	13/16	13/16	11/16	4 - 1/2"	6-1/4	5.0	5.4
SP-21	3-5/16	7/16	8-3/4	3-3/4	5-1/4	5-3/8	4-13/16	2-7/8	7/8	15/16	15/16	15/16	4 - 5/8"	7	7.3	7.7
SP-22	3-13/16	1/2	9-3/4	4-1/4	6-1/4	6-3/8	5-3/16	3	1	1-1/16	1-1/16	1-3/16	4 - 5/8"	8	10.6	11.1
SP-23	4	1/2	10	4-1/2	6-1/2	6-5/8	5-11/16	3-1/2	1	1-1/16	1-1/16	1-3/8	4 - 5/8"	8-1/4	11.9	12.6
SP-24	4-3/8	9/16	11-1/2	5	7	7-1/8	6-5/16	3-7/8	1-1/8	1-3/16	1-3/16	1-3/8	4 - 5/8"	9-1/4	18.3	17.5
SP-25	4-7/8	5/8	12-1/2	5-1/2	8	8-1/8	6-15/16	4-1/4	1-1/4	1-5/16	1-5/16	1-3/8	6 - 5/8"	10-1/4	23.9	24.3
SP-26	5-5/16	11/16	13-1/2	6-1/4	8-3/4	8-7/8	7-13/16	4-7/8	1-3/8	1-7/16	1-7/16	1-3/8	6 - 5/8"	11-1/4	30.3	30.3
SP-27	6-1/16	3/4	15-1/2	7	10	10-1/8	8-11/16	5-1/2	1-1/2	1-9/16	1-1/2	1-3/8	6 - 5/8"	12-3/4	43.8	45.4
SP-28	6-7/16	3/4	16-1/4	7-3/4	10-3/4	10-7/8	9-11/16	6-1/2	1-1/2	1-9/16	1-1/2	1-3/8	6 - 3/4"	13-1/2	56.7	52.2
SP-29	7-1/8	7/8	17-1/2	8-1/2	12	12-1/8	10-11/16	7	1-3/4	1-13/16	1-1/2	1-3/4	6 - 1"	14-3/4	72.6	68.0
SP-30	8-1/8	1	20-1/4	9-3/4	13-3/4	13-7/8	11-11/16	7-1/2	2	2-1/16	1-1/2	1-3/4	6 - 1"	17	97.5	93.9
SP-31	8-7/8	1-1/8	22-1/2	10-3/4	15	15-1/8	12-15/16	8-1/4	2-1/4	2-5/16	1-1/2	1-3/4	6 - 1"	18-3/4	144.2	120.2

Tamanhos dos Sprockets para Montagens do Pino Cisalhante em Estoque

Tabela II

Montagem do Pino Cisalhante Número	Furo do Cubo	Número Mínimo de Dentes para Sprockets Simples												
		Passo da Corrente												
		35	41	40	50	60	80	100	120	140	160	180	200	240
SP-17	1" Y ABAJO	48	37	37	30	26	—	—	—	—	—	—	—	—
SP-18	1-1/16 - 1-1/4	55	42	42	34	29	23	—	—	—	—	—	—	—
SP-19	1-5/16 - 1-1/2	61	46	47	38	32	25	21	—	—	—	—	—	—
SP-20	1-9/16 - 1-3/4	69	53	53	43	36	28	23	—	—	—	—	—	—
SP-21	1-13/16 - 2	78	59	59	48	41	31	26	22	19	—	—	—	—
SP-22	2-1/16 - 2-1/4	86	65	66	53	45	34	28	24	21	19	17	—	14
SP-23	2-5/16 - 2-1/2	89	67	67	55	46	35	29	25	22	19	18	16	14
SP-24	2-9/16 - 2-3/4	110	76	77	62	52	40	33	28	24	22	20	18	16
SP-25	2-13/16 - 3	101	83	83	67	56	43	35	30	26	23	21	19	17
SP-26	3-1/16 - 3-1/2	—	98	98	72	61	46	38	32	28	25	23	20	18
SP-27	3-9/16 - 4	—	102	102	82	69	53	43	36	32	28	25	23	20
SP-28	4-1/16 - 4-1/2	—	107	107	86	72	55	45	38	33	29	26	24	21
SP-29	4-9/16 - 5	—	—	—	92	77	59	48	40	35	31	28	26	22
SP-30	5-1/16 - 5-1/2	—	—	—	106	89	68	55	46	40	35	32	29	25
SP-31	5-9/16 - 6	—	—	—	—	98	75	61	51	44	39	35	32	27

Sprockets com Pino Cisalhante



Seleção de Sprockets com Pino Cisalhante

1. A montagem do pino cisalhante necessário é determinado pelo tamanho do eixo. Deve ser selecionada a menor montagem que se abra para o diâmetro do eixo no qual será instalado. A tabela na página E-5 indica os furos e o tamanho mínimo do sprocket que devem ser usados para evitar que a corrente se apoie na flange da montagem do pino cisalhante.

2. Usando qualquer uma das fórmulas a seguir, calcule o torque que deve ser transmitido pelo pino. Encontre esse valor na tabela de torque e determine o diâmetro no qual o pino deve ser usinado.

$$T = \frac{HP \times 63025 \times 1.5}{RPM} \quad \text{ou} \quad T = \frac{D \times CP \times 1.5}{2}$$

T = Saída do redutor × Relação de velocidade da transmissão de corrente × 1.5

Onde:

T = Torque em libras-polegadas

HP = Potência

RPM = Velocidade do Sprocket em revoluções por minuto

D = Diâmetro de passo do Sprocket

CP = Capacidade da corrente (chain pull) em libras

1.5 = Fator de segurança na carga da partida

Exemplo:

1. Selecione a montagem do pino cisalhante e o diâmetro no qual o pino deve ser usinado a partir de uma transmissão de 20 HP 67 RPM com um sprocket de passo 100 de 45 dentes em um eixo de 2-15/16".

(1) Da Tabela II na página E-5, a montagem do pino cisalhante adequada para um furo de 2-15 / 16" é o SP-25. Na mesma tabela, vemos que o sprocket de passo 100 de 45 dentes está acima do mínimo de 35 dentes necessário.

(2) Diâmetro do torque e do pescoço:

$$T = \frac{HP \times 63025 \times 1.5}{RPM}$$

$$T = \frac{HP \times 63025 \times 1.5}{67} = 28,200 \text{ lb-polegada}$$

Na tabela de capacidade de torque nesta página, na coluna de montagem do SP-25, descobrimos que um pino usinado de 3/8" suporta um torque de 29.810 lbs-poleg. Esse valor excede os 28.220 lbs-poleg. necessários.

(3) Um sprocket 100SP45 deve ser solicitado com uma montagem SP-25 furado a 2-15 / 16" e com o pino usinado a 3/8".

Capacidade de Torque dos Pinos Cisalhantes

Diâmetro do pino cisalhante a usinar (poleg.)	CAPACIDADE DE TORQUE LIBRAS-POLEGADAS															
	Tamanho da Montagem do Pino Cisalhante															
	SP17	SP18	SP19	SP20	SP21	SP22	SP23	SP24	SP25	SP26	SP27	SP28	SP29	SP30	SP31	
3/32	728	875	1022	1204	1323	1556	1603									
1/8	1248	1500	1752	2064	2268	2616	2748									
5/32	1976	2375	2774	3268	3591	4142	4351	4750								
3/16	2808	3375	3942	4944	5103	5886	6183	6750	7317							
7/32	3848	4625	5402	6364	6993	8066	8473	9250	10027							
1/4	5200	6250	7300	8600	9450	10900	11450	12500	13550	15200	17300	18400				
9/32			9052	10664	11718	13516	14198	15500	16802	18848	21452	22816				
5/16			11096	13072	14364	16568	17403	19000	20596	23140	26296	27968	30932			
11/32				15824	17388	20056	21068	23000	24932	27968	31832	33856	37440			
3/8				18920	20790	23980	25190	27500	29810	33440	38060	40480	44770	51040		
13/32					24570	28340	29170	32500	35230	39520	44980	47840	52910	60320		
7/16					28350	32700	34350	37500	41650	45600	51900	55200	61050	69600		
15/32						37060	38930	42500	46070	51680	58820	62560	69190	78880		
1/2						42728	44884	49000	53116	59584	67816	72128	79772	90944		
17/32								55000	59620	66880	76120	80960	89540	102080		
9/16								62000	67280	75392	85808	91264	100936	115072		
19/32									73220	82080	93420	99360	109890	125280	136890	
5/8									82800	92720	105530	112240	124135	141520	154635	
21/32										103360	117640	126120	138380	157760	172380	
11/16										112480	128020	136160	150590	171680	187590	
23/32											138400	147200	162800	185600	202800	
3/4											152240	161920	179080	204160	223080	
25/32													195360	222720	243360	
13/16													211640	241280	263640	
27/32													227920	259840	283920	
7/8													244200	278400	304200	
29/32														296960	324480	
15/16														301600	329550	
31/32														338720	370110	
1														371200	405600	
1-1/16															446160	
1-1/8															507000	

Sprockets Tipo D — Cubos Desmontáveis em Estoque

Os sprockets do tipo D consistem em um sprocket do tipo A parafusado em um cubo desmontável. Um sprocket sólido ou bipartido pode ser montado em um cubo sólido ou bipartido. Ao solicitar um sprocket tipo D, certifique-se de que o sprocket selecionado seja grande o suficiente para evitar que a corrente deslize na flange do cubo (dimensão D).

Os furos nos cubos tipo D permitem a troca de peças. Para alterar a relação de velocidade, basta remover o sprocket e substituí-lo por um que tenha um número diferente de dentes. Quando o sprocket se desgastar, vire o sprocket para usar a superfície não desgastada dos dentes, aumentando assim a vida útil do sprocket.

Cubos Bipartidos - Ferro Fundido — Dimensões (polegadas)

Nº do Cubo	Furo A		Diâmetro do Cubo B	Círculo do Furo C	Diâmetro da Flange D	Furos		E	F	L	Peso (kg)
	Piloto	Máximo*				No.	Tamanho				
102S	1-5/16	1-1/2	3	4	5	4	7/16	1-3/4	1-3/8	3-1/8	1.6
103S	1-9/16	2-1/4	4	5-1/16	6	4	1/2	2	1-1/2	3-1/2	3.0
104S	2-5/16	2-1/2	4-1/2	5-3/4	7	4	5/8	2-1/4	1-3/4	4	3.8
105S	2-9/16	2-3/4	5	6-1/4	7-1/2	4	5/8	2-1/4	1-7/8	4-1/8	4.9
106S	2-13/16	3-1/4	5-1/2	7	8-1/2	4	5/8	2-1/2	2	4-1/2	5.8
107S	3-5/16	3-1/2	6	7-1/2	9	4	5/8	3	1-3/4	4-3/4	7.7
108S	3-9/16	4	7	8-5/8	10-3/8	4	3/4	3-3/8	1-7/8	5-1/4	11.3
109S	4-1/16	6	10-1/2	13	15-1/2	4	1	4-1/8	1-3/4	5-7/8	31.9

* O rasgo da chave e o opressor padrão estão indicados nos furos máximos.

Para obter o preço de um sprocket Tipo D completo, adicione o preço de lista do cubo, as taxas de alteração e o preço de lista do sprocket Tipo A, incluindo o furo calibrado, os pinos e taxas de divisão do sprocket, se desejado. Esses cubos também podem ser usados com sprockets de engenharia do tipo accutorch.

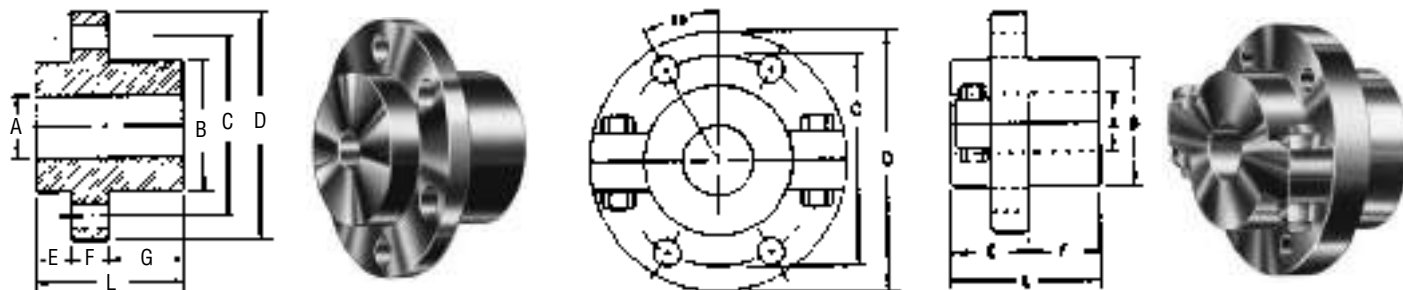

Cubos Sólidos - Aço — Dimensões (polegadas)

Nº do Cubo	Furo A		Diâmetro do Cubo B	"Círculo do Furo C"	Diâmetro da Flange D	Furos		E	F	G	L	Peso (kg)
	Piloto	Máximo*				Nº	Tamanho					
101	5/8	1-3/4	2-1/2	3-3/8	4-1/4	6	3/8	1/2	3/8	1-1/8	2	1.5
102	1-7/16	2	3	4	5	6	7/16	1/2	1/2	1-1/2	2-1/2	2.4
103	1-13/16	2-1/2	4	5-1/16	6	6	1/2	1/2	5/8	1-5/8	2-3/4	4.6
104	2-5/16	3	4-1/2	5-3/4	7	6	5/8	1/2	3/4	2	3-1/4	6.4
105	2-9/16	3-1/4	5	6-1/4	7-1/2	6	5/8	9/16	15/16	2-1/2	4	10.1
106	2-13/16	3-3/4	5-1/2	7	8-1/2	6	5/8	5/8	1	2-3/8	4	12.9
107	3-5/16	4	6	7-1/2	9	6	5/8	5/8	1-1/4	2-3/8	4-1/4	15.7
108	3-9/16	4-1/2	7	8-5/8	10-3/8	6	3/4	5/8	1-3/8	2-1/2	4-1/2	23.8
109	4-1/16	7	10-1/2	13	15-1/2	6	1	3/4	1-1/2	2-3/4	5	64.9

* O rasgo da chave e o opressor padrão estão indicados nos furos máximos.

Sprockets Bipartidos de Aço Instant Split®

Fabricados a partir de sprockets em estoque. O projeto dos sprockets bipartidos da *Martin* (Instant Split®) permite uma instalação rápida e fácil usando uma chave inglesa, reduzindo consideravelmente o alto custo do tempo de inatividade.



Simple - Tipo B e C — Sprocket Bipartido de Aço (Instant Split®)

Nº do Cubo	Furo	Cubo ★ D.E.	Comprimento do Cubo	Parafusos	Peso (kg)
S-1	3/4" - 1-1/2"	3-1/8"	1"	3/8" x 2-1/4"	0.8
S-2	1-3/8" - 2-1/4"	4-3/8"	1-1/4"	1/2" x 3"	1.9
S-3	2" - 3"	6"	1-3/8"	5/8" x 4-1/2"	3.8
S-4	2-3/4" - 4"	7-5/8"	1-1/2"	3/4" x 5-1/2"	6.5
S-5	3-3/4" - 5"	9-1/4"	2"	1" x 6"	12.6
S-6	4-3/4" - 6"	10-1/4"	2-1/4"	1" x 6"	16.1
S-7	5-3/4" - 7"	12-1/2"	2-1/2"	1" x 7"	29.2
S-8	6-1/4" - 8"	14-1/2"	3"	1" x 8"	44.7

★ Para determinar o comprimento através do furo, soma a espessura do sprocket e o comprimento do cubo. Considere duas vezes o comprimento do cubo para sprockets tipo C.

O PREÇO TOTAL DA LISTA DE UM SPROCKET BIPARTIDO É O PREÇO DO CUBO MAIS O PREÇO DO SPROCKET TIPO A.

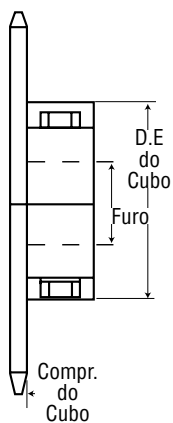

EXEMPLO DE PREÇO PARA SPROCKET TIPO B

120B45 Bipartido com cubo S-3, Furo de 2-15/16", Rasgo da chaveta e opressor

Cubo S-3
Sprocket 120A45

Preço do Cubo
+ Preço do Sprocket

Preço Total

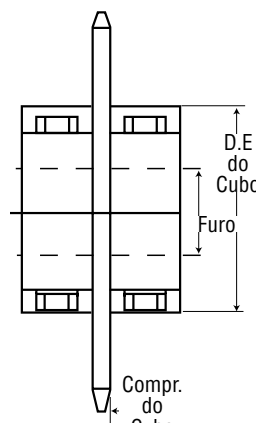

EXEMPLO DE PREÇO PARA SPROCKET TIPO C

120C45 Bipartido com cubo S-3, Furo de 2-15/16" Rasgo da Chaveta e Opressor

Dois Cubos S-3
Placa 120A45

Preço do Cubo x 2
+ Preço do Sprocket

Preço Total

Os Cubos Bipartidos (Instant Split®) somente podem ser utilizados com os Sprockets tipo A. Para aplicações de sprockets bipartidos de fileiras múltiplas consulte a *Martin*.

Tamanho dos Sprockets para Cubos Bipartidos (Instant Split®)

Nº do Cubo Bipartido	Furo	Número Mínimo de Dentes para Sprockets Simples										
		Passo da Corrente										
		40	50	60	80	100	120	140	160	180	200	240
S-1	3/4" - 1-1/2"	28	23	20	16	—	—	—	—	—	—	—
S-2	1-3/8" - 2-1/4"	38	30	26	20	17	15	14	—	—	—	—
S-3	2" - 3"	46	37	32	25	20	18	16	15	14	—	—
S-4	2-3/4" - 4"	—	48	40	30	25	21	19	17	16	15	12
S-5	3-3/4" - 5"	—	—	—	—	30	25	22	20	18	17	14
S-6	4-3/4" - 6"	—	—	—	—	32	27	24	22	19	18	15
S-7	5-3/4" - 7"	—	—	—	—	—	32	28	25	22	21	18
S-8	6-1/4" - 8"	—	—	—	—	—	—	—	28	25	23	20

A embreagem limitadora de torque *Martin* é fácil de ser ajustada para proteger a sua transmissão de sobrecargas.

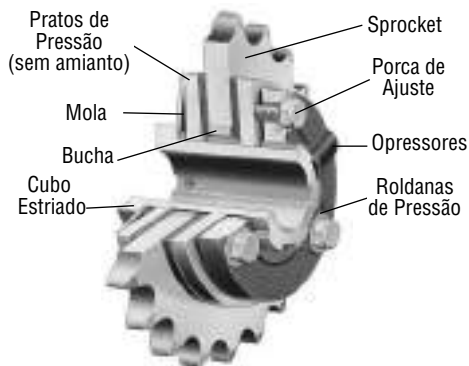

A embreagem limitadora de torque *Martin* é fácil de ser ajustada para proteger a sua transmissão de sobrecargas.

Uma embreagem limitadora de torque de fácil instalação, é um acessório de baixo custo para proteger as suas máquinas.

Uma característica única das embreagens limitadoras de torque é o "kit de fácil instalação". Isso torna o ajuste de torque rápido e elimina a necessidade de martelos, chaves ou força bruta.

Você só precisa realizar os seguintes passos:

1. Ajuste e aperte manualmente a porca de ajuste, encaixe o opressor na estria mais próxima e aperte. Veja a tabela à direita.
2. Usando uma pequena chave, aperte os três parafusos até o limite. Isso dá o torque máximo.
3. Para obter um torque inferior, remova os parafusos, afrouxe o opressor, retorne a porca de ajuste a qualquer uma das seis estrias, para obter o torque necessário, reaperte o opressor e os parafusos.

O "kit fácil de encaixar" não apenas simplifica a instalação, mas também fornece suporte sólido para as placas de pressão à medida que sua periferia é comprimida.

A embreagem limitadora de torque protege permanentemente a máquina das sobrecargas produzidas nas partidas, durante as mudanças de sentido de rotação e na operação, escorregando ao ultrapassar o torque ao qual foi calibrada. A transmissão é retomada automaticamente quando a sobrecarga é liberada. Seu design é simples, compacto, eficiente e altamente durável. Fornece serviço de limitação de torque de baixo custo para uma ampla variedade de aplicações. Não precisa de lubrificação. Requer manutenção mínima.

As cargas produzidas durante a partida dos motores elétricos são a principal causa de manutenção das partes móveis. As embreagens limitadoras de torque protegem contra essas sobrecargas derrapando até que o torque caia para os níveis predefinidos. Eles podem ser ajustados para reduzir as cargas de choque nos motores e equipamentos acionados durante as operações de

reversão. Fornece proteção mecânica para evitar danos causados por sobrecargas repentinas ao derrapar quando se alcança o torque previamente estabelecido.

As embreagens limitadoras de torque podem ser utilizadas com sprockets, engrenagens, polias, flanges ou com qualquer outro tipo de elemento de transmissão. Recomenda-se que as faces dos elementos de transmissão sejam retificadas em 63-125 micro-polegadas, para ter uma superfície de atrito lisa. Consulte a tabela de classificações de torque na próxima página.

O elemento de transmissão é montado em uma bucha impregnada de óleo e é encaixado entre dois discos de fricção de alta qualidade sob a pressão da mola. Cada limitador de torque totalmente montado é acionado por mola. Pode ser obtida a maior capacidade de torque usando uma segunda mola alojada na mola original. Veja o gráfico de classificações de torque na próxima página.

Quando ocorre sobrecarga, o elemento de transmissão desliza entre dois discos de fricção como aqueles usados nas embreagens. Após o início do deslizamento, ele continuará até atingir 90% do torque ajustado, devido ao baixo coeficiente de atrito e até que a condição de sobrecarga seja corrigida.

CALIBRAÇÃO DA EMBREAGEM LIMITADORA DE TORQUE

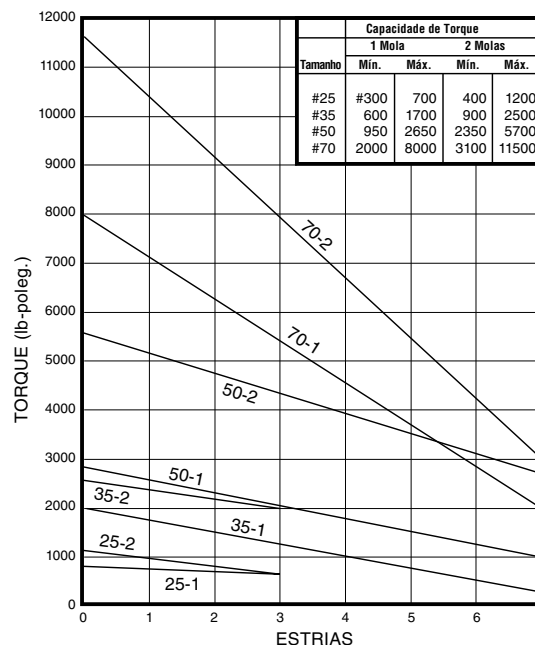

Nota: Este gráfico indica a capacidade de torque aproximada versus o número de estrias para as quais a porca de ajuste pode ser retornada manualmente.

Embreagem Limitadora de Torque



Embreagem Limitadora de Torque

Cada unidade tem uma mola. Uma capacidade de torque mais alta pode ser obtida usando uma segunda mola alojada na mola original. As buchas devem ser pedidas separadamente. As faces de fricção do elemento de transmissão central devem ser polidas suavemente a 63 - 125 micropolegadas.

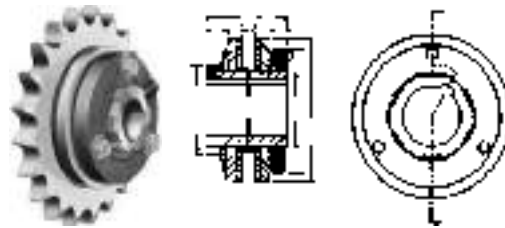

Capacidade das Embreagens Limitadoras de Torque

Tamanho	Peso Prom.	Capacidade de Torque ▲ (lb-polegada)				A	B	C		D	E	G	H	J	K + .000 - .002 Estria D.E.	L + .003 - .000 Sprocket Furo
		Com 1 Mola		Com 2 Molas **				Mín.	Máx.							
		Mín.	Máx.	Mín.	Máx.											
TT25	1	300	700	400	1200	2-1/2	1-3/4	1/8	11/32	29/64	19/64	19/64	2-1/2	1-1/2	1.368	1.631/1.628
TT35	2.5	600	1700	900	2500	3-1/2	2-7/16	1/8	5/8	45/64	23/64	35/64	3-3/16	1-15/16	1.675	2.006/2.003
TT50	6	950	2650	2350	5700	5	2-7/8	1/8	5/8	53/64	29/64	21/32	4-5/16	2-13/16	2.625	3.008/3.005
TT70	18	2100	8000	3100	11500	7	3-7/8	1/4	1-1/4	55/64	31/64	29/32	6	4	3.811	4.197/4.194

▲ Apresentando um elemento central com faces de fricção uniformemente polidas em 63-125 micropólos. Ou o elemento central deve estar limpo de óleo, ferrugem, etc.

** A segunda mola deve ser alojada na mola original. Solicite se necessário.

● Distância nominal para ajustar ao torque máximo. Para apertar ao torque mínimo, adicione 3/64" para TT25; 5/64" para TT35; 3/32" para o TT50 e TT70. Ao usar duas molas, essas dimensões aumentam aproximadamente 1/16" para o TT25, 35 e 50 e 3/32" para o TT70.

Limitadores de Torque — Furo Piloto (Sem Rasgo da Chaveta e Opressor†)

Tamanho	Furo Piloto	Furo Máximo	
		Rasgo de Chaveta Padrão*	Rasgo de Chaveta Plano*
TT25	1/2	7/8	1
TT35	3/4	13/16	1-1/4
TT50	1	1-3/4	2
TT70	1-3/8	2-3/4	3

Rasgos da Chaveta Padrão

Furo do Lim. de Torque	Rasgo de Chaveta	Furo do Lim. de Torque	Rasgo de Chaveta
1/2 - 9/16	1/8 × 1/16	1-7/16 - 1-3/4	3/8 × 3/16
5/8 - 7/8	3/16 × 3/32	1-13/16 - 2-1/4	1/2 × 1/4
15/16 - 1-1/4	1/4 × 1/8	2-5/16 - 2-3/4	5/8 × 5/16
1-5/16 - 1-3/8	5/16 × 5/32	2-13/16 - 3	3/4 × 3/8

UNIDADE TT25

Tamanho do Sprocket
35TTA25-25
35TTA26-25
40TTA20-25
40TTA22-25
40TTA24-25
40TTA28-25
40TTA30-25
50TTA17-25
50TTA21-25
50TTA22-25

UNIDADE TT35

Tamanho do Sprocket
35TTA35-35
35TTA40-35
40TTA28-35
40TTA30-35
40TTA32-35
50TTA22-35
50TTA24-35
50TTA25-35
50TTA26-35
60TTA18-35
60TTA20-35

† Se você precisar de opressores adicionais, consulte a lista de preços para alterações.

* O rasgo da chaveta é cortado centralizado na corda estriada.

Limitadores de Torque com Furo Calibrado, Rasgo de Chaveta Padrão e um Opressor

Tamanho	Furos Acabados													
TT25	1/2	5/8	3/4	7/8										
TT35			3/4	7/8	1									
TT50					1	1-1/8	1-3/16	1-1/4	1-3/8	1-7/16	1-1/2	1-5/8		
TT70									1-7/16	1-1/2	1-3/4	1-15/16	2	2-7/16

† Rasgo da Chaveta com as dimensões padrão indicadas na tabela de rasgos de chaveta padrão. Para adicionar opressor veja a tabela de preços.

UNIDADE TT50

Tamanho do Sprocket
40TTA35-50
50TTA30-50
50TTA32-50
60TTA25-50
60TTA26-50
60TTA28-50
60TTA30-50
80TTA20-50
80TTA22-50
80TTA24-50

UNIDADE TT70

Tamanho do Sprocket
60TTA36-70
80TTA26-70
80TTA28-70
80TTA30-70
80TTA36-70
100TTA22-70
100TTA24-70

Tamanho da Unidade	Nº Mínimo de Dentes Permitido e Comprimento da Bucha Requerida por Passo da Corrente											
	Passo do Sprocket		35	41	40	50	60	80	100	120	140	160
TT25	Mínimo de Dentes	Estoque ★	25	19	19	16
		S. Pedido ●	25	19	19	16
TT35	Mínimo de Dentes	Estoque ★	35	25	26	21	18	15
		S. Pedido ●	33	25	26	21	18	15
TT50	Mínimo de Dentes	Estoque ★	48	35	35	29	25	19
		S. Pedido ●	46	35	35	29	25	19
TT70	Mínimo de Dentes	Estoque ★	48	38	33	26	21	18	16	14
		S. Pedido ●	48	38	33	26	21	18	16	14
	Compr. da Bucha Req.		1/8	1/8	1/4	1/4	3/8	3/8	1/2	7/8	7/8	1◆

★ Número mínimo de dentes do sprocket Martin em estoque que podem ser usados em uma embreagem limitadora de torque.

● Número mínimo de dentes do sprocket feitos sob pedido para que a corrente libere o disco de fricção.

* Utilize uma bucha com comprimento de 3/8" e um de 1/2".

◆ Utilize duas buchas de 1/2" de comprimento.

REPOSIÇÃO DE PARTES

TT25 TT50 TT35 TT70	Número de Parte*
PRATO DE PRESSÃO	-PP
DISCOS DE FRICÇÃO	-FD
PORCA DE AJUSTE DE TENSÃO E OPRESSOR	-NA
MOLA	-SP

* Adicione o sufixo no final para o número da parte de reposição: TT25PP, TT35PP, etc.. Os pacotes incluem 2 discos de fricção.



**Rolo Padrão
Trabalho Duplo**



**Para Rolo
de Carga**

Sprockets de Passo Duplo

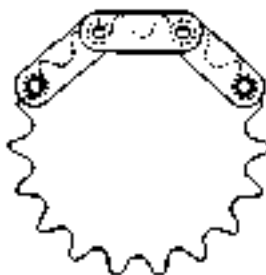

Rolos Padrão



**Passo Duplo,
Trabalho
Simples, feitos
sob Pedido**

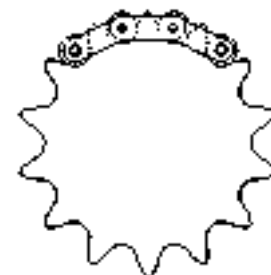

Para Rolo de Carga

As correntes da série C-2000 têm o mesmo diâmetro e largura do rolo das correntes padrão. Cada passo da corrente cobre dois dentes do sprocket de passo duplo. Em cada volta, apenas metade dos dentes funcionam com eficácia.

Os sprockets com o número ímpar permitem que cada dente seja enganchado uma volta sim e uma volta não, aumentando automaticamente a vida útil do sprocket. Os sprockets para rolo padrão de trabalho duplo com número par de dentes, devem ser alternados manualmente de vez em quando para aumentar a vida útil do sprocket.

Os sprockets *Martin* da linha para corrente série C-2000 somente são fornecidos para trabalho duplo.

Os sprockets para a corrente de série C-2002 com rolos de transporte são produzidos com cortadores de espaço ou com cortadores padrão para correntes de rolos padrão do mesmo diâmetro. Cada dente do sprocket é enganchado nessas correntes. Os sprockets para rolos padrão e de trabalho duplo não podem ser feitos para correntes de passo duplo com rolos de transporte.

Observação: para transmissões com 31 dentes ou mais, recomendamos o uso de sprockets padrão com correntes de série C-2000.

Todos os sprockets de duplo passo que devem ser furados e que requerem um rasgo de chaveta serão fornecidos com o rasgo de chaveta alinhado com a linha central dos dentes, a menos que seja especificado de outra forma.

Sprockets de Aço de Passo Duplo em Estoque



Passo Duplo 1"

Série do Transportador ou Transmissão — Rolo Padrão Passo Duplo — 2040/C2040

Nº de Dentes Reais	Nº Efetivo de Dentes	Diâmetro Externo	Diâmetro do Passo	Número de Parte	Tipo	Furo		Cubo		Peso Aprox. (kg)
						Piloto	Máx.	Diâmetro	Compr. Total	
11	5.5	2.000	1.852	2040B11	B	1/2	13/16	1-3/8 ★	7/8	0.2
12	6	2.170	2.000	2040B12	B	1/2	13/16	1-9/16 ★	7/8	0.2
13	6.5	2.330	2.152	2040B13	B	1/2	21/32	1-9/16 ★	7/8	0.2
14	7	2.490	2.305	2040B14	B	1/2	1-1/32	1-11/16 ★	7/8	0.3
15	7.5	2.650	2.458	2040B15	B	5/8	1-7/32	1-23/32	7/8	0.3
16	8	2.810	2.613	2040B16	B	5/8	1-9/32	1-7/8	7/8	0.3
17	8.5	2.980	2.768	2040B17	B	5/8	1-5/16	2-3/64	1	0.5
18	9	3.140	2.924	2040B18	B	5/8	1-15/32	2-7/32	1	0.5
19	9.5	3.300	3.080	2040B19	B	5/8	1-5/8	2-3/8	1	0.6
20	10	3.460	3.236	2040B20	B	5/8	1-3/4	2-35/64	1	0.7
21	10.5	3.620	3.392	2040B21	B	5/8	1-25/32	2-45/64	1	0.8
22	11	3.780	3.549	2040B22	B	5/8	1-7/8	2-7/8	1	0.9
23	11.5	3.940	3.706	2040B23	B	5/8	2	3	1	1.0
24	12	4.100	3.864	2040B24	B	5/8	2-1/4	3-1/4	1	1.1
25	12.5	4.260	4.021	2040B25	B	5/8	2-1/4	3-1/4	1	1.1
26	13	4.420	4.179	2040B26	B	5/8	2-1/4	3-1/4	1	1.2
28	14	4.740	4.494	2040B28	B	5/8	2-1/4	3-1/4	1	1.2
30	15	5.060	4.810	2040B30	B	5/8	2-1/4	3-1/4	1	1.3

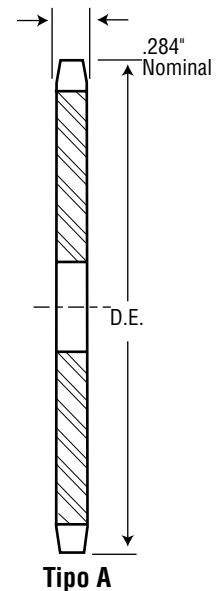

▽ Tem uma ranhura no cubo para libertar a corrente.

Série do Transportador — Rolo de Carga Passo Duplo — 2042/C2042

Nº de Dentes Reais	Diâmetro Externo	Diâmetro do Passo	Número de Parte	Tipo	Furo		Cubo		Peso Total (kg)	Tipo	Número de Parte	Furo Piloto	Peso Aprox. (kg)
					Piloto	Máx.	Diâmetro	Compr. Total					
8	3.010	2.613	2042B8	B	5/8	1-9/32	1-7/8	7/8	0.3	—	—	—	—
9	3.350	2.924	2042B9	B	5/8	1-15/32	2-7/32	7/8	0.5	—	—	—	—
10	3.680	3.236	2042B10	B	5/8	1-3/4	2-35/64	1	0.7	—	—	—	—
11	4.000	3.549	2042B11	B	5/8	1-7/8	2-5/8	1	0.8	—	—	—	—
12	4.330	3.864	2042B12	B	5/8	2-1/4	3-1/16	1	1.0	—	—	—	—
13	4.660	4.179	2042B13	B	5/8	2-1/4	3-1/4	1	1.2	—	—	—	—
14	4.980	4.494	2042B14	B	5/8	2-1/4	3-1/4	1	1.2	—	—	—	—
15	5.300	4.810	2042B15	B	5/8	2-1/4	3-1/4	1	1.3	—	—	—	—
16	5.630	5.126	2042B16	B	5/8	2-1/4	3-1/4	1	1.4	A	2042A16	19/32	0.6
17	5.950	5.442	2042B17	B	5/8	2-1/4	3-1/4	1	1.5	A	2042A17	19/32	0.8
18	6.270	5.759	2042B18	B	5/8	2-1/4	3-1/4	1	1.6	A	2042A18	19/32	0.9
19	6.590	6.076	2042B19	B	5/8	2-1/4	3-1/4	1	1.7	A	2042A19	19/32	0.9
20	6.910	6.392	2042B20	B	3/4	2-3/8	3-1/2	1-1/8	2.1	A	2042A20	23/32	1.1
21	7.240	6.710	2042B21	B	3/4	2-3/8	3-1/2	1-1/8	2.2	A	2042A21	23/32	1.2
22	7.560	7.027	2042B22	B	3/4	2-3/8	3-1/2	1-1/8	2.4	A	2042A22	23/32	1.3
23	7.880	7.344	2042B23	B	3/4	2-3/8	3-1/2	1-1/8	2.3	A	2042A23	23/32	1.4
24	8.200	7.661	2042B24	B	3/4	2-3/8	3-1/2	1-1/8	2.5	A	2042A24	23/32	1.5
25	8.520	7.979	2042B25	B	3/4	2-3/8	3-1/2	1-1/8	2.7	A	2042A25	23/32	1.6
26	8.840	8.296	2042B26	B	3/4	2-3/8	3-1/2	1-1/8	2.8	A	2042A26	23/32	1.7
28	9.480	8.931	2042B28	B	3/4	2-3/8	3-1/2	1-1/8	3.1	A	2042A28	23/32	2.2
30	10.110	9.567	2042B30	B	3/4	2-3/8	3-1/2	1-1/8	3.4	A	2042A30	23/32	2.3

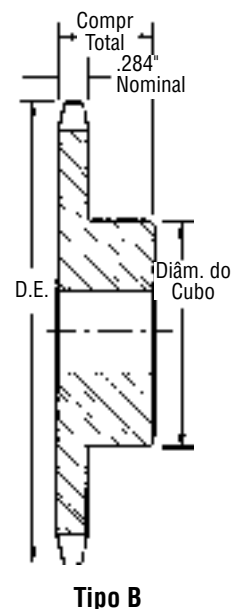

★ Tem uma ranhura no cubo para libertar a corrente.

Os furos máximos mostrados permitem que o rasgo de chaveta tenha dimensões padrão com o opressor no rasgo de chaveta.

Podem ser obtidos furos ligeiramente maiores sem um rasgo de chaveta, com um rasgo de chaveta plano ou com o opressor em ângulo com o rasgo de chaveta.

Passo Duplo 1-1/4"

Série do Transportador ou Transmissão — Rolo Padrão Passo Duplo — 2050/C2050

N° de Dentes Reais	N° Efetivo de Dentes	Diâmetro Externo	Diâmetro do Passo	Número de Parte	Tipo	Furo		Cubo		Peso Aprox. (kg)	Tipo	Número de Parte	Furo Piloto	Peso Aprox. (kg)
						Piloto	Máx.	Diâmetro	Compr. Total					
11	5.5	2.500	2.315	2050B11	B	5/8	13/16	1-3/4 ★	1	0.62	—	—	—	—
12	6	2.710	2.500	2050B12	B	5/8	1	1-63/64	1	0.80	—	—	—	—
13	6.5	2.910	2.690	2050B13	B	5/8	1-7/32	1-23/32	1	0.82	—	—	—	—
14	7	3.110	2.881	2050B14	B	5/8	1-9/32	1-15/16	1	1.00	—	—	—	—
15	7.5	3.320	3.073	2050B15	B	5/8	1-13/32	2-5/32	1	1.22	—	—	—	—
16	8	3.520	3.266	2050B16	B	5/8	1-19/32	2-23/64	1	1.44	—	—	—	—
17	8.5	3.720	3.460	2050B17	B	5/8	1-3/4	2-9/16	1	1.68	—	—	—	—
18	9	3.920	3.655	2050B18	B	5/8	1-25/32	2-25/32	1	1.94	—	—	—	—
19	9.5	4.120	3.850	2050B19	B	5/8	1-31/32	2-63/64	1	2.24	—	—	—	—
20	10	4.320	4.045	2050B20	B	3/4	2	3	1	2.30	—	—	—	—
21	10.5	4.520	4.241	2050B21	B	3/4	2	3	1	2.40	—	—	—	—
22	11	4.720	4.437	2050B22	B	3/4	2	3	1	2.54	—	—	—	—
23	11.5	4.920	4.633	2050B23	B	3/4	2	3	1	2.66	—	—	—	—
24	12	5.120	4.830	2050B24	B	3/4	2	3	1-1/4	1.5	A	2050A24	23/32	0.7
25	12.5	5.320	5.026	2050B25	B	3/4	2	3	1-1/4	1.6	A	2050A25	23/32	0.8
26	13	5.520	5.223	2050B26	B	3/4	2	3	1-1/4	1.6	A	2050A26	23/32	0.9
28	14	5.920	5.617	2050B28	B	3/4	2	3	1-1/4	1.7	A	2050A28	23/32	1.0
30	15	6.320	6.012	2050B30	B	3/4	2-1/4	3-1/4	1-1/4	2.1	A	2050A30	23/32	1.2

★ Tem uma ranhura no cubo para libertar a corrente.

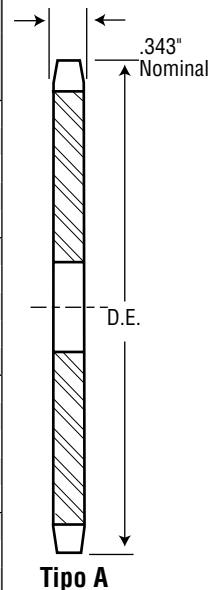

Tipo A

Série do Transportador — Rolo de Carga Passo Duplo — 2052/C2052

N° de Dentes Reais	Diâmetro Externo	Diâmetro do Passo	Número de Parte	Tipo	Furo		Cubo		Peso Total (kg)	Tipo	Número de Parte	Furo Piloto	Peso Aprox. (kg)
					Piloto	Máx.	Diâmetro	Compr. Total					
8	3.770	3.266	2052B8	B	5/8	1-19/32	2-23/64	1	0.6	—	—	—	—
9	4.190	3.655	2052B9	B	5/8	1-25/32	2-25/32	1	0.9	—	—	—	—
10	4.600	4.045	2052B10	B	5/8	2	3	1	1.0	—	—	—	—
11	5.010	4.437	2052B11	B	5/8	2	3	1	1.2	—	—	—	—
12	5.420	4.830	2052B12	B	3/4	2	3	1-1/4	1.5	A	2052A12	23/32	0.7
13	5.820	5.223	2052B13	B	3/4	2	3	1-1/4	1.6	A	2052A13	23/32	0.8
14	6.230	5.617	2052B14	B	3/4	2	3	1-1/4	1.8	A	2052A14	23/32	1.0
15	6.630	6.012	2052B15	B	3/4	2-1/4	3-1/4	1-1/4	2.0	A	2052A15	23/32	1.1
16	7.030	6.407	2052B16	B	3/4	2-1/4	3-1/4	1-1/4	2.2	A	2052A16	23/32	1.3
17	7.440	6.803	2052B17	B	3/4	2-1/4	3-1/4	1-1/4	2.4	A	2052A17	23/32	1.5
18	7.840	7.198	2052B18	B	3/4	2-1/4	3-1/4	1-1/4	2.6	A	2052A18	23/32	1.7
19	8.240	7.595	2052B19	B	3/4	2-1/4	3-1/4	1-1/4	2.7	A	2052A19	23/32	1.9
20	8.640	7.991	2052B20	B	3/4	2-1/4	3-1/4	1-1/4	2.9	A	2052A20	23/32	2.1
21	9.040	8.387	2052B21	B	3/4	2-1/4	3-1/4	1-1/4	3.2	A	2052A21	23/32	2.3
22	9.440	8.783	2052B22	B	3/4	2-1/4	3-1/4	1-1/4	3.3	A	2052A22	23/32	2.4
23	9.850	9.180	2052B23	B	1	2-3/4	3-3/4	1-1/4	3.9	A	2052A23	15/16	2.6
24	10.250	9.577	2052B24	B	15/16	2-3/4	3-3/4	1-1/4	4.2	A	2052A24	15/16	3.0
25	10.650	9.973	2052B25	B	15/16	2-3/4	3-3/4	1-1/4	4.7	A	2052A25	15/16	3.4
26	11.050	10.370	2052B26	B	15/16	2-3/4	3-3/4	1-1/4	5.0	A	2052A26	15/16	3.7
28	11.840	11.164	2052B28	B	15/16	2-3/4	3-3/4	1-1/4	5.3	A	2052A28	15/16	3.9
30	12.640	11.958	2052B30	B	15/16	2-3/4	3-3/4	1-1/4	5.9	A	2052A30	15/16	4.5

★ Tem uma ranhura no cubo para libertar a corrente.

Os furos máximos mostrados permitem que o rasgo de chaveta tenha dimensões padrão com o opressor no rasgo de chaveta.

Podem ser obtidos furos ligeiramente maiores sem um rasgo de chaveta, com um rasgo de chaveta plano ou com o opressor em ângulo com o rasgo de chaveta.

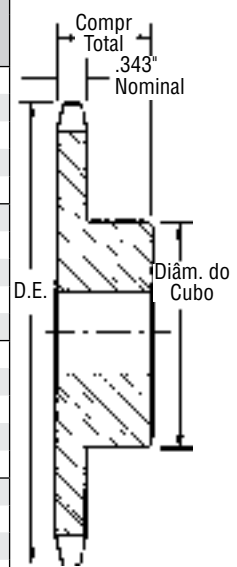

Tipo B

Sprockets de Aço de Passo Duplo em Estoque



Passo Duplo 1-1/2"

Série do Transportador ou Transmissão — Rolo Padrão Passo Duplo — 2060/C2060

N° de Dentes Reais	N° Efetivo de Dentes	Diâmetro Externo	Diâmetro do Passo	Número de Parte	Tipo	Furo		Cubo		Peso Aprox. (kg)	Tipo	Número de Parte	Furo Piloto	Peso Aprox. (kg)
						Piloto	Máx.	Diâmetro	Compr. Total					
11	5.5	3.000	2.773	2060B11	B	3/4	1	2-1/16★	1-1/4	0.5	—	—	—	—
12	6	3.250	3.000	2060B12	B	3/4	1-1/4	2-3/8★	1-1/4	0.7	—	—	—	—
13	6.5	3.490	3.228	2060B13	B	3/4	1-5/16	2-5/64	1-1/4	0.7	—	—	—	—
14	7	3.740	3.457	2060B14	B	3/4	1-9/16	2-21/64	1-1/4	0.8	—	—	—	—
15	7.5	3.980	3.688	2060B15	B	3/4	1-3/4	2-19/32	1-1/4	1.0	—	—	—	—
16	8	4.220	3.920	2060B16	B	3/4	1-27/32	2-27/32	1-1/4	1.2	—	—	—	—
17	8.5	4.460	4.152	2060B17	B	3/4	2-3/32	3-3/32	1-1/4	1.4	—	—	—	—
18	9	4.700	4.386	2060B18	B	3/4	2-9/32	3-11/32	1-1/4	1.6	—	—	—	—
19	9.5	4.940	4.620	2060B19	B	3/4	2-11/32	3-1/2	1-1/4	1.8	—	—	—	—
20	10	5.190	4.854	2060B20	B	3/4	2-9/16	3-7/8	1-1/4	2.0	—	—	—	—
21	10.5	5.430	5.089	2060B21	B	3/4	2-3/4	4	1-1/4	2.3	—	—	—	—
22	11	5.670	5.324	2060B22	B	3/4	2-3/4	4	1-1/4	2.4	—	—	—	—
23	11.5	5.910	5.560	2060B23	B	3/4	2-3/4	4	1-1/4	2.5	—	—	—	—
24	12	6.150	5.796	2060B24	B	3/4	2-3/4	4	1-1/4	2.7	A	2060A24	23/32	1.4
25	12.5	6.390	6.032	2060B25	B	3/4	2-3/4	4	1-1/4	2.8	A	2060A25	23/32	1.5
26	13	6.630	6.268	2060B26	B	3/4	2-3/4	4	1-1/4	2.9	A	2060A26	23/32	1.6
28	14	7.110	6.741	2060B28	B	3/4	2-3/4	4	1-1/4	3.2	A	2060A28	23/32	1.9
30	15	7.590	7.215	2060B30	B	3/4	2-3/4	4	1-1/4	3.4	A	2060A30	23/32	2.2

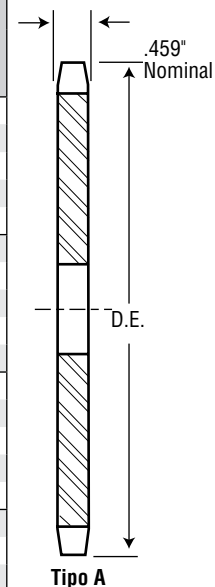

★ Tem uma ranhura no cubo para libertar a corrente.

Série do Transportador — Rolo de Carga Passo Duplo — 2062/C2062

N° de Dentes Reais	Diâmetro Externo	Diâmetro do Passo	Número de Parte	Tipo	Furo		Cubo		Peso Total (kg)	Tipo	Número de Parte	Furo Piloto	Peso Aprox. (kg)
					Piloto	Máx.	Diâmetro	Compr. Total					
8	4.520	3.920	2062B8	B	3/4	1-27/32	2-27/32	1-1/4	1.2	—	—	—	—
9	5.020	4.386	2062B9	B	3/4	2-9/32	3-11/32	1-1/4	1.6	—	—	—	—
10	5.520	4.854	2062B10	B	3/4	2-9/16	3-53/64	1-1/4	2.1	—	—	—	—
11	6.010	5.324	2062B11	B	3/4	2-3/4	4	1-1/4	2.4	—	—	—	—
12	6.500	5.796	2062B12	B	3/4	2-3/4	4	1-1/4	2.6	A	2062A12	23/32	1.4
13	6.990	6.268	2062B13	B	3/4	2-3/4	4	1-1/4	2.8	A	2062A13	23/32	1.6
14	7.470	6.741	2062B14	B	3/4	2-3/4	4	1-1/4	3.1	A	2062A14	23/32	1.8
15	7.960	7.215	2062B15	B	3/4	2-3/4	4	1-1/4	3.4	A	2062A15	23/32	2.2
16	8.440	7.689	2062B16	B	3/4	2-3/4	4	1-1/4	3.7	A	2062A16	23/32	2.6
17	8.920	8.163	2062B17	B	1	2-3/4	4	1-1/4	4.0	A	2062A17	15/16	2.8
18	9.410	8.638	2062B18	B	1	2-3/4	4	1-1/4	4.2	A	2062A18	15/16	3.2
19	9.890	9.113	2062B19	B	1	2-3/4	4-1/4	1-1/4	5.0	A	2062A19	15/16	3.6
20	10.370	9.589	2062B20	B	15/16	2-3/4	4-1/4	1-1/4	5.3	A	2062A20	15/16	3.8
21	10.850	10.064	2062B21	B	15/16	2-3/4	4-1/4	1-1/4	6.0	A	2062A21	15/16	4.1
22	11.330	10.540	2062B22	B	15/16	2-3/4	4-1/4	1-1/4	6.3	A	2062A22	15/16	4.9
23	11.810	11.016	2062B23	B	15/16	2-3/4	4-1/4	1-1/4	6.8	A	2062A23	15/16	5.3
24	12.290	11.492	2062B24	B	15/16	2-3/4	4-1/4	1-1/4	7.1	A	2062A24	15/16	5.7
25	12.770	11.968	2062B25	B	15/16	2-3/4	4-1/4	1-1/4	7.6	A	2062A25	15/16	6.3
26	13.250	12.444	2062B26	B	15/16	2-3/4	4-1/4	1-3/4	9.2	A	2062A26	15/16	6.8
28	14.210	13.397	2062B28	B	1-1/4	2-3/4	4-1/4	1-3/4	9.9	A	2062A28	1-1/4	7.9
30	15.170	14.350	2062B30	B	1-1/4	2-3/4	4-1/4	1-3/4	11.8	A	2062A30	1-1/4	8.8

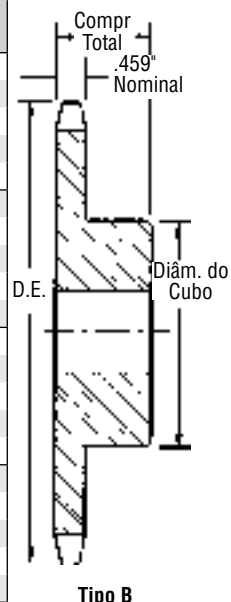

★ Tem uma ranhura no cubo para libertar a corrente.

Os furos máximos mostrados permitem que o rasgo de chaveta tenha dimensões padrão com o opressor no rasgo de chaveta. Podem ser obtidos furos ligeiramente maiores sem um rasgo de chaveta, com um rasgo de chaveta plano ou com o opressor em ângulo com o rasgo de chaveta.

Passo Duplo 2"

Série do Transportador ou Transmissão — Rolo Padrão Passo Duplo — 2080/C2080

N° de Dentes Reais	N° Efetivo de Dentes	Diâmetro Externo	Diâmetro do Passo	Número de Parte	Tipo	Furo		Cubo		Peso Aprox. (kg)	Tipo	Número de Parte	Furo Piloto	Peso Aprox. (kg)
						Piloto	Máx.	Diâmetro	Compr. Total					
11	5.5	4.010	3.694	2080B11	B	1	1-1/2	2-13/16★	1-5/8	1.1	—	—	—	—
12	6	4.330	4.000	2080B12	B	1	1-11/16	3-1/8★	1-5/8	1.5	—	—	—	—
13	6.5	4.660	4.304	2080B13	B	1	1-25/32	2-25/32	1-1/2	1.5	—	—	—	—
14	7	4.980	4.610	2080B14	B	1	2-1/8	3-1/8	1-1/2	1.8	—	—	—	—
15	7.5	5.300	4.917	2080B15	B	1	2-9/32	3-29/64	1-1/2	2.2	—	—	—	—
16	8	5.630	5.226	2080B16	B	1	2-17/32	3-51/64	1-1/2	2.6	—	—	—	—
17	8.5	5.950	5.536	2080B17	B	1	2-3/4	4	1-1/2	2.9	A	2080A17	15/16	1.5
18	9	6.270	5.848	2080B18	B	1	2-3/4	4-1/4	1-1/2	3.4	A	2080A18	15/16	1.7
19	9.5	6.590	6.160	2080B19	B	1	2-3/4	4-1/4	1-1/2	3.5	A	2080A19	15/16	2.0
20	10	6.910	6.472	2080B20	B	1	2-3/4	4-1/4	1-1/2	3.8	A	2080A20	15/16	2.2
21	10.5	7.230	6.785	2080B21	B	1	2-3/4	4-1/4	1-3/4	4.3	A	2080A21	15/16	2.4
22	11	7.560	7.099	2080B22	B	1	2-3/4	4-1/4	1-3/4	4.5	A	2080A22	15/16	2.6
23	11.5	7.880	7.413	2080B23	B	1	2-3/4	4-1/4	1-3/4	4.8	A	2080A23	15/16	2.9
24	12	8.200	7.727	2080B24	B	1	2-3/4	4-1/4	1-3/4	5.0	A	2080A24	15/16	3.2
25	12.5	8.520	8.042	2080B25	B	1	2-3/4	4-1/4	1-3/4	5.4	A	2080A25	15/16	3.4
26	13	8.840	8.357	2080B26	B	1-1/4	3-1/4	4-3/4	2	6.7	A	2080A26	1-3/16	3.8
28	14	9.480	8.988	2080B28	B	1-3/16	3-1/4	4-3/4	2	7.5	A	2080A28	1-3/16	4.2
30	15	10.110	9.620	2080B30	B	1-3/16	3-1/4	4-3/4	2	8.1	A	2080A30	1-3/16	4.9

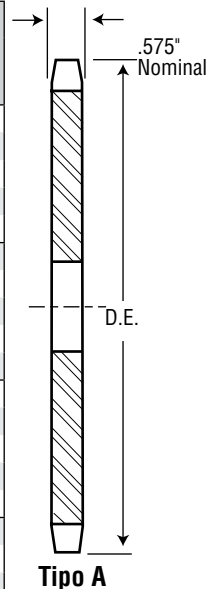

★ Tem uma ranhura no cubo para libertar a corrente.

Série do Transportador — Rolo de Carga Passo Duplo — 2082/C2082

N° de Dentes Reais	Diâmetro Externo	Diâmetro do Passo	Número de Parte	Tipo	Furo		Cubo		Peso Total (kg)	Tipo	Número de Parte	Furo Piloto	Peso Aprox. (kg)
					Piloto	Máx.	Diâmetro	Compr. Total					
8	6.030	5.226	2082B8	B	1	2-17/32	3-51/64	1-3/4	2.9	—	—	—	—
9	6.700	5.848	2082B9	B	1	2-3/4	4-1/4	1-3/4	3.7	—	—	—	—
10	7.360	6.472	2082B10	B	1	2-3/4	4-1/4	1-3/4	4.2	—	—	—	—
11	8.010	7.099	2082B11	B	1	2-3/4	4-1/4	1-3/4	4.6	A	2082A11	15/16	2.6
12	8.660	7.727	2082B12	B	1	2-3/4	4-1/4	1-3/4	5.1	A	2082A12	15/16	3.1
13	9.310	8.357	2082B13	B	1-1/4	3-1/4	4-3/4	2	6.8	A	2082A13	1-3/16	3.5
14	9.960	8.988	2082B14	B	1-1/4	3-1/4	4-3/4	2	7.2	A	2082A14	1-3/16	4.1
15	10.610	9.620	2082B15	B	1-3/16	3-1/4	4-3/4	2	8.1	A	2082A15	1-3/16	4.9
16	11.250	10.252	2082B16	B	1-3/16	3-1/4	4-3/4	2	8.8	A	2082A16	1-3/16	5.6
17	11.900	10.885	2082B17	B	1-3/16	3-1/4	4-3/4	2	9.7	A	2082A17	1-3/16	6.4
18	12.540	11.518	2082B18	B	1-3/16	3-1/4	4-3/4	2	10.4	A	2082A18	1-3/16	7.0
19	13.190	12.151	2082B19	B	1-3/16	3-1/4	4-3/4	2	11.1	A	2082A19	1-3/16	8.2
20	13.830	12.785	2082B20	B	1-3/16	3-1/4	4-3/4	2	12.1	A	2082A20	1-3/16	8.7
21	14.470	13.419	2082B21	B	1-1/4	3-1/4	4-3/4	2	12.9	A	2082A21	1-1/4	9.4
22	15.110	14.053	2082B22	B	1-1/4	3-1/4	4-3/4	2	18.0	A	2082A22	1-1/4	10.8
23	15.750	14.688	2082B23	B	1-1/4	3-1/4	4-3/4	2	14.6	A	2082A23	1-1/4	11.3
24	16.390	15.323	2082B24	B	1-1/4	3-1/4	4-3/4	2	15.8	A	2082A24	1-1/4	12.5
25	17.030	15.958	2082B25	B	1-1/4	3-1/4	4-3/4	2	17.1	A	2082A25	1-1/4	13.7
26	17.670	16.593	2082B26	B	1-1/4	3-1/2	5-1/4	2	18.8	A	2082A26	1-1/4	14.9
28	18.950	17.863	2082B28	B	1-1/4	3-1/2	5-1/4	2	21.6	A	2082A28	1-1/4	17.5
30	20.230	19.134	2082B30	B	1-1/4	3-1/2	5-1/4	2	24.7	A	2082A30	1-1/4	19.9

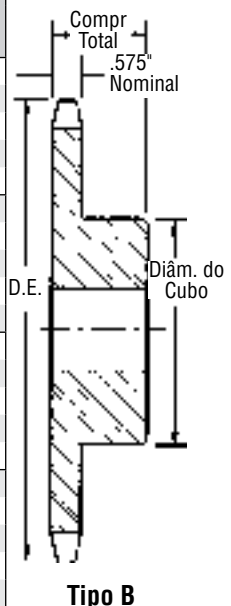

★ Tem uma ranhura no cubo para libertar a corrente.

Os furos máximos mostrados permitem que o rasgo de chaveta tenha dimensões padrão com o opressor no rasgo de chaveta. Podem ser obtidos furos ligeiramente maiores sem um rasgo de chaveta, com um rasgo de chaveta plano ou com o opressor em ângulo com o rasgo de chaveta.

No. 25

Passo 1/4"

Sprockets de Aço em Estoque

Simple - Tipo B

Simple - Tipo A

N° de Dentes	Número de Parte	Diâmetro Externo	Tipo	Furo (poleg.)		Cubo (poleg.)		Peso Aprox. (kg)	Tipo	Número de Parte	Furo Piloto	Peso Aprox. (kg)
				Piloto	Máx.	Diâmetro	Compr. Total					
9	25B9	0.837	B	1/4	1/4	7/16	1/2	0.03	—	—	—	—
10	25B10	0.919	B	1/4	1/4	1/2	1/2	0.03	—	—	—	—
11	25B11	1.002	B	1/4	5/16	9/16	1/2	0.04	—	—	—	—
12	25B12	1.083	B	1/4	3/8	5/8	1/2	0.06	—	—	—	—
13	25B13	1.167	B	1/4	7/16	23/32	1/2	0.07	—	—	—	—
14	25B14	1.246	B	1/4	9/16	13/16	1/2	0.08	—	—	—	—
15	25B15	1.326	B	1/4	9/16	57/64	1/2	0.10	—	—	—	—
16	25B16	1.407	B	1/4	9/16	31/32	1/2	0.12	—	—	—	—
17	25B17	1.487	B	1/4	5/8	1-1/32	1/2	0.14	—	—	—	—
18	25B18	1.568	B	1/4	3/4	1-1/8	1/2	0.16	A	25A18	1/4	0.04
19	25B19	1.648	B	1/4	13/16	1-7/32	1/2	0.19	A	25A19	1/4	0.04
20	25B20	1.729	B	1/4	7/8	1-9/32	5/8	0.25	A	25A20	1/4	0.04
21	25B21	1.809	B	1/4	7/8	1-3/8	5/8	0.28	A	25A21	3/8	0.04
22	25B22	1.889	B	1/4	15/16	1-7/16	5/8	0.31	A	25A22	3/8	0.06
23	25B23	1.969	B	1/4	1	1-1/2	5/8	0.32	A	25A23	3/8	0.06
24	25B24	2.049	B	3/8	1	1-1/2	5/8	0.33	A	25A24	3/8	0.08
25	25B25	2.129	B	3/8	1	1-1/2	5/8	0.34	A	25A25	3/8	0.08
26	25B26	2.209	B	3/8	1	1-1/2	5/8	0.35	A	25A26	3/8	0.09
28	25B28	2.369	B	3/8	1	1-1/2	5/8	0.36	A	25A28	3/8	0.10
30	25B30	2.529	B	3/8	1	1-1/2	5/8	0.38	A	25A30	3/8	0.12
32	25B32	2.688	B	3/8	1	1-1/2	5/8	0.40	A	25A32	3/8	0.14
35	—	2.928	—	—	—	—	—	—	A	25A35	3/8	0.16
36	25B36	3.008	B	3/8	1	1-1/2	3/4	0.50	A	25A36	3/8	0.18
40	25B40	3.327	B	1/2	1-3/8	2	3/4	0.53	A	25A40	1/2	0.20
42	—	3.486	—	—	—	—	—	—	A	25A42	1/2	0.24
45	25B45	3.725	B	1/2	1-3/8	2	3/4	0.56	A	25A45	1/2	0.25
48	25B48	3.964	B	1/2	1-3/8	2	3/4	0.56	A	25A48	1/2	0.32
54	25B54	4.442	B	1/2	1-3/8	2	3/4	1.00	A	25A54	1/2	0.38
60	25B60	4.920	B	1/2	1-3/8	2	3/4	1.10	A	25A60	1/2	.54
70	25B70	5.717	B	1/2	1-3/8	2	3/4	1.25	—	—	—	—
72	25B72	5.876	B	1/2	1-3/8	2	3/4	1.30	A	25A72	1/2	0.74

Os furos máximos mostrados permitem que o rasgo de chaveta tenha dimensões padrão com o opressor no rasgo de chaveta.

Podem ser obtidos furos ligeiramente maiores sem um rasgo de chaveta, com um rasgo de chaveta plano ou com o opressor em ângulo com o rasgo de chaveta.

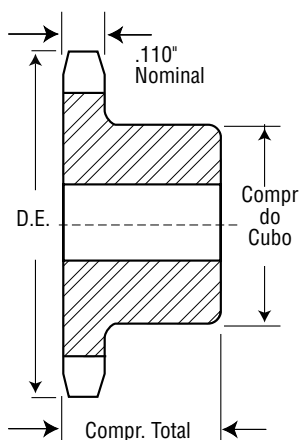

Tipo B



Simple - Tipo B — Aço Inoxidável

N° de Dentes	Número de Parte	Diâmetro Externo	Tipo	Furo (poleg.)		Cubo (poleg.)		Peso Aprox. (kg)
				Piloto	Máx.	Diâmetro	Compr. Total	
9	25B9SS	0.837	B	1/4	1/4	7/16	1/2	0.01
10	25B10SS	0.919	B	1/4	1/4	1/2	1/2	0.01
11	25B11SS	1.001	B	1/4	5/16	9/16	1/2	0.01
12	25B12SS	1.083	B	1/4	3/8	5/8	1/2	0.03
13	25B13SS	1.164	B	1/4	7/16	23/32	1/2	0.03
14	25B14SS	1.245	B	1/4	9/16	13/16	1/2	0.04
15	25B15SS	1.326	B	1/4	9/16	57/64	1/2	0.05
16	25B16SS	1.407	B	1/4	9/16	31/32	1/2	0.05
17	25B17SS	1.487	B	1/4	5/8	1-1/32	1/2	0.06
18	25B18SS	1.568	B	1/4	3/4	1-1/8	1/2	0.07
19	25B19SS	1.648	B	1/4	13/16	1-7/32	1/2	0.09
20	25B20SS	1.728	B	1/4	7/8	1-9/32	5/8	0.11
21	25B21SS	1.809	B	1/4	7/8	1-3/8	5/8	0.13
22	25B22SS	1.889	B	1/4	15/16	1-7/16	5/8	0.14
23	25B23SS	1.969	B	1/4	1	1-1/2	5/8	0.15
24	25B24SS	2.049	B	3/8	1	1-1/2	5/8	0.15
25	25B25SS	2.129	B	3/8	1	1-1/2	5/8	0.15
26	25B26SS	2.209	B	3/8	1	1-1/2	5/8	0.16
28	25B28SS	2.369	B	3/8	1	1-1/2	5/8	0.16
30	25B30SS	2.529	B	3/8	1	1-1/2	5/8	0.17
32	25B32SS	2.529	B	3/8	1	1-1/2	5/8	0.18
35	25B35SS	2.928	B	3/8	1	1-1/2	3/4	0.22
36	25B36SS	3.008	B	3/8	1	1-1/2	3/4	0.23
40	25B40SS	3.327	B	1/2	1-3/8	2	3/4	0.24
45	25B45SS	3.725	B	1/2	1-3/8	2	3/4	0.25
60	25B60SS	4.920	B	1/2	1-3/8	2	3/4	0.50

Os furos máximos mostrados permitem que o rasgo de chaveta tenha dimensões padrão com o opressor no rasgo de chaveta.

Podem ser obtidos furos ligeiramente maiores sem um rasgo de chaveta, com um rasgo de chaveta plano ou com o opressor em ângulo com o rasgo de chaveta.

Os Sprockets alterados desde fábrica (calbrados com rasgo de chaveta e opressores) incluem opressores inoxidáveis.

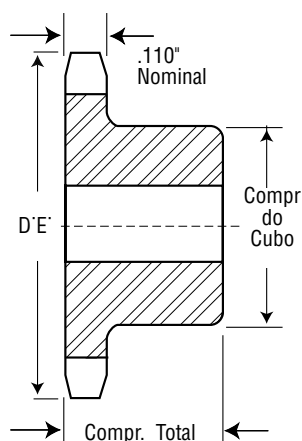

Tipo B



Aço Inoxidável

Para saber os custos de alteração, ligue para a Martin.

No. 35

Passo 3/8"

Sprockets de Aço em Estoque

Simple - Tipo BS — Furo na Medida — 2 Opressores

Nº de Dentes	Número de Parte	Diâmetro Externo	Compr. Total do Furo	Peso Aprox. (kg)	Furos na Medida em Estoque Inclui Rasgo de Chaveta e 2 Opressores
9	35BS9	1.260	3/4	0.05	★3/8
10	35BS10	1.380	3/4	0.05	★3/8 — ★1/2 — † 5/8 —
11	35BS11	1.500	3/4	0.07	★3/8 — ★1/2 — † 5/8 — † 3/4
12	35BS12	1.630	3/4	0.08	★1/2 — 5/8 — † 3/4
13	35BS13	1.750	3/4	0.09	★1/2 — 5/8 — 3/4
14	35BS14	1.870	3/4	0.10	★1/2 — 5/8 — 3/4
15	35BS15	1.990	3/4	0.11	★1/2 — 5/8 — 3/4 — 7/8 — 1
16	35BS16	2.110	3/4	0.13	★1/2 — 5/8 — 3/4 — 7/8 — 1
17	35BS17	2.230	3/4	0.16	★1/2 — 5/8 — 3/4 — 7/8 — 1
18	35BS18	2.350	3/4	0.18	★1/2 — 5/8 — 3/4 — 7/8 — 1
19	35BS19	2.470	3/4	0.20	★1/2 — 5/8 — 3/4 — 1
20	35BS20	2.590	3/4	0.23	★1/2 — 5/8 — 3/4 — 1
21	35BS21	2.710	7/8	0.34	★1/2 — 5/8 — 3/4 — 1
22	35BS22	2.830	7/8	0.35	★1/2 — 5/8 — 3/4 — 1
23	35BS23	2.950	7/8	0.35	★1/2 — 5/8 — 3/4 — 1
24	35BS24	3.070	7/8	0.36	★1/2 — 5/8 — 3/4 — 1
25	35BS25	3.190	7/8	0.36	★1/2 — 5/8 — 3/4 — 1
26	35BS26	3.310	7/8	0.38	5/8 — 3/4 — 7/8 — 1 — 1-1/8 — 1-3/16 — 1-1/4
27	35BS27	3.430	7/8	0.40	5/8 — 3/4 — 7/8 — 1 — 1-1/8 — 1-3/16 — 1-1/4
28	35BS28	3.550	7/8	0.39	5/8 — 3/4 — 7/8 — 1 — 1-1/8 — 1-3/16 — 1-1/4
30	35BS30	3.790	7/8	0.44	5/8 — 3/4 — 7/8 — 1 — 1-1/8 — 1-3/16 — 1-1/4
32	35BS32	4.030	7/8	0.52	5/8 — 3/4 — 7/8 — 1 — 1-1/8 — 1-3/16 — 1-1/4
35	35BS35	4.390	1	0.63	5/8 — 3/4 — 7/8 — 1 — 1-1/8 — 1-3/16 — 1-1/4
36	35BS36	4.510	1	0.64	5/8 — 3/4 — 7/8 — 1 — 1-1/8 — 1-3/16 — 1-1/4
40	35BS40	4.990	1	0.71	5/8 — 3/4 — 7/8 — 1 — 1-1/8 — 1-3/16 — 1-1/4
42	35BS42	5.230	1	0.74	5/8 — 3/4 — 7/8 — 1 — 1-1/8 — 1-3/16 — 1-1/4
45	35BS45	5.590	1	0.79	5/8 — 3/4 — 7/8 — 1 — 1-1/8 — 1-3/16 — 1-1/4
48	35BS48	5.950	1	0.84	5/8 — 3/4 — 7/8 — 1 — 1-1/8 — 1-3/16 — 1-1/4
54	35BS54	6.660	1	0.90	5/8 — 3/4 — 7/8 — 1 — 1-1/8 — 1-3/16 — 1-1/4
60	35BS60	7.380	1	1.06	3/4 — 7/8 — 1 — 1-1/8 — 1-3/16 — 1-1/4
70	35BS70	8.580	1	1.42	3/4 — 7/8 — 1 — 1-1/8 — 1-3/16 — 1-1/4
72	35BS72	8.810	1	1	3/4 — 7/8 — 1 — 1-1/8 — 1-3/16 — 1-1/4
80	35BS80	9.770	1	2	3/4 — 7/8 — 1 — 1-1/8 — 1-3/16 — 1-1/4
84	35BS84	10.250	1	2	3/4 — 7/8 — 1 — 1-1/8 — 1-3/16 — 1-1/4
96	35BS96	11.680	1	2	3/4 — 7/8 — 1 — 1-1/8 — 1-3/16 — 1-1/4
112	35BS112	13.590	1	3	3/4 — 7/8 — 1 — 1-1/8 — 1-3/16 — 1-1/4

★ Indica que não tem rasgo de chaveta. 2 opressores de 1/4" somente com furos de 1/2" e de 3/8".

† Rasgo de chaveta e opressor a 90°.

Os diâmetros dos cubos variam para serem ajustados aos diferentes tamanhos de furos.

NOTA: O RASGO DA CHAVETA SE ENCONTRA NA LINHA CENTRAL DO DENTE.

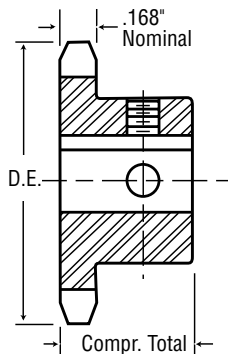

Tipo BS



FURO NA MEDIDA



N° 35 - Dentes Endurecidos — 2 Opressores — Furo na Medida

N° de Dentes	Número de Parte	Diâmetro Externo	Compr. Total do Furo	Peso Aprox. (kg)	Furos na Medida em Estoque Inclui Rasgo de Chaveta e 2 Opressores
9	35BS9HT	1.260	3/4	0.05	★3/8
10	35BS10HT	1.380	3/4	0.05	★3/8 — ★1/2 — †5/8 —
11	35BS11HT	1.500	3/4	0.07	★3/8 — ★1/2 — †5/8 — †3/4
12	35BS12HT	1.630	3/4	0.08	★1/2 — 5/8 — †3/4
13	35BS13HT	1.750	3/4	0.09	★1/2 — 5/8 — 3/4
14	35BS14HT	1.870	3/4	0.10	★1/2 — 5/8 — 3/4
15	35BS15HT	1.990	3/4	0.11	★1/2 — 5/8 — 3/4 — 7/8 — 1
16	35BS16HT	2.110	3/4	0.13	★1/2 — 5/8 — 3/4 — 7/8 — 1
17	35BS17HT	2.230	3/4	0.16	★1/2 — 5/8 — 3/4 — 7/8 — 1
18	35BS18HT	2.350	3/4	0.18	★1/2 — 5/8 — 3/4 — 7/8 — 1
19	35BS19HT	2.470	3/4	0.20	5/8 — 3/4 — 1
20	35BS20HT	2.590	3/4	0.23	5/8 — 3/4 — 1
21	35BS21HT	2.710	7/8	0.34	5/8 — 3/4 — 1
22	35BS22HT	2.830	7/8	0.34	5/8 — 3/4 — 1
23	35BS23HT	2.950	7/8	0.35	5/8 — 3/4 — 1
24	35BS24HT	3.070	7/8	0.36	5/8 — 3/4 — 1
25	35BS25HT	3.190	7/8	0.36	5/8 — 3/4 — 1
26	35BS26HT	3.310	7/8	0.38	5/8 — 3/4 — 1
28	35BS28HT	3.550	7/8	0.40	5/8 — 3/4 — 1
30	35BS30HT	3.790	7/8	0.44	5/8 — 3/4 — 1

★ Indica que não tem rasgo de chaveta. 2 opressores de 1/4" a 90° somente nos furos de 1/2" e 3/8".

† Opressores a 90° e a 180° da chaveta.

NOTA: O RASGO DA CHAVETA SE ENCONTRA NA LINHA CENTRAL DO DENTE.

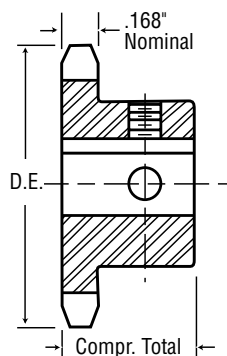

Tipo BS



FURO NA MEDIDA

Os sprockets em estoque com dentes endurecidos aumentam a vida da transmissão. Recomenda-se que o sprocket motriz em uma transmissão corrente de rolos tenha dentes endurecidos quando a relação de velocidade for 4:1 ou maior, se o sprocket motriz tiver menos de 24 dentes ou se a transmissão estiver operando a velocidades superiores a 600 RPM.

No. **35**
Passo 3/8"

**Sprockets de Aço
Inoxidável em Estoque**

Martin

Simple - Tipo B — Aço Inoxidável

Simple - Tipo A

N° de Dentes	Número de Parte	Diâmetro Externo	Tipo	Furo (poleg.)		Cubo (poleg.)		Peso Aprox. (kg)	Tipo	Número de Parte	Furo Piloto	Peso Aprox. (kg)
				Piloto	Máx.	Diâmetro	Cumpr. Total					
9	35B9SS	1.260	B	3/8	3/8	27/32★	3/4	0.05	—	—	—	—
10	35B10SS	1.380	B	3/8	9/16	31/32★	3/4	0.07	—	—	—	—
11	35B11SS	1.500	B	3/8	9/16	1-1/16★	3/4	0.09	—	—	—	—
12	35B12SS	1.630	B	1/2	5/8	1-7/32★	3/4	0.10	—	—	—	—
13	35B13SS	1.750	B	1/2	3/4	1-1/4★	3/4	0.11	—	—	—	—
14	35B14SS	1.870	B	1/2	7/8	1-1/4	3/4	0.12	—	—	—	—
15	35B15SS	1.990	B	1/2	7/8	1-11/32	3/4	0.14	—	—	—	—
16	35B16SS	2.110	B	1/2	15/16	1-15/32	3/4	0.18	—	—	—	—
17	35B17SS	2.230	B	1/2	1-1/16	1-19/32	3/4	0.20	—	—	—	—
18	35B18SS	2.350	B	1/2	1-3/16	1-23/32	3/4	0.23	—	—	—	—
19	35B19SS	2.470	B	1/2	1-1/4	1-27/32	3/4	0.25	—	—	—	—
20	35B20SS	2.590	B	1/2	1-5/16	1-15/16	3/4	0.31	—	—	—	—
21	35B21SS	2.710	B	1/2	1-3/8	2	7/8	0.36	—	—	—	—
22	35B22SS	2.830	B	1/2	1-3/8	2	7/8	0.37	—	—	—	—
23	35B23SS	2.950	B	1/2	1-3/8	2	7/8	0.39	—	—	—	—
24	35B24SS	3.070	B	1/2	1-3/8	2	7/8	0.40	—	—	—	—
25	35B25SS	3.190	B	1/2	1-3/8	2	7/8	0.41	—	—	—	—
26	35B26SS	3.310	B	1/2	1-3/8	2	7/8	0.42	—	—	—	—
28	35B28SS	3.550	B	1/2	1-3/8	2	7/8	0.45	—	—	—	—
30	35B30SS	3.790	B	1/2	1-3/8	2	7/8	0.48	—	—	—	—
32	35B32SS	4.032	B	1/2	1-3/8	2	7/8	0.56	—	—	—	—
35	35B35SS	4.390	B	5/8	1-1/2	2-1/4	7/8	0.71	—	—	—	—
36	35B36SS	4.551	B	5/8	1-1/2	2-1/4	7/8	0.73	—	—	—	—
40	35B40SS	4.990	B	5/8	1-1/2	2-1/4	1	0.77	A	35A40SS	19/32	1.04
45	35B45SS	5.590	B	5/8	1-1/2	2-1/4	1	0.99	A	35A45SS	19/32	1.26
60	35B60SS	7.380	B	3/4	1-1/2	2-1/4	1	3.00	A	35A60SS	23/32	2.10

★ Tem uma ranhura no cubo para libertar a corrente.

Os furos máximos mostrados permitem que o rasgo de chaveta tenha dimensões padrão com o opressor no rasgo de chaveta.

Podem ser obtidos furos ligeiramente maiores sem um rasgo de chaveta, com um rasgo de chaveta plano ou com o opressor em ângulo com o rasgo de chaveta

Os Sprockets alterados desde fábrica (calibrados com rasgo de chaveta e opressores) incluem opressores inoxidáveis.

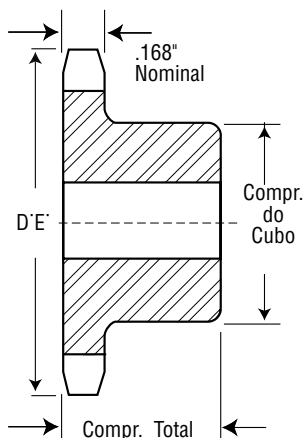

Tipo B



Aço Inoxidável

Para saber os custos de alteração, ligue para a Martin.

Simplex - Tipo B

Simplex - Tipo A

Nº de Dentes	Número de Parte	Diâmetro Externo	Tipo	Furo (Poleg.)		Cubo (Poleg.)		Peso Aprox. (kg)	Tipo	Número de Parte	Furo Piloto	Peso Aprox. (kg)
				Piloto	Máx.	Diâmetro	Compr. Total					
8	35B8	1.130	B	3/8	3/8	3/4★	3/4	0.03	—	—	—	—
9	35B9	1.260	B	3/8	3/8	27/32★	3/4	0.04	—	—	—	—
10	35B10	1.380	B	3/8	9/16	31/32★	3/4	0.06	—	—	—	—
11	35B11	1.500	B	3/8	9/16	1-1/16★	3/4	0.08	—	—	—	—
12	35B12	1.630	B	1/2	9/16	1-7/32★	3/4	0.09	—	—	—	—
13	35B13	1.750	B	1/2	11/16	1-1/4★	3/4	0.10	—	—	—	—
14	35B14	1.870	B	1/2	7/8	1-1/4	3/4	0.11	—	—	—	—
15	35B15	1.990	B	1/2	7/8	1-11/32	3/4	0.13	A	35A15	1/2	0.05
16	35B16	2.110	B	1/2	15/16	1-15/32	3/4	0.16	A	35A16	1/2	0.05
17	35B17	2.230	B	1/2	1-1/16	1-19/32	3/4	0.19	A	35A17	1/2	0.05
18	35B18	2.350	B	1/2	1-3/16	1-23/32	3/4	0.22	A	35A18	1/2	0.06
19	35B19	2.470	B	1/2	1-1/4	1-27/32	3/4	0.24	A	35A19	1/2	0.07
20	35B20	2.590	B	1/2	1-5/16	1-15/16	3/4	0.27	A	35A20	1/2	0.09
21	35B21	2.710	B	1/2	1-3/8	2	7/8	0.36	A	35A21	1/2	0.09
22	35B22	2.830	B	1/2	1-3/8	2	7/8	0.36	A	35A22	1/2	0.10
23	35B23	2.950	B	1/2	1-3/8	2	7/8	0.37	A	35A23	1/2	0.11
24	35B24	3.070	B	1/2	1-3/8	2	7/8	0.40	A	35A24	1/2	0.12
25	35B25	3.190	B	1/2	1-3/8	2	7/8	0.40	A	35A25	1/2	0.13
26	35B26	3.310	B	1/2	1-3/8	2	7/8	0.41	A	35A26	1/2	0.13
27	35B27	3.430	B	1/2	1-3/8	2	7/8	0.43	A	35A27	1/2	0.15
28	35B28	3.550	B	1/2	1-3/8	2	7/8	0.43	A	35A28	1/2	0.15
30	35B30	3.790	B	1/2	1-3/8	2	7/8	0.46	A	35A30	1/2	0.21
32	35B32	4.030	B	1/2	1-3/8	2	7/8	0.56	A	35A32	5/8	0.21
35	35B35	4.390	B	5/8	1-1/2	2-1/4	7/8	0.68	A	35A35	5/8	0.27
36	35B36	4.510	B	5/8	1-1/2	2-1/4	7/8	0.71	A	35A36	5/8	0.28
40	35B40	4.990	B	5/8	1-1/2	2-1/4	1	0.73	A	35A40	19/32	0.32
42	35B42	5.230	B	5/8	1-1/2	2-1/4	1	0.76	A	35A42	19/32	0.35
45	35B45	5.590	B	5/8	1-1/2	2-1/4	1	0.81	A	35A45	19/32	0.40
48	35B48	5.950	B	5/8	1-1/2	2-1/4	1	0.85	A	35A48	19/32	0.55
54	35B54	6.660	B	5/8	1-1/2	2-1/4	1	1.00	A	35A54	19/32	0.60
60	35B60	7.380	B	3/4	1-1/2	2-1/4	1	1.12	A	35A60	23/32	0.75
70	35B70	8.580	B	3/4	1-1/2	2-1/4	1	1	A	35A70	23/32	1.04
72	35B72	8.810	B	3/4	1-1/2	2-1/4	1	2	A	35A72	23/32	1.16
80	35B80	9.770	B	3/4	1-1/2	2-1/4	1	2	A	35A80	23/32	1.43
84	35B84	10.250	B	3/4	1-1/2	2-1/4	1	2	A	35A84	23/32	1.48
96	35B96	11.680	B	3/4	1-1/2	2-1/4	1	2	A	35A96	23/32	2.10
112	35B112	13.590	B	3/4	1-1/2	2-1/4	1	3	A	35A112	23/32	2.29

★ Tem uma ranhura no cubo para libertar a corrente.

Os furos máximos mostrados permitem que o rasgo de chaveta tenha dimensões padrão com o opressor no rasgo de chaveta.

Podem ser obtidos furos ligeiramente maiores sem um rasgo de chaveta, com um rasgo de chaveta plano ou com o opressor em ângulo com o rasgo de chaveta.

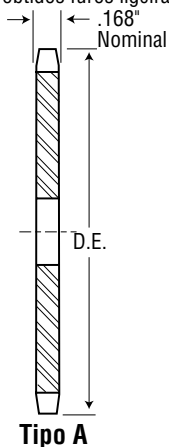

Tipo A

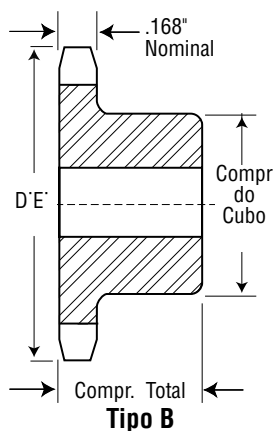

Tipo B



Para saber os custos de alteração, ligue para a Martin.

No. 35

Passo 3/8"

Sprockets de Aço em Estoque



Simplex - Bucha Taper

Nº de Dentes	Número de Parte	Bucha	Diâmetros		Furo Máximo	Dimensões		Tipo	Peso Aprox. (kg)	
			Externo	De Passo		L	C		Só Anel	Só Bucha
18	35BTB18	1008	2.352	2.159	1	7/8	1-7/8★	B	0.18	0.14
19	35BTB19	1008	2.472	2.278	1	7/8	1-13/16	B	0.23	0.14
20	35BTB20	1008	2.593	2.397	1	7/8	1-15/16	B	0.27	0.14
21	35BTB21	1008	2.713	2.516	1	7/8	2-1/16	B	0.32	0.14
22	35BTB22	1210	2.883	2.635	1-1/4	1	2-3/8★	B	0.36	0.27
23	35BTB23	1210	2.954	2.754	1-1/4	1	2-7/16	B	0.41	0.27
24	35BTB24	1210	3.074	2.873	1-1/4	1	2-7/16	B	0.41	0.27
25	35BTB25	1210	3.194	2.992	1-1/4	1	2-7/16	B	0.54	0.27
26	35BTB26	1610	3.314	3.111	1-5/8	1	2-7/8★	B	0.50	0.41
28	35BTB28	1610	3.553	3.349	1-5/8	1	2-7/8	B	0.54	0.41
30	35BTB30	1610	3.793	3.588	1-5/8	1	3-1/8	B	0.54	0.41
32	35BTB32	1610	4.032	3.826	1-5/8	1	3-1/4	B	0.59	0.41
35	35BTB35	1610	4.392	4.183	1-5/8	1	3-1/4	B	0.64	0.41
36	35BTB36	1610	4.511	4.303	1-5/8	1	3-1/4	B	0.64	0.41
40	35BTB40	1610	4.990	4.786	1-5/8	1	3-1/4	B	0.86	0.41
42	35BTB42	1610	5.229	5.018	1-5/8	1	3-1/4	B	0.91	0.41
45	35BTB45	1610	5.588	5.376	1-5/8	1	3-1/4	B	0.95	0.41
48	35BTB48	1610	5.946	5.734	1-5/8	1	3-1/4	B	1.04	0.41
54	35BTB54	1610	6.663	6.449	1-5/8	1	3-1/4	B	1.18	0.41
60	35BTB60	1610	7.380	7.165	1-5/8	1	3-1/4	B	1.36	0.41
70	35BTB70	1610	8.575	8.358	1-5/8	1	3-1/4	B	1.68	0.41
72	35BTB72	1610	8.814	8.597	1-5/8	1	3-1/4	B	1.77	0.41
80	35BTB80	1610	9.770	9.552	1-5/8	1	3-1/4	B	2.04	0.41
84	35BTB84	1610	10.247	10.029	1-5/8	1	3-1/4	B	2.22	0.41
96	35BTB96	1610	11.680	11.461	1-5/8	1	3-1/4	B	2.72	0.41
112	35BTB112	1610	13.590	13.371	1-5/8	1	3-1/4	B	3.54	0.41

★ Tem uma ranhura no cubo para libertar a corrente.

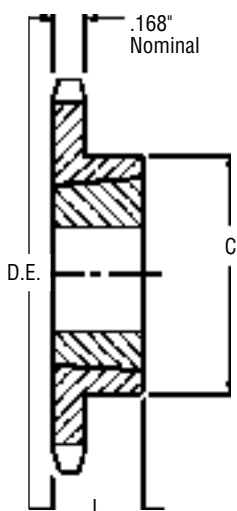

Tipo B



Simplex - Tipo QD

No. de Dentes	Número de Parte	Buchas	Diâmetros		Tipo	Furo Máximo	Dimensões							Peso Aprox. (kg)	
			Externo	De Passo			L ₁	L ₂	C	Y	G	X	T	Com Bucha	Só Sprocket
19	35JA19	JA	2.470	2.278	B	1-1/4	1-1/8	1-1/8	2-1/16	53/64	29/64	5/8	0.168	0.54	0.13
20	35JA20	JA	2.590	2.397	B	1-1/4	1-1/8	1-1/8	2-1/16	53/64	29/64	5/8	0.168	0.55	0.15
21	35JA21	JA	2.710	2.516	B	1-1/4	1-1/8	1-1/8	2-1/16	53/64	29/64	5/8	0.168	0.56	0.15
22	35JA22	JA	2.830	2.635	B	1-1/4	1-1/8	1-1/8	2-1/16	53/64	29/64	5/8	0.168	0.57	0.16
23	35JA23	JA	2.950	2.754	B	1-1/4	1-1/8	1-1/8	2-1/16	53/64	29/64	5/8	0.168	0.58	0.17
24	35JA24	JA	3.070	3.873	B	1-1/4	1-1/8	1-1/8	2-1/16	53/64	29/64	5/8	0.168	0.59	0.18
25	35JA25	JA	3.190	2.992	B	1-1/4	1-1/8	1-1/8	2-1/16	53/64	29/64	5/8	0.168	0.61	0.20
26	35JA26	JA	3.310	3.111	B	1-1/4	1-1/8	1-1/8	2-1/16	53/64	29/64	5/8	0.168	0.62	0.21
27	35JA27	JA	3.430	3.230	B	1-1/4	1-1/8	1-1/8	2-1/16	53/64	29/64	5/8	0.168	0.63	0.22
28	35JA28	JA	3.550	3.349	B	1-1/4	1-1/8	1-1/8	2-1/16	53/64	29/64	5/8	0.168	0.64	0.24
30	35JA30	JA	3.790	3.588	B	1-1/4	1-1/8	1-1/8	2-1/16	53/64	29/64	5/8	0.168	0.66	0.25
32	35JA32	JA	4.030	3.826	B	1-1/4	1-1/8	1-1/8	2-1/16	53/64	29/64	5/8	0.168	0.76	0.35
35	35JA35	JA	4.390	4.183	B	1-1/4	1-1/8	1-1/8	2-1/16	53/64	29/64	5/8	0.168	0.88	0.47
36	35SH36	SH	4.510	4.303	B	1-5/8	1-7/16	1-7/16	2-11/16	1-5/64	41/64	13/16	0.168	0.93	0.48
40	35SH40	SH	4.990	4.780	B	1-5/8	1-7/16	1-7/16	2-11/16	1-5/64	41/64	13/16	0.168	0.99	0.54
42	35SH42	SH	5.230	5.018	B	1-5/8	1-7/16	1-7/16	2-11/16	1-5/64	41/64	13/16	0.168	1.03	0.57
45	35SH45	SH	5.590	5.376	B	1-5/8	1-7/16	1-7/16	2-11/16	1-5/64	41/64	13/16	0.168	1.09	0.64
48	35SH48	SH	5.950	5.734	B	1-5/8	1-7/16	1-7/16	2-11/16	1-5/64	41/64	13/16	0.168	1.17	0.72
54	35SH54	SH	6.660	6.449	B	1-5/8	1-7/16	1-7/16	2-11/16	1-5/64	41/64	13/16	0.168	1.31	0.85
60	35SH60	SH	7.380	7.165	B	1-5/8	1-7/16	1-7/16	2-11/16	1-5/64	41/64	13/16	0.168	1.49	1.03
70	35SH70	SH	8.580	8.358	B	1-5/8	1-7/16	1-7/16	2-11/16	1-5/64	41/64	13/16	0.168	1.79	1.33
72	35SH72	SH	8.810	8.597	B	1-5/8	1-7/16	1-7/16	2-11/16	1-5/64	41/64	13/16	0.168	1.88	1.42
80	35SH80	SH	9.770	9.552	B	1-5/8	1-7/16	1-7/16	2-11/16	1-5/64	41/64	13/16	0.168	2.12	1.67
84	35SH84	SH	10.250	10.029	B	1-5/8	1-7/16	1-7/16	2-11/16	1-5/64	41/64	13/16	0.168	2.20	1.80
96	35SH96	SH	11.680	11.461	B	1-5/8	1-7/16	1-7/16	2-11/16	1-5/64	41/64	13/16	0.168	2.89	2.44
112	35SH112	SH	13.590	13.371	B	1-5/8	1-7/16	1-7/16	2-11/16	1-5/64	41/64	13/16	0.168	3.45	2.99

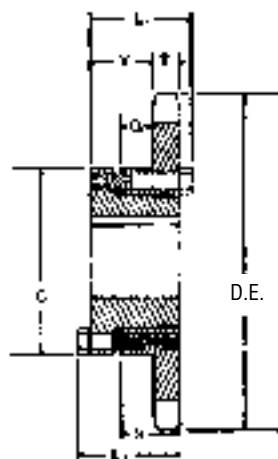

QD - Tipo B

No. **35**
Passo 3/8"

Sprockets
MST®

Martin

Simplex - Sprockets MST®

N° de Dentes	Número de Parte	Buchas	Diâmetros		Tipo	Furo Máximo	Dimensões						Peso Aprox. (kg)	
			Externo	De Passo			OL	L	C	H	P	T Nom.	Com Bucha	Só Sprocket
19	35H19	H	2.470	2.278	3	1-1/2	1-1/2	1-1/4	1/16	2-1/2	1-5/32	0.168	0.59	0.23
20	35H20	H	2.590	2.397	3	1-1/2	1-1/2	1-1/4	1/16	2-1/2	1-5/32	0.168	0.59	0.23
21	35H21	H	2.710	2.516	3	1-1/2	1-1/2	1-1/4	1/16	2-1/2	1-5/32	0.168	0.64	0.27
22	35H22	H	2.830	2.635	3	1-1/2	1-1/2	1-1/4	1/16	2-1/2	1-5/32	0.168	0.68	0.32
23	35H23	H	2.950	2.754	3	1-1/2	1-1/2	1-1/4	1/16	2-1/2	1-5/32	0.168	0.68	0.32
24	35H24	H	3.070	2.873	3	1-1/2	1-1/2	1-1/4	1/16	2-1/2	1-5/32	0.168	0.73	0.36
25	35H25	H	3.190	2.992	3	1-1/2	1-1/2	1-1/4	1/16	2-1/2	1-5/32	0.168	0.73	0.36
26	35H26	H	3.310	3.111	3	1-1/2	1-1/2	1-1/4	1/16	2-1/2	1-5/32	0.168	0.73	0.36
28	35H28	H	3.550	3.349	3	1-1/2	1-1/2	1-1/4	1/16	2-1/2	1-5/32	0.168	0.77	0.41
30	35H30	H	3.790	3.588	3	1-1/2	1-1/2	1-1/4	1/16	2-1/2	1-5/32	0.168	0.77	0.41
32	35H32	H	4.030	3.826	3	1-1/2	1-1/2	1-1/4	1/16	2-1/2	1-5/32	0.168	0.77	0.41
35	35H35	H	4.390	4.183	3	1-1/2	1-1/2	1-1/4	1/16	2-1/2	1-5/32	0.168	0.82	0.45
36	35H36	H	4.510	4.303	3	1-1/2	1-1/2	1-1/4	1/16	2-1/2	1-5/32	0.168	0.82	0.45
40	35H40	H	4.990	4.780	3	1-1/2	1-1/2	1-1/4	1/16	2-1/2	1-5/32	0.168	0.91	0.54
42	35H42	H	5.230	5.018	3	1-1/2	1-1/2	1-1/4	1/16	2-1/2	1-5/32	0.168	0.91	0.54
45	35H45	H	5.590	5.376	3	1-1/2	1-1/2	1-1/4	1/16	2-1/2	1-5/32	0.168	1.00	0.64
48	35H48	H	5.950	5.734	3	1-1/2	1-1/2	1-1/4	1/16	2-1/2	1-5/32	0.168	1.04	0.68
54	35H54	H	6.660	6.449	3	1-1/2	1-1/2	1-1/4	1/16	2-1/2	1-5/32	0.168	1.18	0.82
60	35H60	H	7.380	7.165	3	1-1/2	1-1/2	1-1/4	1/16	2-1/2	1-5/32	0.168	1.41	1.04
70	35H70	H	8.580	8.358	3	1-1/2	1-1/2	1-1/4	1/16	2-1/2	1-5/32	0.168	1.63	1.27
72	35H72	H	8.810	8.597	3	1-1/2	1-1/2	1-1/4	1/16	2-1/2	1-5/32	0.168	1.72	1.36
80	35H80	H	9.770	9.552	3	1-1/2	1-1/2	1-1/4	1/16	2-1/2	1-5/32	0.168	2.09	1.72
84	35H84	H	10.250	10.029	3	1-1/2	1-1/2	1-1/4	1/16	2-1/2	1-5/32	0.168	2.18	1.81
96	35H96	H	11.680	11.461	3	1-1/2	1-1/2	1-1/4	1/16	2-1/2	1-5/32	0.168	2.77	2.40
112	35H112	H	13.590	13.371	3	1-1/2	1-1/2	1-1/4	1/16	2-1/2	1-5/32	0.168	3.45	3.08

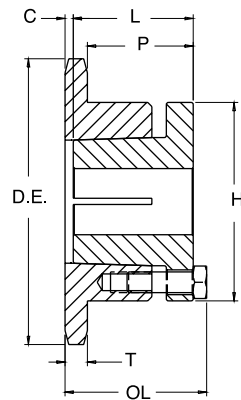

TIPO 3



Duplo - Tipo B

No. de Dentes	Número de Parte	Diâmetro Externo	Tipo	Furo (poleg.)		Cubo (poleg.)		Peso Aprox. (kg)
				Piloto	Máx.	Diâm.	Compr.Total	
12	D35B12H	1.630	B	1/2	9/16	63/64	1-1/4	0.15
13	D35B13H	1.750	B	1/2	11/16	1-7/64	1-1/4	0.16
14	D35B14H	1.870	B	1/2	7/8	1-1/4	1-1/4	0.20
15	D35B15H	1.990	B	1/2	15/16	1-13/32	1-1/4	0.25
16	D35B16H	2.110	B	1/2	15/16	1-15/32	1-1/4	0.29
17	D35B17H	2.230	B	1/2	1-1/16	1-19/32	1-1/4	0.34
18	D35B18H	2.350	B	1/2	1-3/16	1-23/32	1-1/4	0.38
19	D35B19H	2.470	B	1/2	1-5/16	1-7/8	1-1/4	0.44
20	D35B20H	2.590	B	3/4	1-5/16	1-15/16	1-3/8	0.49
21	D35B21H	2.710	B	3/4	1-3/8	2-1/16	1-3/8	0.56
22	D35B22H	2.830	B	3/4	1-7/16	2-3/16	1-3/8	0.64
23	D35B23H	2.950	B	3/4	1-1/2	2-1/4	1-3/8	0.70
24	D35B24H	3.070	B	3/4	1-1/2	2-1/4	1-3/8	0.73
25	D35B25H	3.190	B	3/4	1-1/2	2-1/4	1-3/8	0.75
26	D35B26	3.310	B	3/4	1-3/4	2-1/2	1-3/8	0.90
30	D35B30	3.790	B	3/4	1-3/4	2-1/2	1-3/8	1.06
36	D35B36	4.510	B	3/4	1-3/4	2-1/2	1-3/8	1.36
42	D35B42	5.230	B	3/4	1-3/4	2-1/2	1-3/8	1.72
48	D35B48	5.950	B	3/4	1-3/4	2-1/2	1-3/8	2.11
52	D35B52	6.430	B	3/4	1-3/4	2-1/2	1-3/8	2.45
60	D35B60	7.380	B	3/4	1-3/4	2-1/2	1-3/8	3.10
68	D35B68	8.340	B	3/4	2-3/8	3-1/2	1-1/2	4.54
72	D35B72	8.810	B	3/4	2-3/8	3-1/2	1-1/2	5.01
76	D35B76	9.290	B	3/4	2-3/8	3-1/2	1-1/2	5.42
84	D35B84	10.250	B	3/4	2-3/8	3-1/2	1-1/2	6.79
95	D35B95	11.560	B	1	2-3/8	3-1/2	1-1/2	7.90
96	D35B96	11.680	B	1	2-3/8	3-1/2	1-1/2	8.23
102	D35B102	12.400	B	1	2-3/8	3-1/2	1-1/2	9.04

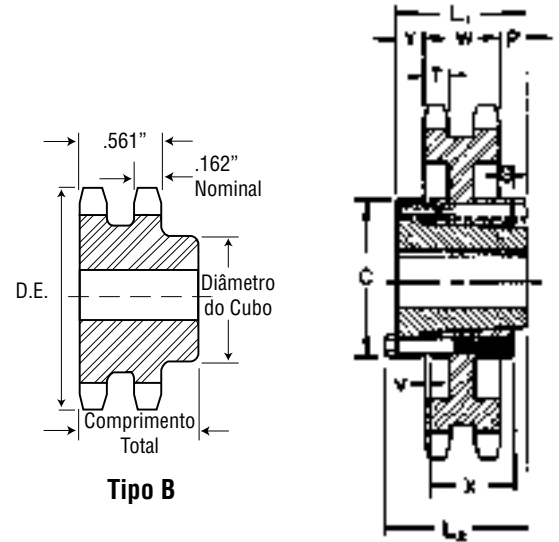

Tipo B

QD — Tipo C

Os furos máximos mostrados permitem que o rasgo de chaveta tenha dimensões padrão com o opressor no rasgo de chaveta. Podem ser obtidos furos ligeiramente maiores sem um rasgo de chaveta, com um rasgo de chaveta plano ou com o opressor em ângulo com o rasgo de chaveta.

Duplo - Bucha Taper

Nº de Dentes	Número de Parte	Bucha	Diâmetros		furo Máximo	Dimensões		Tipo	Peso Aprox. (kg)	
			Externo	De Passo		L	C		Com Bucha	Só Sprocket
19	D35BTB19H	1008	2.472	2.278	1	7/8	1-53/64	B	0.27	0.14
20	D35BTB20H	1008	2.593	2.397	1	7/8	1-15/16	B	0.36	0.14
21	D35BTB21H	1008	2.713	2.516	1	7/8	2-1/16	B	0.64	0.14
22	D35BTB22H	1008	2.833	2.635	1	7/8	2-3/16	B	0.77	0.14
24	D35BTB24H	1210	3.074	2.873	1-1/4	1	2-7/16	B	0.82	0.27
26	D35BTB26	1210	3.314	3.111	1-1/4	1	2-5/8	B	0.91	0.27
30	D35BTB30	1610	3.793	3.588	1-5/8	1	3-1/8	B	0.82	0.41
32	D35BTB32	1610	4.032	3.826	1-5/8	1	3-1/4	B	0.91	0.41
35	D35BTB35	1610	4.392	4.183	1-5/8	1	3-1/4	B	1.04	0.41
40	D35BTB40	1610	4.990	4.780	1-5/8	1	3-1/4	B	1.32	0.41
45	D35BTB45	1610	5.588	5.376	1-5/8	1	3-1/4	B	1.45	0.41
48	D35BTB48	1610	5.946	5.734	1-5/8	1	3-5/8	B	1.59	0.41
54	D35BTB54	1610	6.663	6.449	1-5/8	1	3-5/8	B	1.77	0.41
60	D35BTB60	1610	7.380	7.165	1-5/8	1	3-5/8	B	2.22	0.41
70	D35BTB70	1610	8.575	8.358	1-5/8	1	3-5/8	B	2.86	0.41
80	D35BTB80	1610	9.770	9.552	1-5/8	1	3-5/8	B	3.58	0.41
96	D35BTB96	1610	11.680	11.461	1-5/8	1	3-5/8	B	4.49	0.41
112	D35BTB112	1610	13.590	13.371	1-5/8	1	3-5/8	B	10.9	0.9

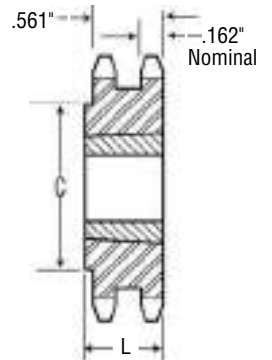

Bucha Taper Tipo B

O sufixo "H" no número de parte indica que o sprocket tem dentes endurecidos.

Duplo - Tipo QD

Nº de Dentes	Número de Parte	Bucha	Diâmetros		Tipo	furo Máximo	Dimensões							Peso Aprox. (kg)		
			Externo	De Passo			L1	L2	C	Y	P	X	T	W	Com Bucha	Só Sprocket
68	D35SDS68	SDS	8.340	8.120	C	2	1-1/2	1-1/2	3-3/16	9/16	3/16	3/4	0.162	0.561	3.81	3.36
72	D35SDS72	SDS	8.810	8.597	C	2	1-1/2	1-1/2	3-3/16	9/16	3/16	3/4	0.162	0.561	4.21	3.76
76	D35SDS76	SDS	9.290	9.074	C	2	1-1/2	1-1/2	3-3/16	9/16	3/16	3/4	0.162	0.561	4.68	4.23
84	D35SK84	SK	10.250	10.029	C	2-5/8	2-1/8	2-1/8	3-7/8	5/8	11/16	1-1/4	0.162	0.561	6.32	5.42
95	D35SK95	SK	11.560	11.342	C	2-5/8	2-1/8	2-1/8	3-7/8	5/8	11/16	1-1/4	0.162	0.561	7.81	6.90
96	D35SK96	SK	11.680	11.461	C	2-5/8	2-1/8	2-1/8	3-7/8	5/8	11/16	1-1/4	0.162	0.561	8.05	7.14
102	D35SK102	SK	12.400	12.177	C	2-5/8	2-1/8	2-1/8	3-7/8	5/8	11/16	1-1/4	0.162	0.561	8.96	8.06

No. 35-3

Passo 3/8"

Sprockets de Aço em Estoque

Triplo - Tipo B

Número de Dentes	Número de Parte	Diâmetro Externo	Tipo	Furo (poleg)		Cubo (poleg)		Peso Aprox. (kg)
				Piloto	Máx.	Diâm.	Compr. Total	
13	E35B13H	1.750	B	1/2	11/16	1-7/64	1-3/4	0.23
14	E35B14H	1.870	B	1/2	7/8	1-1/4	1-3/4	0.28
15	E35B15H	1.990	B	1/2	15/16	1-13/32	1-3/4	0.35
16	E35B16H	2.110	B	1/2	15/16	1-15/32	1-3/4	0.37
17	E35B17H	2.230	B	1/2	1-1/16	1-19/32	1-3/4	0.47
18	E35B18H	2.350	B	1/2	1-3/16	1-23/32	1-3/4	0.55
19	E35B19H	2.470	B	1/2	1-5/16	1-7/8	1-3/4	0.64
20	E35B20H	2.590	B	3/4	1-5/16	1-15/16	1-7/8	0.68
21	E35B21H	2.710	B	3/4	1-3/8	2-1/16	1-7/8	0.78
22	E35B22H	2.830	B	3/4	1-7/16	2-3/16	1-7/8	0.89
23	E35B23H	2.950	B	3/4	1-1/2	2-1/4	1-7/8	0.96
24	E35B24H	3.070	B	3/4	1-1/2	2-1/4	1-7/8	1.03
25	E35B25H	3.190	B	3/4	1-1/2	2-1/4	1-7/8	1.10
26	E35B26	3.310	B	3/4	1-1/2	2-1/2	1-7/8	1.26
30	E35B30	3.790	B	3/4	1-3/4	2-1/2	1-7/8	1.55
36	E35B36	4.510	B	3/4	1-3/4	2-1/2	1-7/8	2.05
42	E35B42	5.230	B	3/4	1-3/4	2-1/2	1-7/8	2.67
48	E35B48	5.950	B	3/4	1-3/4	2-1/2	1-7/8	3.37
52	E35B52	6.430	B	3/4	1-3/4	2-1/2	1-7/8	3.86
60	E35B60	7.380	B	3/4	1-3/4	2-1/2	1-7/8	5.09
68	E35B68	8.340	B	3/4	2-3/8	3-1/2	1-7/8	6.98
72	E35B72	8.810	B	3/4	2-3/8	3-1/2	1-7/8	7.87
76	E35B76	9.290	B	3/4	2-3/8	3-1/2	1-7/8	8.57
84	E35B84	10.250	B	3/4	2-3/8	3-1/2	1-7/8	10.35
95	E35B95	11.560	B	1	2-1/2	3-3/4	2-1/8	13.30
96	E35B96	11.680	B	1	2-1/2	3-3/4	2-1/8	13.63
102	E35B102	12.400	B	1	2-1/2	3-3/4	2-1/8	15.13

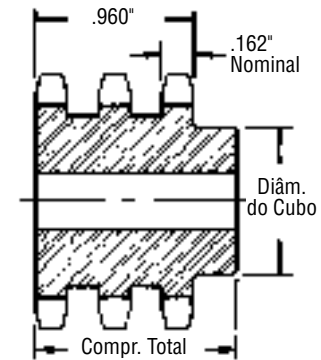

Tipo B

Os furos máximos mostrados permitem que o rasgo de chaveta tenha dimensões padrão com o opressor no rasgo de chaveta. Os furos um pouco maiores podem ser obtidos sem rasgo de chaveta, com rasgo de chaveta plano ou com o opressor em ângulo com o rasgo de chaveta. NOTA: Os sprockets triplos em estoque com passo 35 de 25 dentes ou menos têm dentes endurecidos. O sufixo "H" no número de parte indica que o sprocket tem dentes endurecidos.

Triplo - Tipo QD

Nº de Dentes	Número de Parte	Bu-cha	Diâmetros		Tipo	Furo Máximo	Dimensões								Peso Aprox. (kg)	
			Externo	De Passo			L ₁	L ₂	C	Y	P	X	T	W	Com Bucha	Só Sprocket
68	E35SK68	SK	8.340	8.120	C	2-5/8	2-1/8	2-1/8	3-7/8	5/8	19/64	1-1/4	0.162	0.960	6.30	5.40
72	E35SK72	SK	8.810	8.597	C	2-5/8	2-1/8	2-1/8	3-7/8	5/8	19/64	1-1/4	0.162	0.960	7.06	6.15
76	E35SK76	SK	9.290	9.074	C	2-5/8	2-1/8	2-1/8	3-7/8	5/8	19/64	1-1/4	0.162	0.960	7.90	6.99
84	E35SK84	SK	10.250	10.029	C	2-5/8	2-1/8	2-1/8	3-7/8	5/8	19/64	1-1/4	0.162	0.960	9.49	8.58
95	E35SK95	SK	11.560	11.342	C	2-5/8	2-1/8	2-1/8	3-7/8	5/8	19/64	1-1/4	0.162	0.960	12.14	11.23
96	E35SK96	SK	11.680	11.461	C	2-5/8	2-1/8	2-1/8	3-7/8	5/8	19/64	1-1/4	0.162	0.960	12.51	11.60
102	E35SK102	SK	12.400	12.177	C	2-5/8	2-1/8	2-1/8	3-7/8	5/8	19/64	1-1/4	0.162	0.960	14.14	13.24



QD - Tipo C

Para saber os custos de alteração, ligue para a Martin.

Simple - Tipo "BS" — Furo na Medida — 2 Opressores

Nº de Dentes	Número de Parte	Diâmetro Externo	Compr. Total do Furo	Peso Aprox. (kg)	Furos na Medida em Estoque Inclui Rasgo de Chaveta e 2 Opressores
9	41BS9	1.670	7/8	0.09	★1/2 — 5/8 —
10	41BS10	1.840	7/8	0.11	★1/2 — 5/8 —
11	41BS11	2.000	7/8	0.15	★1/2 — 5/8 — 3/4
12	41BS12	2.170	7/8	0.15	★1/2 — 5/8 — 3/4 — 7/8
13	41BS13	2.330	7/8	0.20	★1/2 — 5/8 — 3/4 — 7/8 — 1
14	41BS14	2.490	7/8	0.22	★1/2 — 5/8 — 3/4 — 7/8 — 1
15	41BS15	2.650	7/8	0.27	★1/2 — 5/8 — 3/4 — 1
16	41BS16	2.810	7/8	0.33	5/8 — 3/4 — 1
17	41BS17	2.970	1	0.45	5/8 — 3/4 — 1
18	41BS18	3.140	1	0.50	5/8 — 3/4 — 1
19	41BS19	3.300	1	0.55	5/8 — 3/4 — 1
20	41BS20	3.460	1	0.63	5/8 — 3/4 — 1
21	41BS21	3.620	1	0.80	5/8 — 3/4 — 1
22	41BS22	3.780	1	0.87	5/8 — 3/4 — 1
23	41BS23	3.940	1	0.99	5/8 — 3/4 — 1
24	41BS24	4.100	1	1.02	5/8 — 3/4 — 1
25	41BS25	4.260	1	1.10	5/8 — 3/4 — 1
26	41BS26	4.420	1	1.12	5/8 — 3/4 — 1
27	41BS27	4.580	1	1.14	5/8 — 3/4 — 1
28	41BS28	4.740	1	1.18	5/8 — 3/4 — 1
30	41BS30	5.060	1	1.25	5/8 — 3/4 — 1
32	41BS32	5.380	1	1.32	5/8 — 3/4 — 1
35	41BS35	5.860	1	1.40	5/8 — 3/4 — 1
36	41BS36	6.020	1	1.49	5/8 — 3/4 — 1
40	41BS40	6.650	1-1/16	1.73	3/4 — 1 — 1-1/8 — 1-3/16 — 1-1/4 — 1-3/8 — 1-7/16 — 1-1/2
42	41BS42	6.970	1-1/16	1.67	3/4 — 1 — 1-1/8 — 1-3/16 — 1-1/4 — 1-3/8 — 1-7/16 — 1-1/2
45	41BS45	7.450	1-1/16	1.79	3/4 — 1 — 1-1/8 — 1-3/16 — 1-1/4 — 1-3/8 — 1-7/16 — 1-1/2
48	41BS48	7.930	1-1/16	2.12	3/4 — 1 — 1-1/8 — 1-3/16 — 1-1/4 — 1-3/8 — 1-7/16 — 1-1/2
54	41BS54	8.880	1-1/16	2.47	3/4 — 1 — 1-1/8 — 1-3/16 — 1-1/4 — 1-3/8 — 1-7/16 — 1-1/2
60	41BS60	9.840	1-1/16	2.97	3/4 — 1 — 1-1/8 — 1-3/16 — 1-1/4 — 1-3/8 — 1-7/16 — 1-1/2
70	41BS70	11.430	1-3/16	4.21	3/4 — 1 — 1-1/8 — 1-3/16 — 1-1/4 — 1-3/8 — 1-7/16 — 1-1/2
72	41BS72	11.750	1-3/16	4.25	3/4 — 1 — 1-1/8 — 1-3/16 — 1-1/4 — 1-3/8 — 1-7/16 — 1-1/2
80	41BS80	13.030	1-3/16	5.12	3/4 — 1 — 1-1/8 — 1-3/16 — 1-1/4 — 1-3/8 — 1-7/16 — 1-1/2
84	41BS84	13.660	1-3/16	5.42	3/4 — 1 — 1-1/8 — 1-3/16 — 1-1/4 — 1-3/8 — 1-7/16 — 1-1/2
96	41BS96	15.570	1-3/16	6.58	1 — 1-1/8 — 1-3/16 — 1-1/4 — 1-3/8 — 1-7/16 — 1-1/2
112	41BS112	18.120	1-3/16	8.53	1 — 1-1/8 — 1-3/16 — 1-1/4 — 1-3/8 — 1-7/16 — 1-1/2

★ Indica que não tem rasgo de chaveta. 2 opressores de 1/4" somente com furo de 1/2".
Os diâmetros dos cubos variam para serem ajustados aos diferentes tamanhos de furos.
NOTA: O RASGO DE CHAVETA SE ENCONTRA NA LINHA CENTRAL DO DENTE.

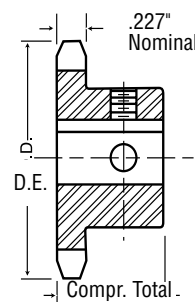

Tipo BS



FURO NA MEDIDA

No. 41

Passo 1/2"

Sprockets de Aço em Estoque

Simple - Tipo B

Nº de Dentes	Nº de Parte	Diâmetro Externo	Tipo	Furo (Poleg.)		Cubo (Poleg.)		Peso Aprox. (kg)	Tipo	Número de Parte	Furo Piloto	Peso Aprox. (kg)
				Piloto	Máx	Diâmetro	Compr. Total					
6	41B6	1.170	B	3/8	3/8	21/32★	7/8	0.03	—	—	—	—
7	41B7	1.340	B	3/8	3/8	3/4★	7/8	0.05	—	—	—	—
8	41B8	1.510	B	1/2	1/2	63/64★	7/8	0.09	—	—	—	—
9	41B9	1.670	B	1/2	5/8	1-1/8★	7/8	0.09	—	—	—	—
10	41B10	1.840	B	1/2	3/4	1-1/4★	7/8	0.12	—	—	—	—
11	41B11	2.000	B	1/2	7/8	1-7/16★	7/8	0.16	—	—	—	—
12	41B12	2.170	B	1/2	15/16	1-9/16★	7/8	0.20	—	—	—	—
13	41B13	2.330	B	1/2	1	1-9/16	7/8	0.23	—	—	—	—
14	41B14	2.490	B	1/2	1-1/4	1-3/4	7/8	0.26	—	—	—	—
15	41B15	2.650	B	1/2	1-5/16	1-29/32	7/8	0.33	A	41A15	5/8	0.13
16	41B16	2.810	B	5/8	1-3/8	2-1/16	7/8	0.41	A	41A16	5/8	0.15
17	41B17	2.970	B	5/8	1-1/2	2-15/64	1	0.49	A	41A17	5/8	0.16
18	41B18	3.140	B	5/8	1-5/8	2-3/8	1	0.57	A	41A18	5/8	0.20
19	41B19	3.300	B	5/8	1-3/4	2-15/32	1	0.68	A	41A19	5/8	0.21
20	41B20	3.460	B	5/8	1-7/8	2-3/4	1	0.74	A	41A20	5/8	0.24
21	41B21	3.620	B	5/8	17/8	2-7/8	1	0.82	A	41A21	5/8	0.27
22	41B22	3.780	B	5/8	2	3	1	0.88	A	41A22	5/8	0.30
23	41B23	3.940	B	5/8	2-1/4	3-3/16	1	1.02	A	41A23	5/8	0.33
24	41B24	4.100	B	5/8	2-1/4	3-1/4	1	1.06	A	41A24	5/8	0.37
25	41B25	4.260	B	5/8	2-1/4	3-1/4	1	1.12	A	41A25	5/8	0.40
26	41B26	4.420	B	5/8	2-1/4	3-1/4	1	1.13	A	41A26	5/8	0.43
27	41B27	4.580	B	5/8	2-1/4	3-1/4	1	1.16	A	41A27	5/8	0.45
28	41B28	4.740	B	5/8	2-1/4	3-1/4	1	1.20	A	41A28	5/8	0.49
30	41B30	5.060	B	5/8	2-1/4	3-1/4	1	1.27	A	41A30	19/32	0.54
32	41B32	5.380	B	5/8	2-1/4	3-1/4	1	1.34	A	41A32	19/32	0.65
35	41B35	5.860	B	5/8	2-3/8	3-1/4	1	1.42	A	41A35	19/32	0.77
36	41B36	6.020	B	5/8	2-3/8	3-1/4	1	1.51	A	41A36	19/32	0.83
40	41B40	6.650	B	3/4	2-3/8	3-1/4	1-1/16	1.84	A	41A40	23/32	1.01
42	41B42	6.970	B	3/4	2-3/8	3-1/2	1-1/16	1.86	A	41A42	23/32	1.13
45	41B45	7.450	B	3/4	2-3/8	3-1/2	1-1/16	1.90	A	41A45	23/32	1.14
48	41B48	7.930	B	3/4	2-3/8	3-1/2	1-1/16	2.23	A	41A48	23/32	1.32
54	41B54	8.880	B	3/4	2-3/8	3-1/2	1-1/16	2.58	A	41A54	23/32	1.61
60	41B60	9.840	B	3/4	23/8	3-1/2	1-1/16	3.08	A	41A60	23/32	2.09
70	41B70	11.430	B	3/4	2-3/4	4	1-3/16	4.33	A	41A70	23/32	2.82
72	41B72	11.750	B	3/4	2-3/4	4	1-3/16	4.37	A	41A72	23/32	2.87
80	41B80	13.030	B	3/4	2-3/4	4	1-3/16	5.23	A	41A80	23/32	3.84
84	41B84	13.660	B	3/4	2-3/4	4	1-3/16	5.53	A	41A84	23/32	4.14
96	41B96	15.570	B	1	2-3/4	4	1-3/16	6.74	A	41A96	15/16	5.37
112	41B112	18.120	B	1	2-3/4	4	1-3/16	8.69	A	41A112	15/16	7.18

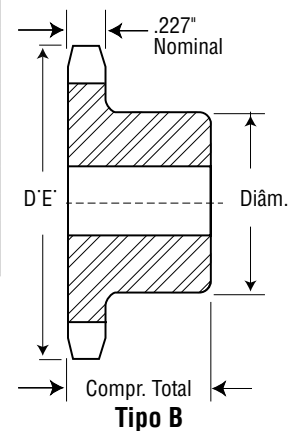
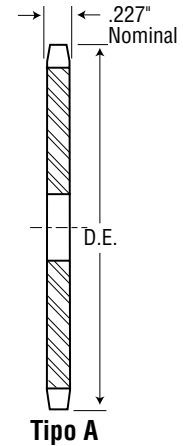

Simple - Tipo A

Simple - Tipo B — Aço Inoxidável

Nº de Dentes	Nº. de Parte	Diâmetro Externo	Tipo	Furo (Poleg.)		Cubo (Poleg.)		Peso Aprox. (kg)	Tipo	Nº de Parte	Furo Piloto	Peso Aprox. (kg)
				Piloto	Máx	Diâmetro	Compr. Total					
9	41B9SS	1.670	B	1/2	5/8	1-1/8★	7/8	0.09	—	—	—	—
10	41B10SS	1.840	B	1/2	3/4	1-1/4★	7/8	0.12	—	—	—	—
11	41B11SS	2.000	B	1/2	7/8	1-7/16★	7/8	0.16	—	—	—	—
12	41B12SS	2.170	B	1/2	15/16	1-9/16★	7/8	0.20	—	—	—	—
13	41B13SS	2.330	B	1/2	1	1-9/16	7/8	0.23	—	—	—	—
14	41B14SS	2.490	B	1/2	1-1/4	1-3/4	7/8	0.26	—	—	—	—
15	41B15SS	2.650	B	1/2	1-5/16	1-29/32	7/8	0.33	—	—	—	—
16	41B16SS	2.810	B	5/8	1-3/8	2-1/16	7/8	0.41	—	—	—	—
17	41B17SS	2.980	B	5/8	1-1/2	2-15/64	1	0.49	—	—	—	—
18	41B18SS	3.140	B	5/8	1-5/8	2-3/8	1	0.57	—	—	—	—
19	41B19SS	3.300	B	5/8	1-3/4	2-15/32	1	0.68	—	—	—	—
20	41B20SS	3.460	B	5/8	1-7/8	2-3/4	1	0.74	—	—	—	—

★ Tem uma ranhura no cubo para libertar a corrente. Os furos máximos mostrados permitem que o rasgo de chaveta tenha dimensões padrão com o opressor no rasgo de chaveta. Podem ser obtidos furos ligeiramente maiores sem um rasgo de chaveta, com um rasgo de chaveta plano ou com o opressor em ângulo com o rasgo de chaveta.

Simple - Bucha Taper

N° de Dentes	Número de Parte	Bucha	Diâmetros		Furo Máximo	Dimensões		Tipo	Peso Aprox. (kg)	
			Externo	De Passo		L	C		Só Sprocket	Só Bucha
14	41BTB14	1008	2.49	2.247	1	7/8	1-7/8★	B	0.18	0.14
15	41BTB15	1008	2.65	2.405	1	7/8	1-7/8	B	0.23	0.14
16	41BTB16	1008	2.81	2.503	1	7/8	2	B	0.27	0.14
17	41BTB17	1210	2.97	2.721	1-1/4	1	2-3/8★	B	0.32	0.27
18	41BTB18	1210	3.14	2.879	1-1/4	1	2-3/8	B	0.41	0.27
19	41BTB19	1210	3.30	3.038	1-1/4	1	2-1/2	B	0.50	0.27
20	41BTB20	1610	3.46	3.196	1-5/8	1	2-7/8★	B	0.50	0.41
21	41BTB21	1610	3.62	3.355	1-5/8	1	3★	B	0.54	0.41
22	41BTB22	1610	3.78	3.513	1-5/8	1	3	B	0.59	0.41
23	41BTB23	1610	3.94	3.672	1-5/8	1	3	B	0.64	0.41
24	41BTB24	1610	4.10	3.831	1-5/8	1	3	B	0.64	0.41
25	41BTB25	1610	4.26	3.989	1-5/8	1	3	B	0.68	0.41
26	41BTB26	1610	4.42	4.148	1-5/8	1	3	B	0.68	0.41
28	41BTB28	1610	4.74	4.466	1-5/8	1	3	B	0.77	0.41
30	41BTB30	1610	5.06	4.783	1-5/8	1	3	B	0.82	0.41
32	41BTB32	1610	5.38	5.101	1-5/8	1	3	B	0.86	0.41
35	41BTB35	1610	5.86	5.578	1-5/8	1	3	B	1.04	0.41
36	41BTB36	1610	6.02	5.737	1-5/8	1	3	B	1.09	0.41
40	41BTB40	1610	6.65	6.373	1-5/8	1	3	B	1.22	0.41
45	41BTB45	1610	7.45	7.168	1-5/8	1	3	B	1.59	0.41
48	41BTB48	1610	7.93	7.645	1-5/8	1	3	B	1.86	0.41
54	41BTB54	1610	8.88	8.599	1-5/8	1	3	B	2.22	0.41
60	41BTB60	1610	9.84	9.554	1-5/8	1	3	B	2.59	0.41
70	41BTB70	1610	11.43	11.145	1-5/8	1	3	B	3.36	0.41
72	41BTB72	1610	11.75	11.463	1-5/8	1	3	B	3.72	0.41
80	41BTB80	1610	13.03	12.736	1-5/8	1	3	B	4.35	0.41
96	41BTB96	1610	15.57	15.282	1-5/8	1	3	B	5.94	0.41

★ Tem uma ranhura no cubo para libertar a corrente.

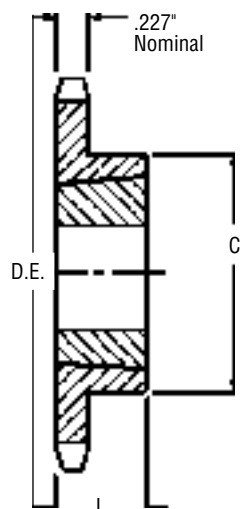

**Tipo B
Bucha Taper**



No. 41

Passo 1/2"

Sprockets de Aço em Estoque

Simplex - Tipo QD

N° de Dentes	Número de Parte	Buchas	Diâmetros		Tipo	Furo Máximo	Dimensões						Peso Aprox. (kg)		
			Externo	De Passo			L ₁	L ₂	C	Y	G	X	T	Com Bucha	Só Sprocket
15	41JA15	JA	2.650	2.405	B	1-1/4	1-1/8	1-1/8	2-1/16	4-9/64	2-5/64	5/8	0.227	0.55	0.15
16	41JA16	JA	2.810	2.563	B	1-1/4	1-1/8	1-1/8	2-1/16	4-9/64	2-5/64	5/8	0.227	0.59	0.18
17	41JA17	JA	2.980	2.721	B	1-1/4	1-1/8	1-1/8	2-1/16	4-9/64	2-5/64	5/8	0.227	0.64	0.23
18	41JA18	JA	3.140	2.879	B	1-1/4	1-1/8	1-1/8	2-1/16	4-9/64	2-5/64	5/8	0.227	0.68	0.27
19	41JA19	JA	3.300	3.038	B	1-1/4	1-1/8	1-1/8	2-1/16	4-9/64	2-5/64	5/8	0.227	0.72	0.31
20	41SH20	SH	3.460	3.196	B	1-5/8	1-7/16	1-7/16	2-11/16	1-1/32	3-7/64	1-3/16	0.227	0.81	0.35
21	41SH21	SH	3.620	3.355	B	1-5/8	1-7/16	1-7/16	2-11/16	1-1/32	3-7/64	1-3/16	0.227	0.83	0.37
22	41SH22	SH	3.780	3.513	B	1-5/8	1-7/16	1-7/16	2-11/16	1-1/32	3-7/64	1-3/16	0.227	0.93	0.48
23	41SH23	SH	3.940	3.672	B	1-5/8	1-7/16	1-7/16	2-11/16	1-1/32	3-7/64	1-3/16	0.227	0.97	0.52
24	41SH24	SH	4.100	3.831	B	1-5/8	1-7/16	1-7/16	2-11/16	1-1/32	3-7/64	1-3/16	0.227	0.98	0.53
25	41SH25	SH	4.260	3.989	B	1-5/8	1-7/16	1-7/16	2-11/16	1-1/32	3-7/64	1-3/16	0.227	1.01	0.55
26	41SH26	SH	4.420	4.148	B	1-5/8	1-7/16	1-7/16	2-11/16	1-1/32	3-7/64	1-3/16	0.227	1.03	0.57
27	41SH27	SH	4.580	4.307	B	1-5/8	1-7/16	1-7/16	2-11/16	1-1/32	3-7/64	1-3/16	0.227	1.09	0.64
28	41SH28	SH	4.740	4.466	B	1-5/8	1-7/16	1-7/16	2-11/16	1-1/32	3-7/64	1-3/16	0.227	1.15	0.70
30	41SH30	SH	5.060	4.783	B	1-5/8	1-7/16	1-7/16	2-11/16	1-1/32	3-7/64	1-3/16	0.227	1.17	0.72
32	41SH32	SH	5.380	5.101	B	1-5/8	1-7/16	1-7/16	2-11/16	1-1/32	3-7/64	1-3/16	0.227	1.22	0.76
35	41SH35	SH	5.860	5.578	B	1-5/8	1-7/16	1-7/16	2-11/16	1-1/32	3-7/64	1-3/16	0.227	1.57	1.12
36	41SDS36	SDS	6.020	5.737	B	2	1-1/2	1-1/2	3-3/16	1-3/32	1-7/32	3/4	0.227	1.32	0.87
40	41SDS40	SDS	6.650	6.373	B	2	1-1/2	1-1/2	3-3/16	1-3/32	1-7/32	3/4	0.227	1.51	1.05
42	41SDS42	SDS	6.970	6.691	B	2	1-1/2	1-1/2	3-3/16	1-3/32	1-7/32	3/4	0.227	1.56	1.11
45	41SDS45	SDS	7.450	7.168	B	2	1-1/2	1-1/2	3-3/16	1-3/32	1-7/32	3/4	0.227	1.71	1.25
48	41SDS48	SDS	7.930	7.645	B	2	1-1/2	1-1/2	3-3/16	1-3/32	1-7/32	3/4	0.227	1.98	1.52
54	41SDS54	SDS	8.890	8.599	B	2	1-1/2	1-1/2	3-3/16	1-3/32	1-7/32	3/4	0.227	2.26	1.81
60	41SDS60	SDS	9.840	9.554	B	2	1-1/2	1-1/2	3-3/16	1-3/32	1-7/32	3/4	0.227	2.97	2.51
70	41SK70	SK	11.430	11.145	B	2-5/8	2-1/8	2-1/8	3-7/8	1-41/64	1-1/32	1-1/4	0.227	4.27	3.37
72	41SK72	SK	11.750	11.463	B	2-5/8	2-1/8	2-1/8	3-7/8	1-41/64	1-1/32	1-1/4	0.227	4.54	3.64
80	41SK80	SK	13.030	12.736	B	2-5/8	2-1/8	2-1/8	3-7/8	1-41/64	1-1/32	1-1/4	0.227	5.28	4.37
84	41SK84	SK	13.660	13.372	B	2-5/8	2-1/8	2-1/8	3-7/8	1-41/64	1-1/32	1-1/4	0.227	5.62	4.72
96	41SK96	SK	15.570	15.281	B	2-5/8	2-1/8	2-1/8	3-7/8	1-41/64	1-1/32	1-1/4	0.227	6.72	5.82
112	41SK112	SK	18.120	17.828	B	2-5/8	2-1/8	2-1/8	3-7/8	1-41/64	1-1/32	1-1/4	0.227	8.75	7.84

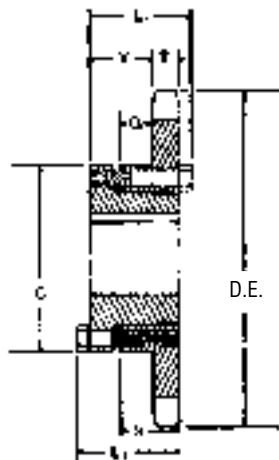

Tipo B
Buchas QD





Sprockets de Aço em Estoque

No. 40 Passo 1/2"

Tipo BS — Furo na Medida — 2 Opressores

Nº de Dentes	Número de Parte	Diâmetro Externo	Compr. Total do Furo	Peso Aprox. (kg)	Furos na Medida em Estoque Inclui Rasgo de Chaveta e 2 Opressores
9	40BS9	1.670	7/8	0.07	★1/2 — 5/8
10	40BS10	1.840	7/8	0.11	★1/2 — 5/8 — 3/4
11	40BS11	2.000	7/8	0.13	★1/2 — 5/8 — 3/4 — 7/8 —
12	40BS12	2.170	7/8	0.15	★1/2 — 5/8 — 3/4 — 7/8 — 1
13	40BS13	2.330	7/8	0.20	★1/2 — 5/8 — 3/4 — 7/8 — 1
14	40BS14	2.490	7/8	0.23	★1/2 — 5/8 — 3/4 — 7/8 — 1 — 1-1/8
15	40BS15	2.650	7/8	0.24	★1/2 — 5/8 — 3/4 — 7/8 — 1 — 1-1/8 — 1-3/16 — 1-1/4
16	40BS16	2.810	7/8	0.30	5/8 — 3/4 — 7/8 — 1 — 1-1/8 — 1-3/16 — 1-1/4
17	40BS17	2.970	1	0.40	5/8 — 3/4 — 7/8 — 1 — 1-1/8 — 1-3/16 — 1-1/4
18	40BS18	3.140	1	0.47	5/8 — 3/4 — 7/8 — 1 — 1-1/8 — 1-3/16 — 1-1/4 — 1-3/8 — 1-7/16 — 1-1/2
19	40BS19	3.300	1	0.53	5/8 — 3/4 — 7/8 — 1 — 1-1/8 — 1-3/16 — 1-1/4 — 1-3/8 — 1-7/16 — 1-1/2
20	40BS20	3.460	1	0.60	5/8 — 3/4 — 7/8 — 1 — 1-1/8 — 1-3/16 — 1-1/4 — 1-3/8 — 1-7/16 — 1-1/2
21	40BS21	3.620	1	0.69	5/8 — 3/4 — 7/8 — 1 — 1-1/8 — 1-3/16 — 1-1/4 — 1-3/8 — 1-7/16 — 1-1/2
22	40BS22	3.780	1	0.75	5/8 — 3/4 — 7/8 — 1 — 1-1/8 — 1-3/16 — 1-1/4 — 1-3/8 — 1-7/16 — 1-1/2
23	40BS23	3.940	1	0.87	5/8 — 3/4 — 7/8 — 1 — 1-1/8 — 1-3/16 — 1-1/4 — 1-3/8 — 1-7/16 — 1-1/2
24	40BS24	4.100	1	0.95	5/8 — 3/4 — 7/8 — 1 — 1-1/8 — 1-3/16 — 1-1/4 — 1-3/8 — 1-7/16 — 1-1/2
25	40BS25	4.260	1	1.01	5/8 — 3/4 — 7/8 — 1 — 1-1/8 — 1-3/16 — 1-1/4 — 1-7/16 — 1-1/2
26	40BS26	4.420	1	1.06	5/8 — 3/4 — 7/8 — 1 — 1-1/8 — 1-3/16 — 1-1/4 — 1-7/16 — 1-1/2
27	40BS27	4.580	1	1.10	5/8 — 3/4 — 7/8 — 1 — 1-1/8 — 1-3/16 — 1-1/4 — 1-7/16 — 1-1/2
28	40BS28	4.740	1	1.13	5/8 — 3/4 — 7/8 — 1 — 1-1/8 — 1-3/16 — 1-1/4 — 1-7/16 — 1-1/2
29	40BS29	4.900	1	1.18	5/8 — 3/4 — 7/8 — 1 — 1-1/8 — 1-3/16 — 1-1/4 — 1-7/16 — 1-1/2
30	40BS30	5.060	1	1.22	5/8 — 3/4 — 7/8 — 1 — 1-1/8 — 1-3/16 — 1-1/4 — 1-7/16 — 1-1/2
31	40BS31	5.220	1	1.31	5/8 — 3/4 — 7/8 — 1 — 1-1/8 — 1-3/16 — 1-1/4 — 1-7/16 — 1-1/2
32	40BS32	5.380	1	1.36	5/8 — 3/4 — 7/8 — 1 — 1-1/8 — 1-3/16 — 1-1/4 — 1-7/16 — 1-1/2
33	40BS33	5.540	1	1.37	5/8 — 3/4 — 7/8 — 1 — 1-1/8 — 1-3/16 — 1-1/4 — 1-7/16 — 1-1/2
34	40BS34	5.700	1	1.41	5/8 — 3/4 — 7/8 — 1 — 1-1/8 — 1-3/16 — 1-1/4 — 1-7/16 — 1-1/2
35	40BS35	5.860	1	1.45	5/8 — 3/4 — 7/8 — 1 — 1-1/8 — 1-3/16 — 1-1/4 — 1-7/16 — 1-1/2
36	40BS36	6.020	1	1.54	5/8 — 3/4 — 7/8 — 1 — 1-1/8 — 1-3/16 — 1-1/4 — 1-7/16 — 1-1/2
37	40BS37	6.170	1	1.56	5/8 — 3/4 — 7/8 — 1 — 1-1/8 — 1-3/16 — 1-1/4 — 1-7/16 — 1-1/2
38	40BS38	6.330	1	1.59	5/8 — 3/4 — 7/8 — 1 — 1-1/8 — 1-3/16 — 1-1/4 — 1-7/16 — 1-1/2
39	40BS39	6.490	1	1.81	5/8 — 3/4 — 7/8 — 1 — 1-1/8 — 1-3/16 — 1-1/4 — 1-7/16 — 1-1/2
40	40BS40	6.650	1-1/8	1.94	3/4 — 7/8 — 1 — 1-1/8 — 1-3/16 — 1-1/4 — 1-7/16 — 1-1/2
41	40BS41	6.810	1-1/8	2.08	3/4 — 7/8 — 1 — 1-1/8 — 1-3/16 — 1-1/4 — 1-7/16 — 1-1/2
42	40BS42	6.970	1-1/8	2.10	3/4 — 7/8 — 1 — 1-1/8 — 1-3/16 — 1-1/4 — 1-7/16 — 1-1/2
43	40BS43	7.130	1-1/8	2.18	3/4 — 7/8 — 1 — 1-1/8 — 1-3/16 — 1-1/4 — 1-7/16 — 1-1/2
44	40BS44	7.290	1-1/8	2.25	3/4 — 7/8 — 1 — 1-1/8 — 1-3/16 — 1-1/4 — 1-7/16 — 1-1/2
45	40BS45	7.450	1-1/8	2.30	3/4 — 7/8 — 1 — 1-1/8 — 1-3/16 — 1-1/4 — 1-7/16 — 1-1/2
46	40BS46	7.610	1-1/8	2.35	3/4 — 7/8 — 1 — 1-1/8 — 1-3/16 — 1-1/4 — 1-7/16 — 1-1/2
47	40BS47	7.770	1-1/8	2.39	3/4 — 7/8 — 1 — 1-1/8 — 1-3/16 — 1-1/4 — 1-7/16 — 1-1/2
48	40BS48	7.930	1-1/8	2.57	3/4 — 7/8 — 1 — 1-1/8 — 1-3/16 — 1-1/4 — 1-7/16 — 1-1/2
49	40BS49	8.090	1-1/8	2.59	3/4 — 7/8 — 1 — 1-1/8 — 1-3/16 — 1-1/4 — 1-7/16 — 1-1/2
50	40BS50	8.250	1-1/8	2.62	3/4 — 7/8 — 1 — 1-1/8 — 1-3/16 — 1-1/4 — 1-7/16 — 1-1/2
51	40BS51	8.410	1-1/8	2.68	3/4 — 7/8 — 1 — 1-1/8 — 1-3/16 — 1-1/4 — 1-7/16 — 1-1/2
52	40BS52	8.570	1-1/8	2.69	3/4 — 7/8 — 1 — 1-1/8 — 1-3/16 — 1-1/4 — 1-7/16 — 1-1/2
53	40BS53	8.730	1-1/8	2.78	3/4 — 7/8 — 1 — 1-1/8 — 1-3/16 — 1-1/4 — 1-7/16 — 1-1/2
54	40BS54	8.880	1-1/8	2.83	3/4 — 7/8 — 1 — 1-1/8 — 1-3/16 — 1-1/4 — 1-7/16 — 1-1/2
55	40BS55	9.040	1-1/8	3.02	3/4 — 7/8 — 1 — 1-1/8 — 1-3/16 — 1-1/4 — 1-7/16 — 1-1/2
56	40BS56	9.200	1-1/8	3.04	3/4 — 7/8 — 1 — 1-1/8 — 1-3/16 — 1-1/4 — 1-7/16 — 1-1/2
57	40BS57	9.360	1-1/8	3.15	3/4 — 7/8 — 1 — 1-1/8 — 1-3/16 — 1-1/4 — 1-7/16 — 1-1/2
58	40BS58	9.520	1-1/8	3.25	3/4 — 7/8 — 1 — 1-1/8 — 1-3/16 — 1-1/4 — 1-7/16 — 1-1/2
59	40BS59	9.680	1-1/8	3.35	3/4 — 7/8 — 1 — 1-1/8 — 1-3/16 — 1-1/4 — 1-7/16 — 1-1/2
60	40BS60	9.840	1-1/8	3.48	3/4 — 7/8 — 1 — 1-1/8 — 1-3/16 — 1-1/4 — 1-7/16 — 1-1/2
70	40BS70	11.430	1-1/4	4.90	3/4 — 7/8 — 1 — 1-1/8 — 1-3/16 — 1-1/4 — 1-7/16 — 1-1/2
72	40BS72	11.750	1-1/4	5.13	3/4 — 7/8 — 1 — 1-1/8 — 1-3/16 — 1-1/4 — 1-7/16 — 1-1/2
80	40BS80	13.030	1-1/4	5.99	3/4 — 7/8 — 1 — 1-1/8 — 1-3/16 — 1-1/4 — 1-7/16 — 1-1/2
84	40BS84	13.660	1-1/4	6.28	3/4 — 7/8 — 1 — 1-1/8 — 1-3/16 — 1-1/4 — 1-7/16 — 1-1/2

No. 40

Passo 1/2"

Sprockets de Aço em Estoque

Tipo BS — Furo na Medida — 2 Opressores

Nº de Dentes	Número de Parte	Diâmetro Externo	Compr. Total do Furo	Peso Aprox. (kg)	Furos na Medida em Estoque					
					Inclui Rasgo de Chaveta e 2 Opressores					
96	40BS96	15.570	1-1/4	7.91	1 — 1-1/8	— 1-3/16	— 1-1/4	— 1-7/16	— 1-1/2	
112	40BS112	18.120	1-1/4	10.18	1 — 1-1/8	— 1-3/16	— 1-1/4	— 1-7/16	— 1-1/2	

★ Indica que não tem rasgo de chaveta. 2 opressores de 1/4" somente com furo de 1/2".
Os diâmetros dos cubos variam para serem ajustados aos diferentes tamanhos de furos.
NOTA: O RASGO DE CHAVETA SE ENCONTRA NA LINHA CENTRAL DO DENTE.

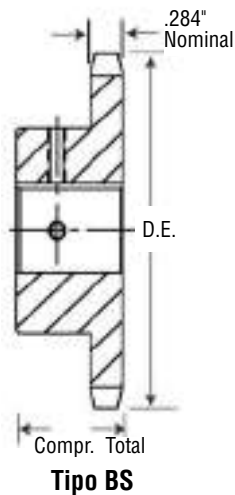

FURO NA MEDIDA

No. 40 - Dentes Endurecidos— 2 Opressores— Furo na Medida

Nº de Dentes	Número de Parte	Diâmetro Externo	Compr. Total do Furo	Peso Aprox. (kg)	Furos na Medida em Estoque Inclui Rasgo de Chaveta e 2 Opressores
9	40BS9HT	1.670	7/8	0.07	★1/2 — 5/8
10	40BS10HT	1.840	7/8	0.11	★1/2 — 5/8 — 3/4
11	40BS11HT	2.000	7/8	0.13	★1/2 — 5/8 — 3/4 — 7/8
12	40BS12HT	2.170	7/8	0.15	★1/2 — 5/8 — 3/4 — 7/8 — 1
13	40BS13HT	2.330	7/8	0.20	★1/2 — 5/8 — 3/4 — 7/8 — 1
14	40BS14HT	2.490	7/8	0.23	★1/2 — 5/8 — 3/4 — 7/8 — 1 — 1-1/8
15	40BS15HT	2.650	7/8	0.24	★1/2 — 5/8 — 3/4 — 7/8 — 1 — 1-1/8 — 1-3/16 — 1-1/4
16	40BS16HT	2.810	7/8	0.30	5/8 — 3/4 — 7/8 — 1 — 1-1/8 — 1-3/16 — 1-1/4
17	40BS17HT	2.970	1	0.40	5/8 — 3/4 — 7/8 — 1 — 1-1/8 — 1-3/16 — 1-1/4
18	40BS18HT	3.140	1	0.47	5/8 — 3/4 — 7/8 — 1 — 1-1/8 — 1-3/16 — 1-1/4 — 1-3/8 — 1-7/16 — 1-1/2
19	40BS19HT	3.292	1	0.53	5/8 — 3/4 — 7/8 — 1 — 1-1/8 — 1-3/16 — 1-1/4 — 1-3/8 — 1-7/16 — 1-1/2
20	40BS20HT	3.460	1	0.60	5/8 — 3/4 — 7/8 — 1 — 1-1/8 — 1-3/16 — 1-1/4 — 1-3/8 — 1-7/16 — 1-1/2
21	40BS21HT	3.620	1	0.69	5/8 — 3/4 — 7/8 — 1 — 1-1/8 — 1-3/16 — 1-1/4 — 1-3/8 — 1-7/16 — 1-1/2
22	40BS22HT	3.780	1	0.75	5/8 — 3/4 — 7/8 — 1 — 1-1/8 — 1-3/16 — 1-1/4 — 1-3/8 — 1-7/16 — 1-1/2
23	40BS23HT	3.940	1	0.87	5/8 — 3/4 — 7/8 — 1 — 1-1/8 — 1-3/16 — 1-1/4 — 1-3/8 — 1-7/16 — 1-1/2
24	40BS24HT	4.100	1	0.95	5/8 — 3/4 — 7/8 — 1 — 1-1/8 — 1-3/16 — 1-1/4 — 1-3/8 — 1-7/16 — 1-1/2
25	40BS25HT	4.260	1	1.01	3/4 — 7/8 — 1 — 1-1/8 — 1-3/16 — 1-1/4 — 1-7/16 — 1-1/2
26	40BS26HT	4.420	1	1.06	3/4 — 7/8 — 1 — 1-1/8 — 1-3/16 — 1-1/4 — 1-7/16 — 1-1/2
28	40BS28HT	4.740	1	1.13	3/4 — 7/8 — 1 — 1-1/8 — 1-3/16 — 1-1/4 — 1-7/16 — 1-1/2
30	40BS30HT	5.060	1	1.22	3/4 — 7/8 — 1 — 1-1/8 — 1-3/16 — 1-1/4 — 1-7/16 — 1-1/2

★ Indica que não tem rasgo de chaveta. 2 opressores de 1/4" somente com furo de 1/2".

NOTA: O RASGO DE CHAVETA SE ENCONTRA NA LINHA CENTRAL DO DENTE



FURO NA MEDIDA

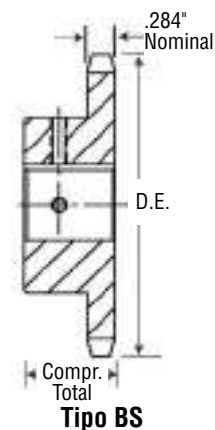

Os sprockets em estoque da *Martin* com dentes endurecidos, prolongam a vida útil da transmissão. Recomenda-se que o sprocket de transmissão em uma transmissão por corrente de rolos tenha dentes endurecidos quando a relação de velocidade for 4: 1 ou maior, se a roda dentada de transmissão tiver menos de 24 dentes ou se a transmissão estiver operando a velocidades superiores a 600 RPM.

Simples - Tipo C — Aço

Nº de Dentes	Número de Parte	Diâmetro Externo	Furo (Poleg.)		Cubo (Poleg.)		Peso Aprox. (kg)
			Piloto	Máx.	Diâmetro	Compr. Total	
12	40C12	2.170	1/2	1	1-39/64★	1-1/2	0.34
13	40C13	2.330	1/2	1-1/16	1-3/4	1-1/2	0.43
14	40C14	2.490	1/2	1-1/8	1-11/16	1-1/2	0.41
15	40C15	2.650	1/2	1-1/4	1-7/8	1-1/2	0.54
16	40C16	2.810	1/2	1-3/8	2	1-1/2	0.61
17	40C17	2.970	5/8	1-7/16	2-1/8	1-1/2	0.68
18	40C18	3.140	5/8	1-1/2	2-5/16	1-1/2	0.82

★ Tem uma ranhura no cubo para libertar a corrente.

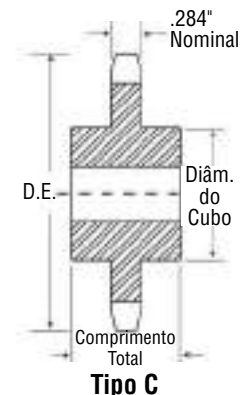

No. 40

Passo 1/2"

Sprockets de Aço em Estoque

Duplo Simples - Tipo A — Aço

N° de Dentes	Número de Parte	Diâmetros		Tipo	Furo Mínimo	Furo Máximo	Dimensões				Peso Aprox. (kg)
		Externo	De Passo				L	C	E	"W Nom."	
15	DS40A15	2.650	2.405	A	1/2	1-1/4	1-13/32	1-1/8	1-13/16	0.284	0.54
16	DS40A16	2.810	2.563	A	1/2	1-1/4	1-13/32	1-1/8	2	0.284	0.64
17	DS40A17	2.980	2.721	A	1/2	1-5/16	1-13/32	1-1/8	2-1/8	0.284	0.73
18	DS40A18	3.140	2.879	A	1/2	1-1/2	1-13/32	1-1/8	2-5/16	0.284	0.82
19	DS40A19	3.300	3.038	A	5/8	1-11/16	1-13/32	1-1/8	2-1/2	0.284	1.00
20	DS40A20	3.460	3.196	A	5/8	1-3/4	1-13/32	1-1/8	2-5/8	0.284	1.18
21	DS40A21	3.620	3.355	A	5/8	1-3/4	1-13/32	1-1/8	2-25/32	0.284	1.32
22	DS40A22	3.780	3.513	A	5/8	1-13/16	1-13/32	1-1/8	2-15/16	0.284	1.36
23	DS40A23	3.940	3.672	A	5/8	2-1/16	1-13/32	1-1/8	3-3/32	0.284	1.59
24	DS40A24	4.100	3.831	A	5/8	2-1/4	1-13/32	1-1/8	3-17/64	0.284	1.81
25	DS40A25	4.260	3.989	A	5/8	2-1/4	1-13/32	1-1/8	3-7/16	0.284	2.04

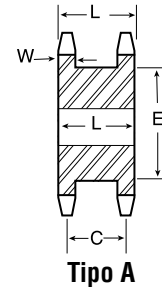

Duplo Simples - Bucha Taper — Aço

N° de Dentes	Número de Parte	Tamanho da Bucha	Diâmetros		Furo Mínimo	Furo Máximo	Tipo	Dimensões					Peso (kg) Só Sprocket
			Externo	De Passo				L1	C	E	L2	W Nom.	
18	DS40ATB18H	1215	3.140	2.879	1/2	1-1/4	A	1-13/32	1-1/8	2-5/16	1-1/2	0.284	0.45
19	DS40ATB19H	1215	3.300	3.038	1/2	1-1/4	A	1-13/32	1-1/8	2-1/2	1-1/2	0.284	0.50
20	DS40ATB20H	1215	3.460	3.196	1/2	1-1/4	A	1-13/32	1-1/8	2-5/8	1-1/2	0.284	0.59
21	DS40ATB21H	1615	3.620	3.355	1/2	1-5/8	A	1-13/32	1-1/8	2-25/32	1-1/2	0.284	0.59
23	DS40ATB23H	1615	3.940	3.672	1/2	1-5/8	A	1-13/32	1-1/8	3-3/32	1-1/2	0.284	0.68
24	DS40ATB24H	1615	4.100	3.831	1/2	1-5/8	A	1-13/32	1-1/8	3-17/64	1-1/2	0.284	0.77

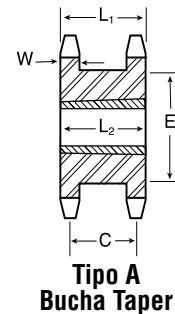

O sufixo "H" no número de parte indica que o sprocket tem dentes endurecidos.

1.32

Duplo Simples - Bucha MST® — Aço

N° de Dentes	Número de Parte	Tamanho da Bucha	Diâmetros		Furo Mínimo	Furo Máximo	Tipo	Dimensões					Peso (kg) Só Sprocket
			Externo	De Passo				L1	C	E	L2	W Nom.	
19	DS40H19H	H	3.300	3.038	3/8	1-1/2	BH	1-13/32	1-1/8	2-1/2	2-1/32	0.284	0.68
21	DS40H21H	H	3.620	3.355	3/8	1-1/2	BH	1-13/32	1-1/8	2-25/32	2-1/32	0.284	0.91
23	DS40P23H	P1	3.940	3.672	1/2	1-3/4	B	1-13/32	1-1/8	3-3/32	2-9/32	0.284	1.04
24	DS40P24H	P1	4.100	3.831	1/2	1-3/4	B	1-13/32	1-1/8	3-17/64	2-9/32	0.284	1.13

O sufixo "H" no número de parte indica que o sprocket tem dentes endurecidos.

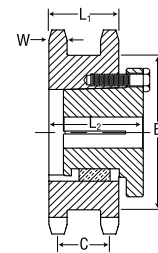

Simple - Tipo B - Aço Inoxidável

Simple - Tipo A

N° de Dentes	Número de Parte	Diâmetro Externo	Tipo	Furo (Poleg.)		Cubo (Poleg.)		Peso Aprox. (kg)	Tipo	Número de Parte	Furo Piloto	Peso Aprox. (kg)
				Piloto	Máx	Diâmetro	Compr. Total					
8	40B8SS	1.507	B	1/2	1/2	31/32	7/8	0.08	—	—	—	—
9	40B9SS	1.840	B	1/2	9/16	1-1/16	7/8	0.09	—	—	—	—
10	40B10SS	1.840	B	1/2	3/4	1-1/4★	7/8	0.13	—	—	—	—
11	40B11SS	2.000	B	1/2	13/16	1-3/8★	7/8	0.16	—	—	—	—
12	40B12SS	2.170	B	1/2	15/16	1-9/16★	7/8	0.20	—	—	—	—
13	40B13SS	2.330	B	1/2	1-1/16	1-9/16	7/8	0.23	A	40A13SS	1/2	0.10
14	40B14SS	2.490	B	1/2	1-1/8	1-11/16	7/8	0.27	A	40A14SS	1/2	0.12
15	40B15SS	2.650	B	1/2	1-1/4	1-13/16	7/8	0.31	A	40A15SS	5/8	0.14
16	40B16SS	2.810	B	5/8	1-3/8	2	7/8	0.37	A	40A16SS	5/8	0.15
17	40B17SS	2.980	B	5/8	1-7/16	2-1/8	1	0.48	A	40A17SS	5/8	0.16
18	40B18SS	3.140	B	5/8	1-1/2	2-5/16	1	0.56	A	40A18SS	5/8	0.20
19	40B19SS	3.300	B	5/8	1-3/4	2-1/2	1	0.64	A	40A19SS	5/8	0.21
20	40B20SS	3.460	B	5/8	1-7/8	2-5/8	1	0.73	A	40A20SS	5/8	0.25
21	40B21SS	3.620	B	5/8	1-7/8	2-3/4	1	0.76	A	40A21SS	5/8	0.26
22	40B22SS	3.780	B	5/8	1-7/8	2-7/8	1	0.82	A	40A22SS	5/8	0.30
23	40B23SS	3.940	B	5/8	2	3	1	0.99	A	40A23SS	5/8	0.33
24	40B24SS	4.100	B	5/8	2-1/4	3-1/4	1	1.00	A	40A24SS	5/8	0.37
25	40B25SS	4.260	B	5/8	2-1/4	3-1/4	1	0.83	A	40A25SS	5/8	0.40
26	40B26SS	4.420	B	5/8	2-1/4	3-1/4	1	1.09	A	40A26SS	19/32	0.59
28	40B28SS	4.740	B	5/8	2-1/4	3-1/4	1	1.25	A	40A28SS	19/32	0.61
30	40B30SS	5.060	B	5/8	2-1/4	3-1/4	1	1.31	A	40A30SS	19/32	0.63
32	40B32SS	5.376	B	5/8	2-1/4	3-1/4	1	1.43	A	40A32SS	19/32	0.67
35	40B35SS	5.860	B	5/8	2-1/4	3-1/4	1	1.51	A	40A35SS	19/32	0.87
36	40B36SS	6.015	B	5/8	2-1/4	3-1/4	1	1.62	A	40A36SS	19/32	0.83
40	40B40SS	6.650	B	3/4	2-3/8	3-1/2	1-1/8	1.94	A	40A40SS	23/32	1.07
45	40B45SS	7.450	B	3/4	2-3/8	3-1/2	1-1/8	2.12	A	40A45SS	23/32	1.42
48	40B48SS	7.928	B	3/4	2-3/8	3-1/2	1-1/8	2.65	A	40A48SS	23/32	1.46
54	40B54SS	8.884	B	3/4	2-3/8	3-1/2	1-1/8	2.91	A	40A54SS	23/32	2.01
60	40B60SS	9.840	B	3/4	2-3/8	3-1/2	1-1/8	3.18	A	40A60SS	23/32	2.49

★ Tem uma ranhura no cubo para libertar a corrente.

Os furos máximos mostrados permitem que o rasgo de chaveta tenha dimensões padrão com o opressor no rasgo de chaveta.

Podem ser obtidos furos ligeiramente maiores sem um rasgo de chaveta, com um rasgo de chaveta plano ou com o opressor em ângulo com o rasgo de chaveta.

Os sprockets alterados de fábrica (calibrados com rasgo de chaveta e opressores) incluem opressores inoxidáveis.



Aço Inoxidável

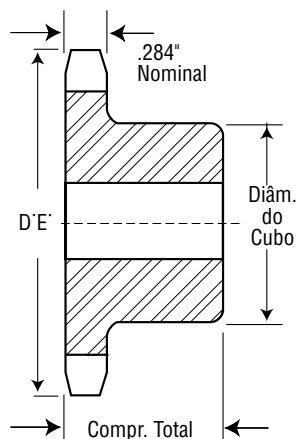

Tipo B

Para saber os custos de alteração, ligue para a Martin.

No. 40

Passo 1/2"

Sprockets de Aço em Estoque

Simple - Tipo B

Nº de Dentes	Número de Parte	Diâmetro Externo	Tipo	Furo (Poleg.)		Cubo (Poleg.)		Peso Aprox. (kg)	Tipo	Número de Parte	Furo Piloto	Peso Aprox. (kg)
				Piloto	Máx	Diâmetro	Compr. Total					
8	40B8	1.510	B	1/2	1/2	63/64★	7/8	0.08	—	—	—	—
9	40B9	1.670	B	1/2	9/16	11/16★	7/8	0.09	—	—	—	—
10	40B10	1.840	B	1/2	3/4	11/4★	7/8	0.12	—	—	—	—
11	40B11	2.000	B	1/2	7/8	13/8★	7/8	0.16	—	—	—	—
12	40B12	2.170	B	1/2	1	19/16★	7/8	0.20	A	40A12	1/2	0.08
13	40B13	2.330	B	1/2	11/16	19/16	7/8	0.23	A	40A13	1/2	0.10
14	40B14	2.490	B	1/2	11/8	1-11/16	7/8	0.27	A	40A14	1/2	0.12
15	40B15	2.650	B	1/2	11/4	1-13/16	7/8	0.32	A	40A15	5/8	0.14
16	40B16	2.810	B	5/8	13/8	2	7/8	0.36	A	40A16	5/8	0.15
17	40B17	2.980	B	5/8	17/16	2-1/8	1	0.47	A	40A17	5/8	0.16
18	40B18	3.140	B	5/8	11/2	2-5/16	1	0.55	A	40A18	5/8	0.20
19	40B19	3.300	B	5/8	13/4	2-1/2	1	0.65	A	40A19	5/8	0.21
20	40B20	3.460	B	5/8	17/8	2-5/8	1	0.71	A	40A20	5/8	0.25
21	40B21	3.620	B	5/8	17/8	2-3/4	1	0.78	A	40A21	5/8	0.26
22	40B22	3.780	B	5/8	17/8	2-7/8	1	0.89	A	40A22	5/8	0.30
23	40B23	3.940	B	5/8	2	3	1	0.97	A	40A23	5/8	0.33
24	40B24	4.100	B	5/8	21/4	3-1/4	1	1.09	A	40A24	5/8	0.37
25	40B25	4.260	B	5/8	21/4	3-1/4	1	1.15	A	40A25	5/8	0.40
26	40B26	4.420	B	5/8	21/4	3-1/4	1	1.17	A	40A26	5/8	0.43
27	40B27	4.580	B	5/8	21/4	3-1/4	1	1.21	A	40A27	5/8	0.44
28	40B28	4.740	B	5/8	21/4	3-1/4	1	1.24	A	40A28	5/8	0.50
29	40B29	4.900	B	5/8	21/4	3-1/4	1	1.27	A	40A29	19/32	0.55
30	40B30	5.060	B	5/8	21/4	3-1/4	1	1.35	A	40A30	19/32	0.57
31	40B31	5.220	B	5/8	21/4	3-1/4	1	1.41	A	40A31	19/32	0.64
32	40B32	5.380	B	5/8	21/4	3-1/4	1	1.43	A	40A32	19/32	0.67
33	40B33	5.540	B	5/8	21/4	3-1/4	1	1.46	A	40A33	19/32	0.71
34	40B34	5.700	B	5/8	21/4	3-1/4	1	1.50	A	40A34	19/32	0.74
35	40B35	5.860	B	5/8	21/4	3-1/4	1	1.57	A	40A35	19/32	0.77
36	40B36	6.020	B	5/8	21/4	3-1/4	1	1.62	A	40A36	19/32	0.83
37	40B37	6.180	B	5/8	21/4	3-1/4	1	1.64	A	40A37	19/32	0.87
38	40B38	6.330	B	5/8	21/4	3-1/4	1	1.68	A	40A38	19/32	0.91
39	40B39	6.490	B	5/8	21/4	3-1/4	1	1.71	A	40A39	19/32	0.92
40	40B40	6.650	B	3/4	23/8	3-1/2	1-1/8	2.13	A	40A40	23/32	1.01
41	40B41	6.810	B	3/4	23/8	3-1/2	1-1/8	2.16	A	40A41	23/32	1.10
42	40B42	6.970	B	3/4	23/8	3-1/2	1-1/8	2.19	A	40A42	23/32	1.13
43	40B43	7.130	B	3/4	23/8	3-1/2	1-1/8	2.32	A	40A43	23/32	1.27
44	40B44	7.290	B	3/4	23/8	3-1/2	1-1/8	2.34	A	40A44	23/32	1.29
45	40B45	7.450	B	3/4	23/8	3-1/2	1-1/8	2.40	A	40A45	23/32	1.43
46	40B46	7.610	B	3/4	23/8	3-1/2	1-1/8	2.53	A	40A46	23/32	1.48
47	40B47	7.770	B	3/4	23/8	3-1/2	1-1/8	2.47	A	40A47	23/32	1.51
48	40B48	7.930	B	3/4	23/8	3-1/2	1-1/8	2.65	A	40A48	23/32	1.46
49	40B49	8.090	B	3/4	23/8	3-1/2	1-1/8	2.68	A	40A49	23/32	1.56
50	40B50	8.250	B	3/4	23/8	3-1/2	1-1/8	2.70	A	40A50	23/32	1.64
51	40B51	8.410	B	3/4	23/8	3-1/2	1-1/8	2.76	A	40A51	23/32	1.79
52	40B52	8.570	B	3/4	23/8	3-1/2	1-1/8	2.85	A	40A52	23/32	1.85
53	40B53	8.730	B	3/4	23/8	3-1/2	1-1/8	2.87	A	40A53	23/32	1.83
54	40B54	8.890	B	3/4	23/8	3-1/2	1-1/8	2.91	A	40A54	23/32	2.01
55	40B55	9.040	B	3/4	23/8	3-1/2	1-1/8	2.93	A	40A55	23/32	2.06
56	40B56	9.200	B	3/4	23/8	3-1/2	1-1/8	3.13	A	40A56	23/32	2.20
57	40B57	9.360	B	3/4	23/8	3-1/2	1-1/8	3.18	A	40A57	23/32	2.27
58	40B58	9.520	B	3/4	23/8	3-1/2	1-1/8	3.34	A	40A58	23/32	2.32
59	40B59	9.680	B	3/4	23/8	3-1/2	1-1/8	3.38	A	40A59	23/32	2.40
60	40B60	9.840	B	3/4	23/8	3-1/2	1-1/8	3.57	A	40A60	23/32	2.49
70	40B70	11.430	B	3/4	23/4	4	1-1/4	4.99	A	40A70	23/32	3.28
72	40B72	11.750	B	3/4	23/4	4	1-1/4	5.22	A	40A72	23/32	3.51
80	40B80	13.030	B	3/4	23/4	4	1-1/4	6.08	A	40A80	23/32	4.63
84	40B84	13.660	B	3/4	23/4	4	1-1/4	6.37	A	40A84	23/32	4.57
96	40B96	15.570	B	1	23/4	4	1-1/4	7.97	A	40A96	15/16	5.51
112	40B112	18.120	B	1	23/4	4	1-1/4	10.23	A	40A112	15/16	9.07

Simple - Tipo A

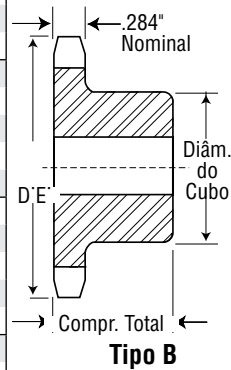
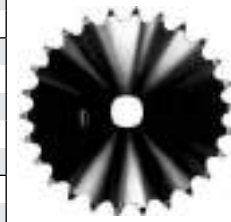
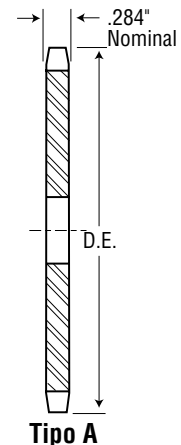

★Tem uma ranhura no cubo para libertar a corrente. Os furos máximos mostrados permitem que o rasgo de chaveta tenha dimensões padrão com o opressor no rasgo de chaveta. Os furos ligeiramente maiores podem ser obtidos sem um rasgo de chaveta, com um rasgo de chaveta plano ou com o opressor em ângulo com o rasgo de chaveta.

Simple - Tipo QD com Dentes Endurecidos



Nº de Dentes	Número de Parte
15	40JA15H
16	40JA16H
17	40JA17H
18	40JA18H
19	40JA19H
20	40SH20H
21	40SH21H
22	40SH22H
23	40SH23H
24	40SH24H
25	40SH25H
26	40SH26H
27	40SH27H
28	40SH28H
30	40SH30H

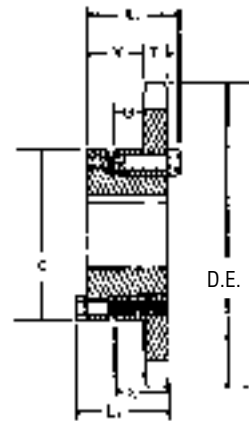

Tipo B
Buchta QD

Simple - Tipo QD

Nº de Dentes	Número de Parte	Buchta	Diâmetros		Tipo	Furo Máximo	Dimensões							Peso Aprox. (kg)	
			Externo	De Passo			L ₁	L ₂	C	Y	G	X	T	Com Buchta	Só Anel Q1
15	40JA15	JA	2.650	2.405	B	1-1/4	1-1/8	1-1/8	2-1/16	23/32	11/32	5/8	0.284	0.56	0.15
16	40JA16	JA	2.810	2.563	B	1-1/4	1-1/8	1-1/8	2-1/16	23/32	11/32	5/8	0.284	0.59	0.18
17	40JA17	JA	2.980	2.721	B	1-1/4	1-1/8	1-1/8	2-1/16	23/32	11/32	5/8	0.284	0.63	0.22
18	40JA18	JA	3.140	2.879	B	1-1/4	1-1/8	1-1/8	2-1/16	23/32	11/32	5/8	0.284	0.65	0.24
19	40JA19	JA	3.300	3.038	B	1-1/4	1-1/8	1-1/8	2-1/16	23/32	11/32	5/8	0.284	0.68	0.27
20	40SH20	SH	3.460	3.196	B	1-5/8	1-7/16	1-7/16	2-11/16	31/32	17/32	13/16	0.284	0.80	0.34
21	40SH21	SH	3.620	3.355	B	1-5/8	1-7/16	1-7/16	2-11/16	31/32	17/32	13/16	0.284	0.83	0.38
22	40SH22	SH	3.780	3.513	B	1-5/8	1-7/16	1-7/16	2-11/16	31/32	17/32	13/16	0.284	0.87	0.42
23	40SH23	SH	3.940	3.672	B	1-5/8	1-7/16	1-7/16	2-11/16	31/32	17/32	13/16	0.284	0.97	0.52
24	40SH24	SH	4.100	3.831	B	1-5/8	1-7/16	1-7/16	2-11/16	31/32	17/32	13/16	0.284	1.01	0.55
25	40SH25	SH	4.260	3.989	B	1-5/8	1-7/16	1-7/16	2-11/16	31/32	17/32	13/16	0.284	1.04	0.59
26	40SH26	SH	4.420	4.148	B	1-5/8	1-7/16	1-7/16	2-11/16	31/32	17/32	13/16	0.284	1.11	0.65
27	40SH27	SH	4.580	4.307	B	1-5/8	1-7/16	1-7/16	2-11/16	31/32	17/32	13/16	0.284	1.12	0.66
28	40SH28	SH	4.740	4.466	B	1-5/8	1-7/16	1-7/16	2-11/16	31/32	17/32	13/16	0.284	1.15	0.70
30	40SH30	SH	5.060	4.783	B	1-5/8	1-7/16	1-7/16	2-11/16	31/32	17/32	13/16	0.284	1.23	0.78
32	40SH32	SH	5.380	5.101	B	1-5/8	1-7/16	1-7/16	2-11/16	31/32	17/32	13/16	0.284	1.32	0.86
35	40SH35	SH	5.860	5.578	B	1-5/8	1-7/16	1-7/16	3	31/32	17/32	13/16	0.284	1.46	1.01
36	40SDS36	SDS	6.020	5.737	B	2	1-1/2	1-1/2	3-3/16	1-1/32	15/32	3/4	0.284	1.45	1.00
40	40SDS40	SDS	6.650	6.373	B	2	1-1/2	1-1/2	3-3/16	1-1/32	15/32	3/4	0.284	1.69	1.23
42	40SDS42	SDS	6.970	6.691	B	2	1-1/2	1-1/2	3-3/16	1-1/32	15/32	3/4	0.284	1.78	1.32
45	40SDS45	SDS	7.450	7.168	B	2	1-1/2	1-1/2	3-3/16	1-1/32	15/32	3/4	0.284	1.96	1.51
48	40SDS48	SDS	7.930	7.645	B	2	1-1/2	1-1/2	3-3/16	1-1/32	15/32	3/4	0.284	2.13	1.68
54	40SDS54	SDS	8.890	8.599	B	2	1-1/2	1-1/2	3-3/16	1-1/32	15/32	3/4	0.284	2.62	2.17
60	40SDS60	SDS	9.840	9.554	B	2	1-1/2	1-1/2	3-3/16	1-1/32	15/32	3/4	0.284	3.11	2.66
70	40SK70	SK	11.430	11.145	B	2-5/8	2-1/8	2-1/8	3-7/8	1-19/32	31/32	1-1/4	0.284	4.84	3.94
72	40SK72	SK	11.750	11.463	B	2-5/8	2-1/8	2-1/8	3-7/8	1-19/32	31/32	1-1/4	0.284	4.92	4.01
80	40SK80	SK	13.030	12.736	B	2-5/8	2-1/8	2-1/8	3-7/8	1-19/32	31/32	1-1/4	0.284	5.99	5.08
84	40SK84	SK	13.660	13.372	B	2-5/8	2-1/8	2-1/8	3-7/8	1-19/32	31/32	1-1/4	0.284	6.15	5.24
96	40SK96	SK	15.570	15.282	B	2-5/8	2-1/8	2-1/8	3-7/8	1-19/32	31/32	1-1/4	0.284	8.06	7
112	40SK112	SK	18.120	17.828	B	2-5/8	2-1/8	2-1/8	3-7/8	1-19/32	31/32	1-1/4	0.284	10.11	9

No. 40

Passo 1/2"

Sprockets de Aço em Estoque

Simple - Bucha Taper com Dentes Endurecidos

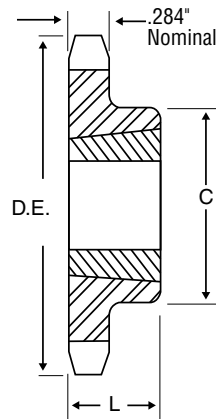

Tipo B
Bucha Taper

N° de Dentes	Número de Parte
14	40BTB14H
15	40BTB15H
16	40BTB16H
17	40BTB17H
18	40BTB18H
19	40BTB19H
20	40BTB20H
21	40BTB21H
22	40BTB22H
23	40BTB23H
24	40BTB24H
25	40BTB25H
26	40BTB26H
28	40BTB28H
30	40BTB30H

Simple - Bucha Taper

N° de Dentes	Número de Parte	Bucha	Diâmetros		Furo Máximo	Dimensões		Tipo	Peso Aprox. (kg)	
			Externo	De Passo		L	C		Só Sprocket	Só Bucha
14	40BTB14	1008	2.491	2.247	1	7/8	★1-13/16	B	0.14	0.14
15	40BTB15	1008	2.652	2.405	1	7/8	1-13/16	B	0.18	0.14
16	40BTB16	1008	2.814	2.563	1	7/8	1-15/16	B	0.23	0.14
17	40BTB17	1210	2.975	2.721	1-1/4	1	★2-3/8	B	0.23	0.14
18	40BTB18	1210	3.135	2.879	1-1/4	1	★2-15/32	B	0.27	0.27
19	40BTB19	1210	3.296	3.038	1-1/4	1	2-15/32	B	0.32	0.27
20	40BTB20	1610	3.457	3.196	1-5/8	1	★2-25/32	B	0.32	0.41
21	40BTB21	1610	3.617	3.355	1-5/8	1	2-25/32	B	0.36	0.41
22	40BTB22	1610	3.778	3.513	1-5/8	1	2-25/32	B	0.41	0.41
23	40BTB23	1610	3.938	3.672	1-5/8	1	3-3/32	B	0.45	0.41
24	40BTB24	1610	4.098	3.831	1-5/8	1	31/4	B	0.64	0.41
25	40BTB25	1610	4.258	3.989	1-5/8	1	3-13/32	B	0.68	0.41
26	40BTB26	1610	4.418	4.148	1-5/8	1	3-1/2	B	0.77	0.41
28	40BTB28	1610	4.738	4.466	1-5/8	1	3-1/2	B	0.82	0.41
30	40BTB30	1610	5.057	4.783	1-5/8	1	31/2	B	0.86	0.41
32	40BTB32	1610	5.377	5.101	1-5/8	1	3-1/2	B	0.86	0.41
35	40BTB35	1610	5.855	5.578	1-5/8	1	3-1/2	B	1.04	0.41
36	40BTB36	1610	6.015	5.737	1-5/8	1	3	B	1.09	0.41
40	40BTB40	1610	6.653	6.373	1-5/8	1	3	B	1.27	0.41
42	40BTB42	1610	6.972	6.691	1-5/8	1	3	B	1.32	0.41
45	40BTB45	1610	7.451	7.168	1-5/8	1	3	B	1.59	0.41
48	40BTB48	1610	7.928	7.645	1-5/8	1	3	B	1.81	0.41
54	40BTB54	1610	8.885	8.599	1-5/8	1	3	B	2.22	0.41
60	40BTB60	1610	9.841	9.554	1-5/8	1	3	B	2.72	0.41
70	40BTB70	2012	11.434	11.145	2	1-1/4	3-9/16	B	3.72	0.77
72	40BTB72	2012	11.752	11.463	2	1-1/4	3-9/16	B	4.08	0.77
80	40BTB80	2012	13.026	12.736	2	1-1/4	3-9/16	B	4.90	0.77
84	40BTB84	2012	13.663	13.372	2	1-1/4	3-9/16	B	5.13	0.77
96	40BTB96	2012	15.573	15.282	2	1-1/4	3-9/16	B	6.62	0.77
112	40BTB112	2517	18.122	17.828	2-1/2	1-3/4	4-1/4	B	9.30	0.77

★ Tem uma ranhura no cubo para libertar a corrente.

Sprockets MST®

No. 40 Passo 1/2"

Simplex - Sprockets MST®

N° de Dentes	Número de Parte	Buchas	Diâmetros		Tipo	Furo Máximo	Dimensões						Peso Aprox. (kg)	
			Externo	De Passo			OL	L	C	H	P	T Nom.	Com Bucha	Só Sprocket
15	40H15H	H	2.650	2.405	3	1-1/2	1-19/32	1-1/4	5/32	2-1/2	1-1/8	0.284	0.59	0.23
16	40H16H	H	2.810	2.563	3	1-1/2	1-19/32	1-1/4	5/32	2-1/2	1-1/8	0.284	0.64	0.27
17	40H17H	H	2.980	2.721	3	1-1/2	1-1/2	1-1/4	1/16	2-1/2	1-1/32	0.284	0.64	0.27
18	40H18H	H	3.140	2.879	3	1-1/2	1-1/2	1-1/4	1/16	2-1/2	1-1/32	0.284	0.64	0.27
18	40P18H	P1	3.140	2.879	3	1-3/4	2-3/16	1-15/16	0	3	1-21/32	0.284	1.22	0.64
19	40H19H	H	3.300	3.038	3	1-1/2	1-1/2	1-1/4	1/16	2-1/2	1-1/32	0.284	0.73	0.36
19	40P19H	P1	3.300	3.038	4	1-3/4	2-3/16	1-15/16	0	3	1-21/32	0.284	1.18	0.59
20	40H20H	H	3.460	3.196	3	1-1/2	1-1/2	1-1/4	1/16	2-1/2	1-1/32	0.284	0.77	0.41
20	40P20H	P1	3.460	3.196	4	1-3/4	2-3/16	1-15/16	0	3	1-21/32	0.284	1.18	0.59
21	40H21H	H	3.620	3.355	3	1-1/2	1-1/2	1-1/4	1/16	2-1/2	1-1/32	0.284	0.77	0.41
21	40P21H	P1	3.620	3.355	4	1-3/4	2-3/16	1-15/16	0	3	1-21/32	0.284	1.27	0.68
22	40H22H	H	3.780	3.513	3	1-1/2	1-1/2	1-1/4	1/16	2-1/2	1-1/32	0.284	0.82	0.45
22	40P22H	P1	3.780	3.513	4	1-3/4	2-3/16	1-15/16	0	3	1-21/32	0.284	1.32	0.73
23	40H23H	H	3.940	3.672	3	1-1/2	1-1/2	1-1/4	1/16	2-1/2	1-1/32	0.284	0.82	0.45
23	40P23H	P1	3.940	3.672	4	1-3/4	2-3/16	1-15/16	0	3	1-21/32	0.284	1.36	0.77
24	40H24H	H	4.100	3.831	3	1-1/2	1-1/2	1-1/4	1/16	2-1/2	1-1/32	0.284	0.86	0.50
24	40P24H	P1	4.100	3.831	4	1-3/4	2-3/16	1-15/16	0	3	1-21/32	0.284	1.41	0.82
25	40H25H	H	4.260	3.989	3	1-1/2	1 1/2	1-1/4	1/16	2-1/2	1-1/32	0.284	0.95	0.59
25	40P25H	P1	4.260	3.989	4	1-3/4	2-3/16	1-15/16	0	3	1-21/32	0.284	1.45	0.86
26	40H26H	H	4.420	4.148	3	1-1/2	1-1/2	1-1/4	1/16	2-1/2	1-1/32	0.284	0.95	0.59
26	40P26H	P1	4.420	4.148	4	1-3/4	2-3/16	1-15/16	0	3	1-21/32	0.284	1.45	0.86
27	40H27H	H	4.580	4.307	3	1-1/2	1-1/2	1-1/4	1/16	2-1/2	1-1/32	0.284	1.00	0.64
28	40H28H	H	4.740	4.466	3	1-1/2	1-1/2	1-1/4	1/16	2-1/2	1-1/32	0.284	1.00	0.64
28	40P28H	P1	4.740	4.466	4	1-3/4	2-3/16	1-15/16	0	3	1-21/32	0.284	1.54	0.95
29	40P29H	P1	4.900	4.625	4	1-3/4	2-3/16	1-15/16	0	3	1-21/32	0.284	1.63	1.04
30	40H30H	H	5.060	4.783	3	1-1/2	1-1/2	1-1/4	1/16	2-1/2	1-1/32	0.284	1.09	0.73
30	40P30H	P1	5.060	4.783	3	1-1/2	1-1/2	1-1/4	1/16	2-1/2	1-1/32	0.284	1.09	0.73
31	40P31	P1	5.220	4.942	4	1-3/4	2-3/16	1-15/16	0	3	1-21/32	0.284	1.72	1.13
32	40H32H	H	5.380	5.101	3	1-1/2	1-1/2	1-1/4	1/16	2-1/2	1-1/32	0.284	1.18	0.82
32	40P32	P1	5.380	5.101	4	1-3/4	2-3/16	1-15/16	0	3	1-21/32	0.284	1.77	1.18
33	40H33H	H	5.540	5.260	3	1-1/2	1-1/2	1-1/4	1/16	2-1/2	1-1/32	0.284	1.22	0.86
33	40P33	P1	5.540	5.260	4	1-3/4	2-3/16	1-15/16	0	3	1-21/32	0.284	1.77	1.18
34	40P34	P1	5.700	5.419	4	1-3/4	2-3/16	1-15/16	0	3	1-21/32	0.284	1.86	1.27
35	40H35H	H	5.860	5.578	3	1-1/2	1-1/2	1-1/4	1/16	2-1/2	1-1/32	0.284	1.32	0.95
35	40P35	P1	5.860	5.578	4	1-3/4	2-3/16	1-15/16	0	3	1-21/32	0.284	1.91	1.32
36	40H36H	H	6.020	5.737	3	1-1/2	1-1/2	1-1/4	1/16	2-1/2	1-1/32	0.284	1.41	1.04
36	40P36	P1	6.020	5.737	4	1-3/4	2-3/16	1-15/16	0	3	1-21/32	0.284	2.00	1.41
37	40P37	P1	6.180	5.896	4	1-3/4	2-3/16	1-15/16	0	3	1-21/32	0.284	2.09	1.50
38	40H38H	H	6.330	6.055	3	1-1/2	1-1/2	1-1/4	1/16	2-1/2	1-1/32	0.284	1.54	1.18
38	40P38	P1	6.330	6.055	4	1-3/4	2-3/16	1-15/16	0	3	1-21/32	0.284	2.09	1.50
40	40H40H	H	6.650	6.373	3	1-1/2	1-1/2	1-1/4	1/16	2-1/2	1-1/32	0.284	1.63	1.27
40	40P40	P1	6.650	6.373	4	1-3/4	2-3/16	1-15/16	0	3	1-21/32	0.284	2.18	1.59
41	40P41	P1	6.810	6.532	4	1-3/4	2-3/16	1-15/16	0	3	1-21/32	0.284	2.22	1.63
42	40P42	P1	6.970	6.691	4	1-3/4	2-3/16	1-15/16	0	3	1-21/32	0.284	2.36	1.77
44	40P44	P1	7.290	7.009	4	1-3/4	2-3/16	1-15/16	0	3	1-21/32	0.284	2.40	1.81
45	40P45	P1	7.450	7.168	4	1-3/4	2-3/16	1-15/16	0	3	1-21/32	0.284	2.49	1.91
47	40P47	P1	7.770	7.486	4	1-3/4	2-3/16	1-15/16	0	3	1-21/32	0.284	2.68	2.09
48	40P48	P1	7.930	7.645	4	1-3/4	2-3/16	1-15/16	0	3	1-21/32	0.284	2.77	2.18
50	40P50	P1	8.250	7.963	4	1-3/4	2-3/16	1-15/16	0	3	1-21/32	0.284	2.86	2.27
54	40P54	P1	8.890	8.599	4	1-3/4	2-3/16	1-15/16	0	3	1-21/32	0.284	3.08	2.49
56	40P56	P1	9.200	8.917	4	1-3/4	2-3/16	1-15/16	0	3	1-21/32	0.284	3.27	2.68
60	40P60	P1	9.840	9.554	4	1-3/4	2-3/16	1-15/16	0	3	1-21/32	0.284	3.58	2.99

No. 40

Passo 1/2"

Sprockets de Aço em Estoque

Simplex - Sprockets MST®

N° de Dentes	Número de Parte	Buchas	Diâmetros		Tipo	Furo Máximo	Dimensões						Peso Aprox. (kg)	
			Externo	De Passo			OL	L	C	H	P	T Nom.	Com Bucha	Só Sprocket
60	40Q60	Q1	9.840	9.554	4	2-11/16	2-25/32	2-1/2	0	4-1/8	1-21/32	0.284	5.58	3.99
70	40P70	P1	11.430	11.145	4	1-3/4	2-3/16	1-15/16	0	3	1-21/32	0.284	4.49	3.90
70	40Q70	Q1	11.430	11.145	4	2-11/16	2-25/32	2-1/2	0	4-1/8	2-7/32	0.284	6.58	4.99
72	40Q72	Q1	11.750	11.463	4	2-11/16	2-25/32	2-1/2	0	4-1/8	2-7/32	0.284	6.67	5.08
80	40Q80	Q1	13.030	12.736	4	2-11/16	2-25/32	2-1/2	0	4-1/8	2-7/32	0.284	7.53	5.94
84	40Q84	Q1	13.660	13.372	4	2-11/16	2-25/32	2-1/2	0	4-1/8	2-7/32	0.284	7.98	6.40
96	40Q96	Q1	15.570	15.281	4	2-11/16	2-25/32	2-1/2	0	4-1/8	2-7/32	0.284	7.39	5.81
112	40Q112	Q1	18.120	17.828	4	2-11/16	2-25/32	2-1/2	0	4-1/8	2-7/32	0.284	9.43	7.85

O sufixo "H" no número de parte indica que o sprocket tem dentes endurecidos.

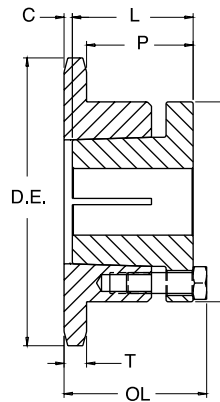

TIPO 3

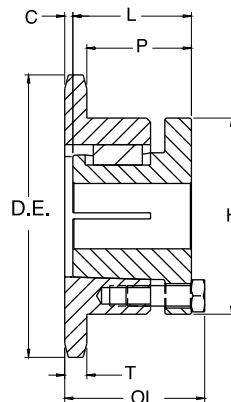

TIPO 4

Duplo - Tipo B

N° de Dentes	Número de Parte	Diâmetro Externo	Tipo	Furo (Poleg.)		Cubo (Poleg.)		Peso Aprox. (kg)
				Piloto	Máx.	Diâmetro	Compr. Total	
11	D40B11H	2.000	B	1/2	3/4	1-7/16★	1-1/2	0.28
12	D40B12H	2.170	B	1/2	15/16	1-9/16★	1-1/2	0.34
13	D40B13H	2.330	B	1/2	1	1-1/2	1-1/2	0.39
14	D40B14H	2.490	B	1/2	1-1/8	1-11/16	1-1/2	0.49
15	D40B15H	2.650	B	1/2	1-1/4	1-13/16	1-1/2	0.56
16	D40B16H	2.810	B	5/8	1-3/8	2	1-1/2	0.64
17	D40B17H	2.980	B	5/8	1-7/16	2-1/8	1-1/2	0.74
18	D40B18H	3.140	B	5/8	1-1/2	2-5/16	1-1/2	0.87
19	D40B19H	3.300	B	5/8	1-3/4	2-1/2	1-1/2	1.01
20	D40B20H	3.460	B	5/8	1-7/8	2-5/8	1-5/8	1.20
21	D40B21H	3.620	B	5/8	1-7/8	2-3/4	1-5/8	1.33
22	D40B22H	3.780	B	5/8	1-7/8	2-7/8	1-5/8	1.44
23	D40B23H	3.940	B	5/8	2	3	1-5/8	1.60
24	D40B24H	4.100	B	5/8	2-1/4	3-1/4	1-5/8	1.83
25	D40B25H	4.260	B	5/8	2-1/4	3-1/4	1-5/8	1.93
26	D40B26	4.420	B	5/8	2-1/4	3-1/4	1-5/8	2.03
30	D40B30	5.060	B	7/8	2-1/4	3-1/4	1-5/8	2.42
35	D40B35	5.860	B	7/8	2-1/4	3-1/4	1-5/8	3.08
36	D40B36	6.020	B	15/16	2-1/2	3-3/4	1-5/8	3.27
40	D40B40	6.650	B	15/16	2-1/2	3-3/4	1-3/4	4.26
42	D40B42	6.970	B	15/16	2-1/2	3-3/4	1-3/4	4.63
45	D40B45	7.450	B	15/16	2-1/2	3-3/4	1-3/4	5.15
48	D40B48	7.930	B	15/16	2-1/2	3-3/4	1-3/4	5.74
52	D40B52	8.570	B	15/16	2-1/2	3-3/4	1-3/4	6.56
54	D40B54	8.890	B	15/16	2-1/2	3-3/4	1-3/4	7.02
60	D40B60	9.840	B	15/16	2-1/2	3-3/4	1-3/4	8.44
68	D40B68	11.120	B	1-3/16	2-3/4	4-1/4	2-1/8	11.32
72	D40B72	11.750	B	1-3/16	2-3/4	4-1/4	2-1/8	12.65
76	D40B76	12.390	B	1-3/16	2-3/4	4-1/4	2-1/8	13.69
84	D40B84	13.660	B	1-3/16	2-3/4	4-1/4	2-1/8	16.44
95	D40B95	15.410	B	1-3/16	2-3/4	4-1/4	2-1/8	17.62
96	D40B96	15.570	B	1-3/16	2-3/4	4-1/4	2-1/8	17.92
102	D40B102	16.530	B	1-3/16	2-3/4	4-1/4	2-1/8	19.38
112	D40B112	18.120	B	1-3/16	2-3/4	4-1/4	2-1/8	25.19

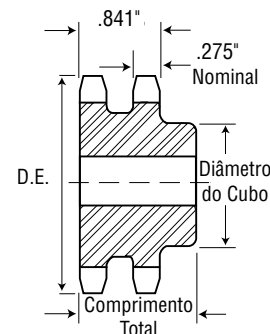

Tipo B



Bucha QD
Tipo C

★ Tem uma ranhura no cubo para libertar a corrente.
Os furos máximos mostrados permitem que o rasgo de chaveta tenha dimensões padrão com o opressor no rasgo de chaveta. Podem ser obtidos furos ligeiramente maiores sem um rasgo de chaveta, com um rasgo de chaveta plano ou com o opressor em ângulo com o rasgo de chaveta.
NOTA: Os sprockets duplos em estoque passo 40 de 25 dentes ou menos têm dentes endurecidos. O sufixo "H" no número de parte indica que o sprocket tem dentes endurecidos.

Duplo - Tipo QD

N° de Dentes	Número de Parte	Buchas	Diâmetros		Tipo	Furo Máximo	Dimensões								Peso Aprox. (kg)	
			Externo	De Passo			L1	L2	C	Y	P	X	T	W	Com Bucha	Só Sprocket
36	D40SK36	SK	6.020	5.737	C	2-5/8	2-1/8	2-1/8	3-7/8	5/8	13/32	1-1/4	0.275	0.841	3.03	2.12
40	D40SK40	SK	6.650	6.373	C	2-5/8	2-1/8	2-1/8	3-7/8	5/8	13/32	1-1/4	0.275	0.841	3.64	2.73
42	D40SK42	SK	6.970	6.691	C	2-5/8	2-1/8	2-1/8	3-7/8	5/8	13/32	1-1/4	0.275	0.841	4.00	3.09
45	D40SK45	SK	7.450	7.168	C	2-5/8	2-1/8	2-1/8	3-7/8	5/8	13/32	1-1/4	0.275	0.841	4.53	3.62
48	D40SK48	SK	7.930	7.645	C	2-5/8	2-1/8	2-1/8	3-7/8	5/8	13/32	1-1/4	0.275	0.841	5.09	4.18
52	D40SK52	SK	8.570	8.281	C	2-5/8	2-1/8	2-1/8	3-7/8	5/8	13/32	1-1/4	0.275	0.841	5.91	5.01
54	D40SK54	SK	8.890	8.599	C	2-5/8	2-1/8	2-1/8	3-7/8	5/8	13/32	1-1/4	0.275	0.841	6.38	5.47
60	D40SK60	SK	9.840	9.554	C	2-5/8	2-1/8	2-1/8	3-7/8	5/8	13/32	1-1/4	0.275	0.841	7.70	6.79
68	D40SF68	SF	11.180	10.826	C	2-15/16	2-1/4	2-1/4	4-5/8	3/4	13/32	1-1/4	2.75	0.841	10.31	8.94
72	D40SF72	SF	11.750	11.463	C	2-15/16	2-1/4	2-1/4	4-5/8	3/4	13/32	1-1/4	2.75	0.841	10.98	10.07
76	D40SF76	SF	12.390	12.099	C	2-15/16	2-1/4	2-1/4	4-5/8	3/4	13/32	1-1/4	2.75	0.841	12.79	11.43
84	D40SF84	SF	13.660	13.372	C	2-15/16	2-1/4	2-1/4	4-5/8	3/4	13/32	1-1/4	2.75	0.841	15.26	13.90
95	D40SF95	SF	15.410	15.122	C	2-15/16	2-1/4	2-1/4	4-5/8	3/4	13/32	1-1/4	2.75	0.841	18.24	16.88
102	D40SF102	SF	16.530	16.236	C	2-15/16	2-1/4	2-1/4	4-5/8	3/4	13/32	1-1/4	2.75	0.841	19.37	18.01
112	D40SF112	SF	18.120	17.828	C	2-15/16	2-1/4	2-1/4	4-5/8	3/4	13/32	1-1/4	2.75	0.841	23.86	22.50

No. 40-2

Passo 1/2"

Sprockets de Aço em Estoque

Duplo - Bucha Taper

N° de Dentes	Número de Parte	Bucha	Diâmetros		Furo Máximo	Dimensões		Tipo	Peso Aprox. (kg)	
			Externo	De Passo		L	C		Só Anel	Só Bucha
15	D40ATB15H	1008	2.652	2.405	1	7/8	1-17/64	A	0.23	0.14
16	D40ATB16H	1008	2.814	2.563	1	7/8	1-17/64	A	0.27	0.14
17	D40ATB17H	1008	2.975	2.721	1	7/8	1-17/64	A	0.32	0.14
18	D40BTB18H	1210	3.135	2.879	1-1/4	1	2-5/16	B	0.32	0.27
19	D40BTB19H	1210	3.296	3.038	1-1/4	1	2-1/2	B	0.41	0.27
20	D40BTB20H	1610	3.457	3.196	1-5/8	1	2-5/8	B	0.41	0.41
21	D40BTB21H	1610	3.617	3.355	1-5/8	1	2-3/4	B	0.45	0.41
23	D40BTB23H	1610	3.938	3.672	1-5/8	1	3	B	0.59	0.41
25	D40BTB25H	2012	4.258	3.989	2	1-1/4	3-13/32	B	0.73	0.77
30	D40BTB30	2012	5.057	4.783	2	1-1/4	4-15/64	B	1.54	0.77
36	D40BTB36	2012	6.015	5.737	2	1-1/4	5-5/32	B	2.68	0.77
42	D40CTB42	2517	6.972	6.691	2-1/2	1-3/4	4-1/4	C	3.18	1.59
48	D40CTB48	2517	7.928	7.645	2-1/2	1-3/4	4-1/4	C	4.35	1.59
52	D40CTB52	2517	8.566	8.281	2-1/2	1-3/4	4-1/4	C	5.17	1.59
60	D40CTB60	2517	9.841	9.554	2-1/2	1-3/4	4-1/4	C	6.99	1.59
68	D40CTB68	2517	11.115	10.826	2-1/2	1-3/4	4-1/4	C	9.30	1.59
76	D40CTB76	2517	12.389	12.099	2-1/2	1-3/4	4-1/4	C	11.66	1.59
84	D40CTB84	2517	13.663	13.372	2-1/2	1-3/4	4-1/4	C	14.33	1.59
95	D40CTB95	2517	15.414	15.122	2-1/2	1-3/4	4-1/4	C	15.47	1.59
102	D40CTB102	2517	16.529	16.236	2-1/2	1-3/4	4-1/4	C	16.69	1.59

Os sprockets duplos em estoque passo 40 de 25 dentes ou menos têm dentes endurecidos.

O sufixo "H" no número de parte indica que o sprocket tem dentes endurecidos.

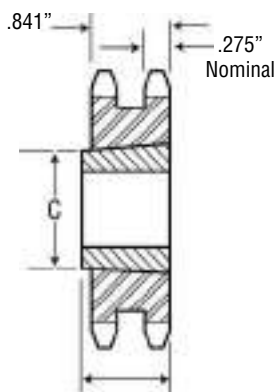

Tipo A

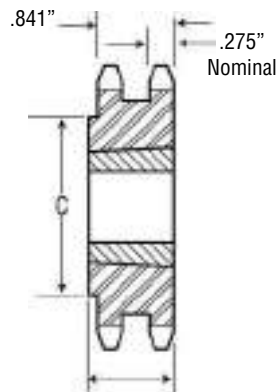

Tipo B

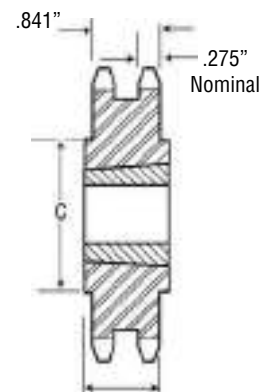

Tipo C

Duplo - Sprockets MST®

N° de Dentes	Número de Parte	Buchas	Diâmetros		Tipo	Furo Máximo	Dimensões						Peso Aprox. (kg)	
			Externo	De Passo			OL	L	C	H	P	T Nom.	Com Bucha	Só Sprocket
15	D40H15H	H	2.650	2.405	11	2-1/2	2-5/32	1-1/4	23/32	2-1/2	1-1/8	0.275	0.77	0.41
16	D40H16H	H	2.810	2.563	11	2-1/2	2-5/32	1-1/4	23/32	2-1/2	1-1/8	0.275	0.82	0.45
17	D40H17H	H	2.980	2.721	11	2-1/2	2-5/32	1-1/4	23/32	2-1/2	1-1/8	0.275	0.86	0.50
18	D40P18H	P1	3.140	2.879	16	1-3/4	3-3/16	1-15/16	1	3	1-3/8	0.275	1.41	0.82
19	D40P19H	P1	3.300	3.038	12	1-3/4	2-15/32	1-15/16	9/32	3	1-3/8	0.275	1.22	0.64
20	D40P20H	P1	3.460	3.196	12	1-3/4	2-13/32	1-15/16	7/32	3	1-3/8	0.275	1.32	0.73
21	D40P21H	P1	3.620	3.355	12	1-3/4	2-13/32	1-15/16	7/32	3	1-3/8	0.275	1.41	0.82
22	D40P22H	P1	3.780	3.513	12	1-3/4	2-13/32	1-15/16	7/32	3	1-3/8	0.275	1.50	0.91
23	D40P23H	P1	3.940	3.672	12	1-3/4	2-3/16	1-15/16	0	3	1-3/32	0.275	1.50	0.91
24	D40P24H	P1	4.100	3.831	12	1-3/4	2-3/16	1-15/16	0	3	1-3/32	0.275	1.59	1.00
25	D40P25H	P1	4.260	3.989	12	1-3/4	2-3/16	1-15/16	0	3	1-3/32	0.275	1.72	1.13
26	D40P26H	P1	4.420	4.148	12	1-3/4	2-3/16	1-15/16	0	3	1-3/32	0.275	1.81	1.22
28	D40P28H	P1	4.740	4.466	12	1-3/4	2-3/16	1-15/16	0	3	1-3/32	0.275	2.00	1.41
30	D40Q30H	Q1	5.060	4.783	12	2-11/16	2-25/32	2-1/2	0	4-1/8	1-21/32	0.275	3.49	1.91
32	D40Q32H	Q1	5.380	5.101	12	2-11/16	2-25/32	2-1/2	0	4-1/8	1-21/32	0.275	3.99	2.40
35	D40Q35H	Q1	5.860	5.578	12	2-11/16	2-25/32	2-1/2	0	4-1/8	1-21/32	0.275	4.35	2.77
36	D40Q36H	Q1	6.020	5.737	12	2-11/16	2-25/32	2-1/2	0	4-1/8	1-21/32	0.275	4.54	2.95
40	D40Q40H	Q1	6.650	6.373	12	2-11/16	2-25/32	2-1/2	0	4-1/8	1-21/32	0.275	5.17	3.58
42	D40Q42H	Q1	6.970	6.691	12	2-11/16	2-25/32	2-1/2	0	4-1/8	1-21/32	0.275	5.62	4.04
45	D40Q45H	Q1	7.450	7.168	12	2-11/16	2-25/32	2-1/2	0	4-1/8	1-21/32	0.275	6.17	4.58
48	D40Q48H	Q1	7.930	7.645	12	2-11/16	2-25/32	2-1/2	0	4-1/8	1-21/32	0.275	6.94	5.35
52	D40Q52H	Q1	8.570	8.281	12	2-11/16	2-25/32	2-1/2	0	4-1/8	1-21/32	0.275	7.30	5.72
54	D40Q54H	Q1	8.890	8.599	12	2-11/16	2-25/32	2-1/2	0	4-1/8	1-21/32	0.275	8.07	6.49
60	D40Q60H	Q1	9.840	9.554	12	2-11/16	2-25/32	2-1/2	0	4-1/8	1-21/32	0.275	9.48	7.89
68	D40Q68	Q1	11.120	10.826	12	2-11/16	2-25/32	2-1/2	0	4-1/8	1-21/32	0.275	11.34	9.75
72	D40Q72	Q1	11.750	11.463	12	2-11/16	2-25/32	2-1/2	0	4-1/8	1-21/32	0.275	12.93	11.34
76	D40Q76	Q1	12.390	12.099	12	2-11/16	2-25/32	2-1/2	0	4-1/8	1-21/32	0.275	13.79	12
84	D40Q84	Q1	13.660	13.372	12	2-11/16	2-25/32	2-1/2	0	4-1/8	1-21/32	0.275	17.06	15
95	D40Q95	Q1	15.410	15.122	12	2-11/16	2-25/32	2-1/2	0	4-1/8	1-21/32	0.275	20.64	19
96	D40Q96	Q1	15.570	15.281	12	2-11/16	2-25/32	2-1/2	0	4-1/8	1-21/32	0.275	21.59	20
102	D40Q102	Q1	16.530	16.236	12	2-11/16	2-25/32	2-1/2	0	4-1/8	1-21/32	0.275	23.59	22
112	D40Q112	Q1	18.120	17.828	12	2-11/16	2-25/32	2-1/2	0	4-1/8	1-21/32	0.275	29.26	28

O sufixo "H" no número de parte indica que o sprocket tem dentes endurecidos.

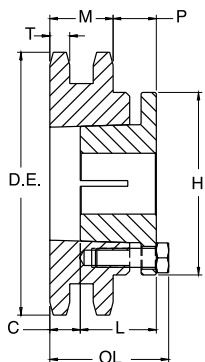

TIPO 11

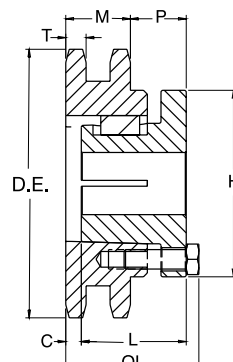

TIPO 12

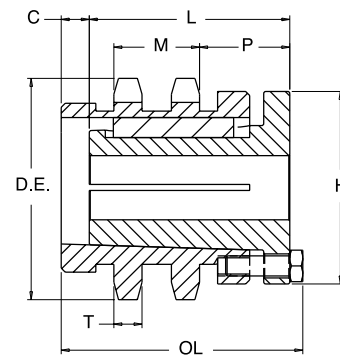

TIPO 16

No. 40-3

Passo 1/2"

Sprockets de Aço em Estoque

Triplo - Tipo B

N° de Dentes	Número de Parte	Diâmetro Externo	Tipo	Furo (Poleg.)		Cubo (Poleg.)		Peso Aprox. (kg)
				Piloto	Máx.	Diâmetro	Compr. Total	
11	E40B11H	2.000	B	1/2	3/4	1-7/16★	2-1/8	0.36
12	E40B12H	2.170	B	1/2	15/16	1-9/16★	2-1/8	0.50
13	E40B13H	2.330	B	1/2	1	1-1/2	2-1/8	0.56
14	E40B14H	2.490	B	1/2	1-1/8	1-11/16	2-1/8	0.68
15	E40B15H	2.650	B	1/2	1-1/4	1-13/16	2-1/8	0.80
16	E40B16H	2.810	B	5/8	1-3/8	2	2-1/8	0.93
17	E40B17H	2.980	B	5/8	1-7/16	2-1/8	2-1/8	1.06
18	E40B18H	3.140	B	5/8	1-1/2	2-5/16	2-1/8	1.23
19	E40B19H	3.300	B	5/8	1-3/4	2-1/2	2-1/8	1.41
20	E40B20H	3.460	B	5/8	1-7/8	2-5/8	2-1/4	1.69
21	E40B21H	3.620	B	5/8	1-7/8	2-3/4	2-1/4	1.84
22	E40B22H	3.780	B	5/8	1-7/8	2-7/8	2-1/4	2.05
23	E40B23H	3.940	B	5/8	2	3	2-1/4	2.25
24	E40B24H	4.100	B	5/8	2-1/4	3-1/4	2-1/4	2.56
25	E40B25H	4.260	B	5/8	2-1/4	3-1/4	2-1/4	2.73
26	E40B26	4.420	B	5/8	2-1/4	3-1/4	2-1/4	2.88
30	E40B30	5.060	B	7/8	2-1/4	3-1/4	2-1/4	3.56
35	E40B35	5.860	B	7/8	2-1/4	3-1/4	2-1/4	4.67
36	E40B36	6.020	B	15/16	2-1/2	3-3/4	2-3/8	5.32
42	E40B42	6.970	B	15/16	2-1/2	3-3/4	2-3/8	6.97
48	E40B48	7.930	B	15/16	2-1/2	3-3/4	2-3/8	8.78
52	E40B52	8.570	B	15/16	2-1/2	3-3/4	2-3/8	10.18
60	E40B60	9.840	B	15/16	2-1/2	3-3/4	2-3/8	13.62
68	E40B68	11.120	B	1-3/16	2-3/4	4	2-5/8	17.44
72	E40B72	11.750	B	1-3/16	2-3/4	4	2-5/8	19.26
76	E40B76	12.390	B	1-3/16	2-3/4	4	2-5/8	21.27
84	E40B84	13.660	B	1-3/16	2-3/4	4-1/4	2-3/4	25.99
95	E40B95	15.410	B	1-3/16	2-3/4	4-1/4	2-3/4	28.20
102	E40B102	16.530	B	1-3/16	2-3/4	4-1/4	2-3/4	31.03

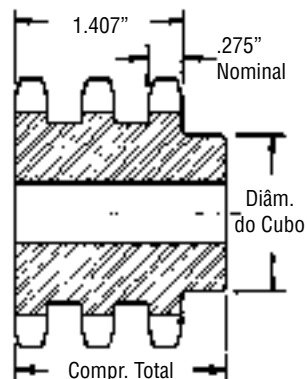

Tipo B

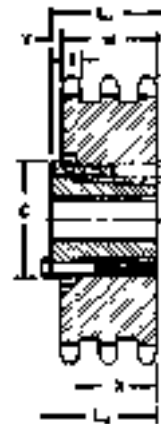

Tipo B Buchta QD

★Tem uma ranhura no cubo para libertar a corrente.

Os furos máximos mostrados permitem que o rasgo de chaveta tenha dimensões padrão com o opressor no rasgo de chaveta.

Podem ser obtidos furos ligeiramente maiores sem um rasgo de chaveta, com um rasgo de chaveta plano ou com o opressor em ângulo com o rasgo de chaveta.

NOTA: Os Sprockets triplos em estoque passo 40 de 25 dentes ou menos têm dentes endurecidos.

O sufixo "H" no número de parte indica que o sprocket tem dentes endurecidos.

Triplo - Tipo QD

N° de Dentes	Número de Parte	Buchta	Diâmetros		Tipo	Furo Máximo	Dimensões							Peso Aprox. (kg)	
			Externo	De Passo			L1	L2	C	Y	X	T	W	Com Buchta	Só Sprocket
36	E40SK36	SK	6.020	5.737	B	2-5/8	2-1/8	2-1/8	3-7/8	15/32	1-1/4	0.275	1.407	3.70	2.79
42	E40SK42	SK	6.970	6.691	B	2-5/8	2-1/8	2-1/8	3-7/8	15/32	1-1/4	0.275	1.407	5.41	4.32
48	E40SK48	SK	7.930	7.645	B	2-5/8	2-1/8	2-1/8	3-7/8	15/32	1-1/4	0.275	1.407	6.86	5.97
52	E40SK52	SK	8.570	8.281	B	2-5/8	2-1/8	2-1/8	3-7/8	15/32	1-1/4	0.275	1.407	8.20	7.29
60	E40SK60	SK	9.840	9.554	B	2-5/8	2-1/8	2-1/8	3-7/8	15/32	1-1/4	0.275	1.407	11.16	10.25
68	E40SF68	SF	11.120	10.826	B	2-15/16	2-1/4	2-1/4	4-5/8	19/32	1-1/4	0.275	1.407	14.51	13.60
72	E40SF72	SF	11.750	11.463	B	2-15/16	2-1/4	2-1/4	4-5/8	19/32	1-1/4	0.275	1.407	16.96	15.60
76	E40SF76	SF	12.390	12.099	B	2-15/16	2-1/4	2-1/4	4-5/8	19/32	1-1/4	0.275	1.407	23.55	22.19
84	E40SF84	SF	13.660	13.372	B	2-15/16	2-1/4	2-1/4	4-5/8	19/32	1-1/4	0.275	1.407	25.72	24.39
95	E40SF95	SF	15.410	15.122	B	2-15/16	2-1/4	2-1/4	4-5/8	19/32	1-1/4	0.275	1.407	26.73	25.37
102	E40SF102	SF	16.530	16.236	B	2-15/16	2-1/4	2-1/4	4-5/8	19/32	1-1/4	0.275	1.407	28.23	26.87

Triplo - Sprockets MST®

N° de Dentes	Número de Parte	Buchas	Diâmetros		Tipo	Furo Máximo	Dimensões						Peso Aprox. (kg)	
			Externo	De Passo			OL	L	C	H	P	T Nom.	Com Bucha	Só Sprocket
18	E40P18H	P1	3.140	2.879	27	1-3/4	3-3/4	1-15/16	1-9/16	3	1-3/8	0.275	1.45	0.86
19	E40P19H	P1	3.300	3.038	22	1-3/4	3-1/32	1-15/16	27/32	3	1-3/8	0.275	1.41	0.82
20	E40P20H	P1	3.460	3.196	22	1-3/4	2-31/32	1-15/16	25/32	3	1-5/16	0.275	1.50	0.91
23	E40P23H	P1	3.940	3.672	23	1-3/4	2-9/32	1-15/16	3/32	3	5/8	0.275	1.63	1.04
24	E40P24H	P1	4.100	3.831	23	1-3/4	2-9/32	1-15/16	3/32	3	5/8	0.275	1.77	1.18
25	E40P25H	P1	4.260	3.989	23	1-3/4	2-9/32	1-15/16	3/32	3	5/8	0.275	1.95	1.36
27	E40P27H	P1	4.580	4.307	23	1-3/4	2-9/32	1-15/16	3/32	3	5/8	0.275	2.09	1.50
30	E40Q30H	Q1	5.060	4.783	22	2-11/16	2-25/32	2-1/2	0	4-1/8	1-3/32	0.275	3.63	2.04
35	E40Q35H	Q1	5.860	5.578	22	2-11/16	2-25/32	2-1/2	0	4-1/8	1-3/32	0.275	4.72	3.13
36	E40Q36H	Q1	6.020	5.737	22	2-11/16	2-25/32	2-1/2	0	4-1/8	1-3/32	0.275	5.03	3.45
42	E40Q42H	Q1	6.970	6.691	22	2-11/16	2-25/32	2-1/2	0	4-1/8	1-3/32	0.275	6.62	5.03
48	E40Q48H	Q1	7.930	7.645	22	2-11/16	2-25/32	2-1/2	0	4-1/8	1-3/32	0.275	8.48	6.89
52	E40Q52H	Q1	8.570	8.281	22	2-11/16	2-25/32	2-1/2	0	4-1/8	1-3/32	0.275	10.07	8.48
54	E40Q54H	Q1	8.890	8.599	22	2-11/16	2-25/32	2-1/2	0	4-1/8	1-3/32	0.275	10.61	9.03
60	E40Q60H	Q1	9.840	9.554	22	2-11/16	2-25/32	2-1/2	0	4-1/8	1-3/32	0.275	13.06	11.48
68	E40Q68	Q1	11.120	10.826	22	2-11/16	2-25/32	2-1/2	0	4-1/8	1-3/32	0.275	16.78	15.20
72	E40Q72	Q1	11.750	11.463	22	2-11/16	2-25/32	2-1/2	0	4-1/8	1-3/32	0.275	18.78	17.19
76	E40Q76	Q1	12.390	12.099	22	2-11/16	2-25/32	2-1/2	0	4-1/8	1-3/32	0.275	20.87	19.28
84	E40Q84	Q1	13.660	13.372	22	2-11/16	2-25/32	2-1/2	0	4-1/8	1-3/32	0.275	25.36	23.77
95	E40Q95	Q1	15.410	15.122	22	2-11/16	2-25/32	2-1/2	0	4-1/8	1-3/32	0.275	32.39	30.80
102	E40Q102	Q1	16.530	16.236	22	2-11/16	2-25/32	2-1/2	0	4-1/8	1-3/32	0.275	37.19	35.61

O sufixo "H" no número de parte indica que o sprocket tem dentes endurecidos.

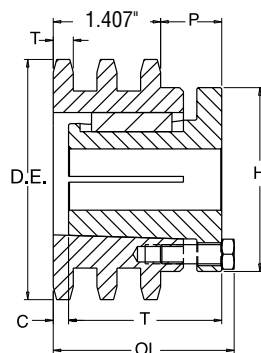

TIPO 22

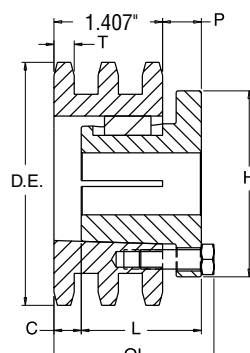

TIPO 23

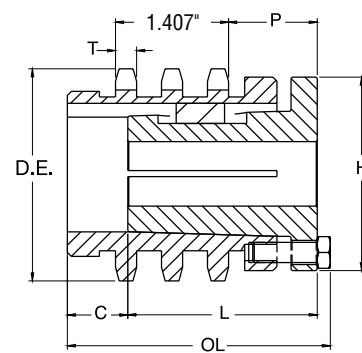

TIPO 27

No. 50

Passo 5/8"

Sprockets de

Aço em Estoque



Tipo BS — Furo na Medida — 2 Opressores

Nº de Dentes	Número de Parte	Diâmetro Externo	Compr. Total do Furo	Peso Aprox. (kg)	Furos na Medida em Estoque. Inclui Rasgo de Chaveta e 2 Opressores
9	50BS9	2.090	1	0.14	5/8 — 3/4
10	50BS10	2.300	1	0.14	5/8 — 3/4 — 7/8 — 1†
11	50BS11	2.500	1	0.27	5/8 — 3/4 — 7/8 — 1
12	50BS12	2.710	1	0.32	5/8 — 3/4 — 7/8 — 1 — 1-1/8 — 1-3/16 — 1-1/4
13	50BS13	2.910	1	0.36	5/8 — 3/4 — 7/8 — 1 — 1-1/8 — 1-3/16 — 1-1/4
14	50BS14	3.110	1	0.45	5/8 — 3/4 — 7/8 — 1 — 1-1/8 — 1-3/16 — 1-1/4
15	50BS15	3.320	1	0.54	5/8 — 3/4 — 7/8 — 1 — 1-1/8 — 1-3/16 — 1-1/4 — 1-3/8 — 1-7/16 — 1-1/2
16	50BS16	3.520	1	0.66	5/8 — 3/4 — 7/8 — 1 — 1-1/8 — 1-3/16 — 1-1/4 — 1-3/8 — 1-7/16 — 1-1/2 — 1-5/8
17	50BS17	3.720	1	0.73	5/8 — 3/4 — 7/8 — 1 — 1-1/8 — 1-3/16 — 1-1/4 — 1-3/8 — 1-7/16 — 1-1/2 — 1-5/8
18	50BS18	3.920	1	0.86	5/8 — 3/4 — 7/8 — 1 — 1-1/8 — 1-3/16 — 1-1/4 — 1-3/8 — 1-7/16 — 1-1/2 — 1-5/8
19	50BS19	4.120	1	0.91	5/8 — 3/4 — 7/8 — 1 — 1-1/8 — 1-3/16 — 1-1/4 — 1-3/8 — 1-7/16 — 1-1/2 — 1-5/8
20	50BS20	4.320	1	0.95	3/4 — 7/8 — 1 — 1-1/8 — 1-3/16 — 1-1/4 — 1-3/8 — 1-7/16 — 1-1/2 — 1-5/8
21	50BS21	4.520	1	1.02	3/4 — 7/8 — 1 — 1-1/8 — 1-3/16 — 1-1/4 — 1-3/8 — 1-7/16 — 1-1/2
22	50BS22	4.720	1	1.09	3/4 — 7/8 — 1 — 1-1/8 — 1-3/16 — 1-1/4 — 1-3/8 — 1-7/16 — 1-1/2
23	50BS23	4.920	1	1.13	3/4 — 7/8 — 1 — 1-1/8 — 1-3/16 — 1-1/4 — 1-3/8 — 1-7/16 — 1-1/2
24	50BS24	5.120	1-1/4	1.36	3/4 — 7/8 — 1 — 1-1/8 — 1-3/16 — 1-1/4 — 1-3/8 — 1-7/16 — 1-1/2
25	50BS25	5.320	1-1/4	1.41	3/4 — 7/8 — 1 — 1-1/8 — 1-3/16 — 1-1/4 — 1-3/8 — 1-7/16 — 1-1/2
26	50BS26	5.520	1-1/4	1.50	3/4 — 7/8 — 1 — 1-1/8 — 1-3/16 — 1-1/4 — 1-3/8 — 1-7/16 — 1-1/2
27	50BS27	5.720	1-1/4	1.57	3/4 — 7/8 — 1 — 1-1/8 — 1-3/16 — 1-1/4 — 1-3/8 — 1-7/16 — 1-1/2
28	50BS28	5.920	1-1/4	1.63	3/4 — 7/8 — 1 — 1-1/8 — 1-3/16 — 1-1/4 — 1-3/8 — 1-7/16 — 1-1/2
29	50BS29	6.120	1-1/4	1.71	3/4 — 7/8 — 1 — 1-1/8 — 1-3/16 — 1-1/4 — 1-3/8 — 1-7/16 — 1-1/2
30	50BS30	6.320	1-1/4	1.77	3/4 — 7/8 — 1 — 1-1/8 — 1-3/16 — 1-1/4 — 1-3/8 — 1-7/16 — 1-1/2
31	50BS31	6.520	1-1/4	2.02	3/4 — 7/8 — 1 — 1-1/8 — 1-3/16 — 1-1/4 — 1-3/8 — 1-7/16 — 1-1/2 — 1-3/4 — 1-15/16
32	50BS32	6.720	1-1/4	2.13	3/4 — 7/8 — 1 — 1-1/8 — 1-3/16 — 1-1/4 — 1-3/8 — 1-7/16 — 1-1/2 — 1-3/4 — 1-15/16
33	50BS33	6.920	1-1/4	2.23	3/4 — 7/8 — 1 — 1-1/8 — 1-3/16 — 1-1/4 — 1-3/8 — 1-7/16 — 1-1/2 — 1-3/4 — 1-15/16
34	50BS34	7.120	1-1/4	2.30	3/4 — 7/8 — 1 — 1-1/8 — 1-3/16 — 1-1/4 — 1-3/8 — 1-7/16 — 1-1/2 — 1-3/4 — 1-15/16
35	50BS35	7.320	1-1/4	2.40	3/4 — 7/8 — 1 — 1-1/8 — 1-3/16 — 1-1/4 — 1-3/8 — 1-7/16 — 1-1/2 — 1-3/4 — 1-15/16
36	50BS36	7.520	1-1/4	2.49	3/4 — 7/8 — 1 — 1-1/8 — 1-3/16 — 1-1/4 — 1-3/8 — 1-7/16 — 1-1/2 — 1-3/4 — 1-15/16
37	50BS37	7.720	1-1/4	2.55	3/4 — 7/8 — 1 — 1-1/8 — 1-3/16 — 1-1/4 — 1-3/8 — 1-7/16 — 1-1/2 — 1-3/4 — 1-15/16
38	50BS38	7.920	1-1/4	2.63	3/4 — 7/8 — 1 — 1-1/8 — 1-3/16 — 1-1/4 — 1-3/8 — 1-7/16 — 1-1/2 — 1-3/4 — 1-15/16
39	50BS39	8.120	1-1/4	2.73	3/4 — 7/8 — 1 — 1-1/8 — 1-3/16 — 1-1/4 — 1-3/8 — 1-7/16 — 1-1/2 — 1-3/4 — 1-15/16
40	50BS40	8.320	1-1/4	2.81	3/4 — 7/8 — 1 — 1-1/8 — 1-3/16 — 1-1/4 — 1-3/8 — 1-7/16 — 1-1/2 — 1-3/4 — 1-15/16
41	50BS41	8.520	1-1/4	2.93	3/4 — 7/8 — 1 — 1-1/8 — 1-3/16 — 1-1/4 — 1-3/8 — 1-7/16 — 1-1/2 — 1-3/4 — 1-15/16
42	50BS42	8.720	1-1/4	3.03	3/4 — 7/8 — 1 — 1-1/8 — 1-3/16 — 1-1/4 — 1-3/8 — 1-7/16 — 1-1/2 — 1-3/4 — 1-15/16
43	50BS43	8.910	1-1/4	3.17	3/4 — 7/8 — 1 — 1-1/8 — 1-3/16 — 1-1/4 — 1-3/8 — 1-7/16 — 1-1/2 — 1-3/4 — 1-15/16
44	50BS44	9.110	1-1/4	3.31	3/4 — 7/8 — 1 — 1-1/8 — 1-3/16 — 1-1/4 — 1-3/8 — 1-7/16 — 1-1/2 — 1-3/4 — 1-15/16
45	50BS45	9.310	1-1/4	3.63	3/4 — 7/8 — 1 — 1-1/8 — 1-3/16 — 1-1/4 — 1-3/8 — 1-7/16 — 1-1/2 — 1-3/4 — 1-15/16
46	50BS46	9.510	1-1/4	3.86	1 — 1-1/8 — 1-3/16 — 1-1/4 — 1-3/8 — 1-7/16 — 1-1/2 — 1-3/4 — 1-15/16
47	50BS47	9.710	1-1/4	3.97	1 — 1-1/8 — 1-3/16 — 1-1/4 — 1-3/8 — 1-7/16 — 1-1/2 — 1-3/4 — 1-15/16
48	50BS48	9.910	1-1/4	4.10	1 — 1-1/8 — 1-3/16 — 1-1/4 — 1-3/8 — 1-7/16 — 1-1/2 — 1-3/4 — 1-15/16
49	50BS49	10.110	1-1/4	4.23	1 — 1-1/8 — 1-3/16 — 1-1/4 — 1-3/8 — 1-7/16 — 1-1/2 — 1-3/4 — 1-15/16
50	50BS50	10.310	1-1/4	4.37	1 — 1-1/8 — 1-3/16 — 1-1/4 — 1-3/8 — 1-7/16 — 1-1/2 — 1-3/4 — 1-15/16
51	50BS51	10.510	1-1/4	4.45	1 — 1-1/8 — 1-3/16 — 1-1/4 — 1-3/8 — 1-7/16 — 1-1/2 — 1-3/4 — 1-15/16
52	50BS52	10.710	1-1/4	4.53	1 — 1-1/8 — 1-3/16 — 1-1/4 — 1-3/8 — 1-7/16 — 1-1/2 — 1-3/4 — 1-15/16
53	50BS53	10.910	1-1/4	4.70	1 — 1-1/8 — 1-3/16 — 1-1/4 — 1-3/8 — 1-7/16 — 1-1/2 — 1-3/4 — 1-15/16
54	50BS54	11.110	1-1/4	4.88	1 — 1-1/8 — 1-3/16 — 1-1/4 — 1-3/8 — 1-7/16 — 1-1/2 — 1-3/4 — 1-15/16
55	50BS55	11.310	1-1/4	5.03	1 — 1-1/8 — 1-3/16 — 1-1/4 — 1-3/8 — 1-7/16 — 1-1/2 — 1-3/4 — 1-15/16
56	50BS56	11.500	1-1/4	5.18	1 — 1-1/8 — 1-3/16 — 1-1/4 — 1-3/8 — 1-7/16 — 1-1/2 — 1-3/4 — 1-15/16
57	50BS57	11.700	1-1/4	5.33	1 — 1-1/8 — 1-3/16 — 1-1/4 — 1-3/8 — 1-7/16 — 1-1/2 — 1-3/4 — 1-15/16
58	50BS58	11.900	1-1/4	5.48	1 — 1-1/8 — 1-3/16 — 1-1/4 — 1-3/8 — 1-7/16 — 1-1/2 — 1-3/4 — 1-15/16
59	50BS59	12.100	1-1/4	5.63	1 — 1-1/8 — 1-3/16 — 1-1/4 — 1-3/8 — 1-7/16 — 1-1/2 — 1-3/4 — 1-15/16
60	50BS60	12.300	1-1/4	6.12	1 — 1-1/8 — 1-3/16 — 1-1/4 — 1-3/8 — 1-7/16 — 1-1/2 — 1-3/4 — 1-15/16
70	50BS70	14.290	1-3/4	8.08	1 — 1-1/8 — 1-3/16 — 1-1/4 — 1-3/8 — 1-7/16 — 1-1/2 — 1-3/4 — 1-15/16
72	50BS72	14.690	1-3/4	8.68	1 — 1-1/8 — 1-3/16 — 1-1/4 — 1-3/8 — 1-7/16 — 1-1/2 — 1-3/4 — 1-15/16
80	50BS80	16.280	1-3/4	11.06	1 — 1-1/8 — 1-3/16 — 1-1/4 — 1-3/8 — 1-7/16 — 1-1/2 — 1-3/4 — 1-15/16
84	50BS84	17.080	1-3/4	11.41	1 — 1-1/8 — 1-3/16 — 1-1/4 — 1-3/8 — 1-7/16 — 1-1/2 — 1-3/4 — 1-15/16
96	50BS96	19.470	1-3/4	14.77	1 — 1-1/8 — 1-3/16 — 1-1/4 — 1-3/8 — 1-7/16 — 1-1/2 — 1-3/4 — 1-15/16
112	50BS112	22.650	1-3/4	18.89	1 — 1-1/8 — 1-3/16 — 1-1/4 — 1-3/8 — 1-7/16 — 1-1/2 — 1-3/4 — 1-15/16

† Rasgo de Chaveta com Opressor a 90°. Os diâmetros dos cubos variam para serem ajustados aos diferentes tamanhos de furos.

O Rasgo de Chaveta se encontra na linha central do dente.

No. 50 - Dentes Endurecidos — Furo na Medida — 2 Opressores

Nº de Dentes	Número de Parte	Diâmetro Externo	Compr. Total do Furo	Peso Aprox. (kg)	Furos na Medida em Estoque Inclui Rasgo de Chaveta e 2 Opressores
9	50BS9HT	2.09	1	0.14	5/8 — 3/4
10	50BS10HT	2.30	1	0.14	5/8 — 3/4 — 7/8 — 1 †
11	50BS11HT	2.50	1	0.27	5/8 — 3/4 — 7/8 — 1
12	50BS12HT	2.71	1	0.32	5/8 — 3/4 — 7/8 — 1 — 1-1/8 — 1-3/16 — 1-1/4
13	50BS13HT	2.91	1	0.36	5/8 — 3/4 — 7/8 — 1 — 1-1/8 — 1-3/16 — 1-1/4
14	50BS14HT	3.11	1	0.45	5/8 — 3/4 — 7/8 — 1 — 1-1/8 — 1-3/16 — 1-1/4
15	50BS15HT	3.32	1	0.54	5/8 — 3/4 — 7/8 — 1 — 1-1/8 — 1-3/16 — 1-1/4 — 1-3/8 — 1-7/16 — 1-1/2
16	50BS16HT	3.52	1	0.68	5/8 — 3/4 — 7/8 — 1 — 1-1/8 — 1-3/16 — 1-1/4 — 1-3/8 — 1-7/16 — 1-1/2 — 1-5/8
17	50BS17HT	3.72	1	0.77	5/8 — 3/4 — 7/8 — 1 — 1-1/8 — 1-3/16 — 1-1/4 — 1-3/8 — 1-7/16 — 1-1/2 — 1-5/8
18	50BS18HT	3.92	1	0.91	3/4 — 7/8 — 1 — 1-1/8 — 1-3/16 — 1-1/4 — 1-3/8 — 1-7/16 — 1-1/2 — 1-5/8
19	50BS19HT	4.12	1	1.00	3/4 — 7/8 — 1 — 1-1/8 — 1-3/16 — 1-1/4 — 1-3/8 — 1-7/16 — 1-1/2 — 1-5/8
20	50BS20HT	4.32	1	1.13	3/4 — 7/8 — 1 — 1-1/8 — 1-3/16 — 1-1/4 — 1-3/8 — 1-7/16 — 1-1/2 — 1-5/8
21	50BS21HT	4.52	1	1.18	3/4 — 1 — 1-1/8 — 1-3/16 — 1-1/4 — 1-3/8 — 1-7/16 — 1-1/2
22	50BS22HT	4.72	1	1.27	3/4 — 1 — 1-1/8 — 1-3/16 — 1-1/4 — 1-3/8 — 1-7/16 — 1-1/2
23	50BS23HT	4.92	1	1.45	3/4 — 1 — 1-1/8 — 1-3/16 — 1-1/4 — 1-3/8 — 1-7/16 — 1-1/2
24	50BS24HT	5.12	1-1/4	1.81	3/4 — 1 — 1-1/8 — 1-3/16 — 1-1/4 — 1-3/8 — 1-7/16 — 1-1/2

† Opressores a 90° e a 180° da chaveta.

O RASGO DA CHAVETA SE ENCONTRA NA LINHA CENTRAL DO DENTE.

Os sprockets em estoque da *Martin* com dentes endurecidos, prolongam a vida útil da transmissão. Recomenda-se que o sprocket motriz em uma corrente de rolos tenha dentes endurecidos quando a relação de velocidade for 4: 1 ou maior, se o sprocket motriz tiver menos de 24 dentes ou se a unidade estiver operando a velocidades superiores a 600 RPM.

Simplex - Tipo C — Aço

Nº de Dentes	Número de Parte	Diâmetro Externo	Furo (Poleg.)		Cubo (Poleg.)		Peso Aprox. (kg)
			Piloto	Máx.	Diâmetro	Compr. Total	
12	50C12	2.710	5/8	1-1/4	2★	1-5/8	0.57
13	50C13	2.910	5/8	1-5/16	1-7/8	1-5/8	0.67
14	50C14	3.110	5/8	1-7/16	2-1/8	1-5/8	0.77
15	50C15	3.320	5/8	1-1/2	2-3/8	1-5/8	0.88
16	50C16	3.520	5/8	1-3/4	2-1/2	1-5/8	1.10
17	50C17	3.720	5/8	1-7/8	2-47/64	1-5/8	1.25
18	50C18	3.920	5/8	1-7/8	2-15/16	1-5/8	1.47
19	50C19	4.120	3/4	2	3-5/64	1-5/8	1.76
20	50C20	4.320	3/4	2	3	1-5/8	2.00

★ Tem uma ranhura no cubo para libertar a corrente.

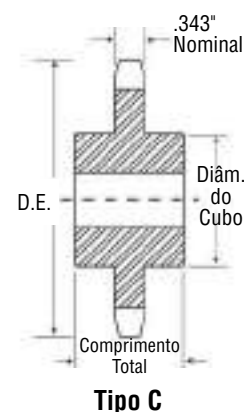
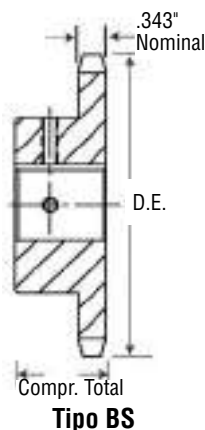

No. 50

Passo 5/8"

Sprockets de Aço em Estoque

Duplo Simples - Tipo A — Aço

N° de Dentes	Número de Parte	Diâmetros		Tipo	Furo Mínimo	Furo Máximo	Dimensões				Peso Aprox. (kg)
		Externo	De Passo				L	C	E	W Nom.	
15	DS50A15	3.320	3.006	A	5/8	1-1/2	1-21/32	1-5/16	2-3/8	0.343	0.95
16	DS50A16	3.520	3.204	A	5/8	1-11/16	1-21/32	1-5/16	2-31/64	0.343	1.09
17	DS50A17	3.720	3.401	A	5/8	1-3/4	1-21/32	1-5/16	2-11/16	0.343	1.32
18	DS50A18	3.920	3.599	A	5/8	1-7/8	1-21/32	1-5/16	2-57/64	0.343	1.50
19	DS50A19	4.120	3.797	A	5/8	2-1/16	1-21/32	1-5/16	3-5/64	0.343	1.68
20	DS50A20	4.320	3.995	A	5/8	2-1/4	1-21/32	1-5/16	3-9/32	0.343	1.91
21	DS50A21	4.520	4.194	A	5/8	2-1/4	1-21/32	1-5/16	3-31/64	0.343	2.18
22	DS50A22	4.720	4.392	A	5/8	2-7/16	1-21/32	1-5/16	3-11/16	0.343	2.40
23	DS50A23	4.920	4.590	A	5/8	2-5/8	1-21/32	1-5/16	3-57/64	0.343	2.63
24	DS50A24	5.120	4.788	A	5/8	2-3/4	1-21/32	1-5/16	4-5/64	0.343	2.86

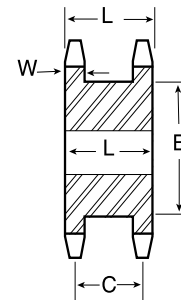

TIPO A

Duplo Simples - Bucha Taper — Aço

N° de Dentes	Número de Parte	Tamanho da Bucha	Diâmetros		Furo Mínimo	Furo Máximo	Tipo	Dimensões					Peso (kg)
			Externo	De Passo				L1	C	E	L2	W Nom.	
16	DS50ATB16H	1215	3.520	3.204	1/2	1-5/8	A	1-21/32	1-5/16	2-31/64	1-1/2	0.343	1.36
17	DS50ATB17H	1615	3.720	3.401	1/2	1-5/8	A	1-21/32	1-5/16	2-11/16	1-1/2	0.343	0.82
18	DS50ATB18H	1615	3.920	3.599	1/2	1-5/8	A	1-21/32	1-5/16	2-57/64	1-1/2	0.343	1.00
19	DS50ATB19H	1615	4.120	3.797	1/2	1-5/8	A	1-21/32	1-5/16	3-5/64	1-1/2	0.343	1.22
20	DS50ATB20H	1615	4.320	3.995	1/2	1-5/8	A	1-21/32	1-5/16	3-9/32	1-1/2	0.343	2.27
21	DS50ATB21H	2012	4.520	4.194	1/2	2	A	1-21/32	1-5/16	3-31/64	1-1/4	0.343	1.50
23	DS50ATB23H	2012	4.920	4.590	1/2	2	A	1-21/32	1-5/16	3-57/64	1-1/4	0.343	1.68
24	DS50ATB24H	2012	5.120	4.788	1/2	2	A	1-21/32	1-5/16	4-5/64	1-1/4	0.343	1.86

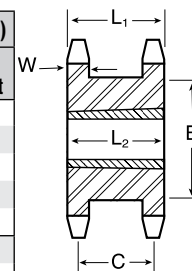

TIPO A
BUCHA TAPER

O sufixo "H" no número de parte indica que o sprocket tem dentes endurecidos.

Duplo Simples - MST® — Aço

N° de Dentes	Número de Parte	Tamanho da Bucha	Diâmetros		Furo Mínimo	Furo Máximo	Tipo	Dimensões					Peso (kg)
			Externo	De Passo				L1	C	E	L2	W Nom.	
17	DS50H17H	H	3.720	3.401	3/8	1-1/2	BH	1-21/32	1-5/16	2-11/16	2-9/32	0.343	1.04
19	DS50P19H	P1	4.120	3.797	1/2	1-3/4	B	1-21/32	1-5/16	3-5/64	2-17/32	0.343	1.27
21	DS50P21H	P1	4.520	4.194	1/2	1-3/4	B	1-21/32	1-5/16	3-31/64	2-17/32	0.343	1.72
23	DS50P23H	P1	4.920	4.590	1/2	1-3/4	B	1-21/32	1-5/16	3-57/64	2-17/32	0.343	2.09
24	DS50P24H	P1	5.120	4.788	1/2	1-3/4	B	1-21/32	1-5/16	4-5/64	2-17/32	0.343	2.27

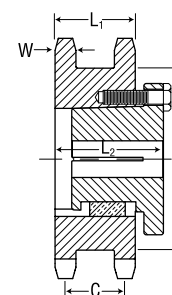

TIPO B
BUCHA MST®

O sufixo "H" no número de parte indica que o sprocket tem dentes endurecidos.



Simplex - Tipo B — Aço Inoxidável

Simplex - Tipo A

N° de Dentes	Número de Parte	Diâmetro Externo	Tipo	Furo (Poleg.)		Cubo (Pulg.)		Peso Aprox. (kg)	Tipo	Número de Parte	Furo Piloto	Peso Aprox. (kg)
				Piloto	Máx	Diâmetro	Compr. Total					
8	50B8SS	1.884	B	5/8	5/8	1-1/8	1	0.11	—	—	—	—
9	50B9SS	2.093	B	5/8	3/4	1-3/8	1	0.16	—	—	—	—
10	50B10SS	2.300	B	5/8	7/8	1-9/16★	1	0.23	—	—	—	—
11	50B11SS	2.500	B	5/8	1	1-3/4★	1	0.27	—	—	—	—
12	50B12SS	2.710	B	5/8	1-1/4	1-63/64★	1	0.32	—	—	—	—
13	50B13SS	2.910	B	5/8	1-5/16	1-7/8	1	0.36	A	50A13SS	5/8	0.19
14	50B14SS	3.110	B	5/8	1-7/16	2-1/8	1	0.45	A	50A14SS	5/8	0.23
15	50B15SS	3.320	B	5/8	1-1/2	2-3/8	1	0.59	A	50A15SS	5/8	0.24
16	50B16SS	3.520	B	5/8	1-3/4	2-1/2	1	0.68	A	50A16SS	5/8	0.31
17	50B17SS	3.720	B	5/8	1-7/8	2-11/16	1	0.82	A	50A17SS	5/8	0.34
18	50B18SS	3.920	B	5/8	1-7/8	2-7/8	1	0.91	A	50A18SS	5/8	0.39
19	50B19SS	4.120	B	5/8	1-3/4	2-1/2	1	1.01	A	50A19SS	5/8	0.43
20	50B20SS	4.320	B	3/4	1-3/4	3	1	1.04	A	50A20SS	3/4	0.48
21	50B21SS	4.520	B	3/4	2	3	1	1.10	A	50A21SS	23/32	0.64
22	50B22SS	4.720	B	3/4	2	3	1	1.15	A	50A22SS	23/32	0.73
23	50B23SS	4.920	B	3/4	2	3	1	1.21	A	50A23SS	23/32	0.77
24	50B24SS	5.120	B	3/4	2	3	1-1/4	1.53	A	50A24SS	23/32	0.82
25	50B25SS	5.320	B	3/4	2	3	1-1/4	1.55	A	50A25SS	23/32	0.86
26	50B26SS	5.520	B	3/4	2	3	1-1/4	1.62	A	50A26SS	23/32	0.77
28	50B28SS	5.920	B	3/4	2	3	1-1/4	1.76	A	50A28SS	23/32	1.13
30	50B30SS	6.320	B	3/4	2-1/4	3-1/4	1-1/4	2.06	A	50A30SS	23/32	1.22
32	50B32SS	6.721	B	3/4	2-1/4	3-1/4	1-1/4	2.25	A	50A32SS	23/32	1.23
35	50B35SS	7.320	B	3/4	2-1/4	3-1/4	1-1/4	2.47	A	50A35SS	23/32	1.68
36	50B36SS	7.519	B	3/4	2-1/4	3-1/4	1-1/4	2.56	A	50A36SS	23/32	1.73
40	50B40SS	8.320	B	3/4	2-1/4	3-1/4	1-1/4	2.95	A	50A40SS	23/32	2.13
45	50B45SS	9.310	B	3/4	2-1/2	3-3/4	1-1/4	3.86	A	50A45SS	23/32	2.72
48	50B48SS	9.911	B	1	2-1/2	3-3/4	1-1/4	4.21	A	50A46SS	15/16	2.98
54	50B54SS	11.106	B	1	2-1/2	3-3/4	1-1/4	4.99	A	50A54SS	15/16	3.76
60	50B60SS	12.300	B	1	2-1/2	3-3/4	1-1/4	6.35	A	50A60SS	15/16	4.90

★ Tem uma ranhura no cubo para libertar a corrente.

Os furos máximos mostrados permitem que o rasgo de chaveta tenha dimensões padrão com o opressor no rasgo de chaveta.

Podem ser obtidos furos ligeiramente maiores sem um rasgo de chaveta, com um rasgo de chaveta plano ou com o opressor em ângulo com o rasgo de chaveta.



Aço Inoxidável

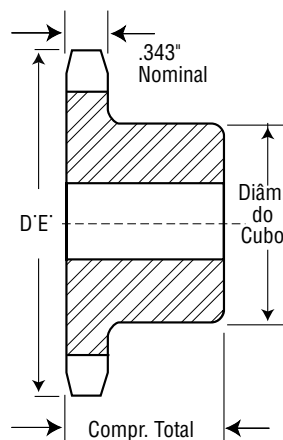

Tipo B

Para saber os custos de alteração, ligue para a Martin.

No. **50**
Passo 5/8"

Sprockets de
Aço em Estoque

Martin

Simple - Tipo B

Simple - Tipo A

N° de Dentes	Número de Parte	Diâmetro Externo	Tipo	Furo (Poleg.)		Cubo (Poleg.)		Peso Aprox. (kg)	Tipo	Número de Parte	Furo Piloto	Peso Aprox. (kg)
				Piloto	Máx	Diâmetro	Compr. Total					
8	50B8	1.880	B	5/8	5/8	1-1/8★	1	0.11	—	—	—	—
9	50B9	2.090	B	5/8	3/4	1-3/8★	1	0.16	—	—	—	—
10	50B10	2.300	B	5/8	7/8	1-9/16★	1	0.22	—	—	—	—
11	50B11	2.500	B	5/8	1	1-3/4★	1	0.29	—	—	—	—
12	50B12	2.710	B	5/8	1-1/4	1-63/64★	1	0.38	A	50A12	5/8	0.15
13	50B13	2.910	B	5/8	1-5/16	1-7/8	1	0.40	A	50A13	5/8	0.19
14	50B14	3.110	B	5/8	1-7/16	2-1/8	1	0.51	A	50A14	5/8	0.23
15	50B15	3.320	B	5/8	1-1/2	2-3/8	1	0.61	A	50A15	5/8	0.24
16	50B16	3.520	B	5/8	1-3/4	2-1/2	1	0.68	A	50A16	5/8	0.31
17	50B17	3.720	B	5/8	1-7/8	2-11/16	1	0.79	A	50A17	5/8	0.34
18	50B18	3.920	B	5/8	1-7/8	27/8	1	0.91	A	50A18	5/8	0.39
19	50B19	4.120	B	5/8	2	3	1	1.01	A	50A19	5/8	0.43
20	50B20	4.320	B	3/4	2	3	1	1.03	A	50A20	3/4	0.48
21	50B21	4.520	B	3/4	2	3	1	1.09	A	50A21	3/4	0.51
22	50B22	4.720	B	3/4	2	3	1	1.16	A	50A22	3/4	0.59
23	50B23	4.920	B	3/4	2	3	1	1.21	A	50A23	3/4	0.65
24	50B24	5.120	B	3/4	2	3	1-1/4	1.50	A	50A24	23/32	0.68
25	50B25	5.320	B	3/4	2	3	1-1/4	1.54	A	50A25	23/32	0.73
26	50B26	5.520	B	3/4	2	3	1-1/4	1.56	A	50A26	23/32	0.78
27	50B27	5.720	B	3/4	2	3	1-1/4	1.70	A	50A27	23/32	0.89
28	50B28	5.920	B	3/4	2	3	1-1/4	1.72	A	50A28	23/32	0.93
29	50B29	6.120	B	3/4	2	3	1-1/4	1.84	A	50A29	23/32	1.07
30	50B30	6.320	B	3/4	2-1/4	3-1/4	1-1/4	2.07	A	50A30	23/32	1.15
31	50B31	6.520	B	3/4	2-1/4	3-1/4	1-1/4	2.15	A	50A31	23/32	1.27
32	50B32	6.720	B	3/4	2-1/4	3-1/4	1-1/4	2.25	A	50A32	23/32	1.23
33	50B33	6.920	B	3/4	2-1/4	3-1/4	1-1/4	2.36	A	50A33	23/32	1.42
34	50B34	7.120	B	3/4	2-1/4	3-1/4	1-1/4	2.33	A	50A34	23/32	1.45
35	50B35	7.320	B	3/4	2-1/4	3-1/4	1-1/4	2.47	A	50A35	23/32	1.51
36	50B36	7.520	B	3/4	2-1/4	3-1/4	1-1/4	2.56	A	50A36	23/32	1.73
37	50B37	7.720	B	3/4	2-1/4	3-1/4	1-1/4	2.68	A	50A37	23/32	1.81
38	50B38	7.920	B	3/4	2-1/4	3-1/4	1-1/4	2.76	A	50A38	23/32	1.88
39	50B39	8.120	B	3/4	2-1/4	3-1/4	1-1/4	2.86	A	50A39	23/32	2.00
40	50B40	8.320	B	3/4	2-1/4	3-1/4	1-1/4	2.95	A	50A40	23/32	2.02
41	50B41	8.520	B	3/4	2-1/4	3-1/4	1-1/4	3.01	A	50A41	23/32	2.20
42	50B42	8.720	B	3/4	2-1/4	3-1/4	1-1/4	3.16	A	50A42	23/32	2.26
43	50B43	8.910	B	3/4	2-1/4	3-1/4	1-1/4	3.20	A	50A43	23/32	2.38
44	50B44	9.110	B	3/4	2-1/4	3-1/4	1-1/4	3.44	A	50A44	23/32	2.46
45	50B45	9.310	B	3/4	2-1/2	3-3/4	1-1/4	3.89	A	50A45	23/32	2.69
46	50B46	9.510	B	1	2-1/2	3-3/4	1-1/4	3.73	A	50A46	15/16	2.91
47	50B47	9.710	B	1	2-1/2	3-3/4	1-1/4	3.85	A	50A47	15/16	2.95
48	50B48	9.910	B	1	2-1/2	3-3/4	1-1/4	4.21	A	50A48	15/16	2.98
49	50B49	10.110	B	1	2-1/2	3-3/4	1-1/4	4.18	A	50A49	15/16	3.20
50	50B50	10.310	B	1	2-1/2	3-3/4	1-1/4	4.48	A	50A50	15/16	3.22
51	50B51	10.510	B	1	2-1/2	3-3/4	1-1/4	4.40	A	50A51	15/16	3.32
52	50B52	10.710	B	1	2-1/2	3-3/4	1-1/4	4.64	A	50A52	15/16	3.62
53	50B53	10.910	B	1	2-1/2	3-3/4	1-1/4	4.75	A	50A53	15/16	3.67
54	50B54	11.110	B	1	2-1/2	3-3/4	1-1/4	4.99	A	50A54	15/16	3.76
55	50B55	11.310	B	1	2-1/2	3-3/4	1-1/4	4.96	A	50A55	15/16	3.88
56	50B56	11.500	B	1	2-1/2	3-3/4	1-1/4	5.22	A	50A56	15/16	4.04
57	50B57	11.700	B	1	2-1/2	3-3/4	1-1/4	5.44	A	50A57	15/16	4.25
58	50B58	11.900	B	1	2-1/2	3-3/4	1-1/4	5.36	A	50A58	15/16	4.67
59	50B59	12.100	B	1	2-1/2	3-3/4	1-1/4	5.59	A	50A59	15/16	4.76
60	50B60	12.300	B	1	2-1/2	3-3/4	1-1/4	5.90	A	50A60	15/16	4.90
70	50B70	14.290	B	1	2-1/2	3-3/4	1-3/4	8.24	A	50A70	15/16	6.35
72	50B72	14.690	B	1	2-1/2	3-3/4	1-3/4	8.84	A	50A72	15/16	6.91
76	50B76	15.486	B	1	2-1/2	3-3/4	1-3/4	9.53	A	50A76	15/16	9.11
80	50B80	16.280	B	1	2-3/4	4-1/4	1-3/4	11.22	A	50A80	15/16	9.53
84	50B84	17.080	B	1	2-3/4	4-1/4	1-3/4	11.57	A	50A84	15/16	10.02

Simplex - Tipo B

Simplex - Tipo A

N° de Dentes	Número de Parte	Diâmetro Externo	Tipo	Furo (Poleg.)		Cubo (Poleg.)		Peso Aprox. (kg)	Tipo	Número de Parte	Furo Piloto	Peso Aprox. (kg)
				Piloto	Máx	Diâmetro	Compr. Total					
95	50B95	19.270	B	1	2-3/4	4-1/4	1-3/4	14.51	A	50A95	15/16	12.25
96	50B96	19.470	B	1	2-3/4	4-1/4	1-3/4	14.93	A	50A96	15/16	12.43
112	50B112	22.650	B	1	2-3/4	4-1/4	1-3/4	19.05	A	50A112	15/16	17.10

★ Tem uma ranhura no cubo para libertar a corrente.

Os furos máximos mostrados permitem que o rasgo de chaveta tenha dimensões padrão com o opressor no rasgo de chaveta.

Podem ser obtidos furos ligeiramente maiores sem um rasgo de chaveta, com um rasgo de chaveta plano ou com o opressor em ângulo com o rasgo de chaveta.

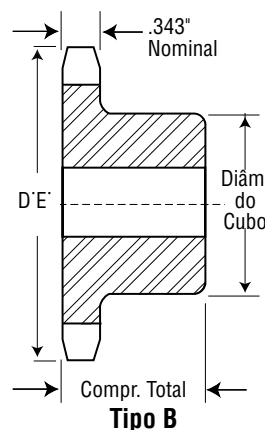
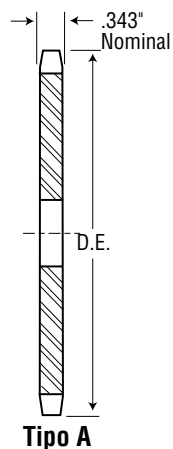

Para saber os custos de alteração, ligue para a Martin.

No. 50

Passo 5/8"

Sprockets de Aço em Estoque

Simple - Tipo QD com Dentes Endurecidos

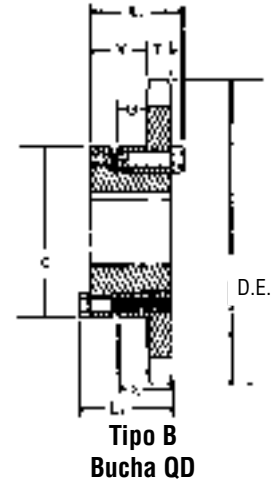

Nº de Dentes	Número de Parte
12	50JA12H
13	50JA13H
14	50JA14H
15	50JA15H
16	50JA16H
17	50SH17H
18	50SH18H
19	50SH19H
20	50SDS20H
21	50SDS21H
22	50SDS22H
23	50SDS23H
24	50SDS24H
25	50SDS25H
26	50SDS26H
27	50SDS27H
28	50SDS28H
30	50SDS30H

Simple - Tipo QD

Nº de Dentes	Número de Parte	Bucha	Diâmetros		Tipo	Furo Máximo	Dimensões						Peso Aprox. (kg)		
			Externo	De Passo			L ₁	L ₂	C	Y	G	X	T	Com Bucha	Só Sprocket
12	50JA12	JA	2.710	2.415	B	1-1/4	1-1/8	1-1/8	2-1/16	21/32	9/32	5/8	0.343	0.56	0.15
13	50JA13	JA	2.910	2.612	B	1-1/4	1-1/8	1-1/8	2-1/16	21/32	9/32	5/8	0.343	0.59	0.18
14	50JA14	JA	3.110	2.803	B	1-1/4	1-1/8	1-1/8	2-1/16	21/32	9/32	5/8	0.343	0.66	0.24
15	50JA15	JA	3.320	3.006	B	1-1/4	1-1/8	1-1/8	2-1/16	21/32	9/32	5/8	0.343	0.68	0.27
16	50JA16	JA	3.520	3.204	B	1-1/4	1-1/8	1-1/8	2-1/16	21/32	9/32	5/8	0.343	0.72	0.31
17	50SH17	SH	3.720	3.401	B	1-5/8	1-7/16	1-7/16	2-11/16	29/32	15/32	13/16	0.343	0.83	0.38
18	50SH18	SH	3.920	3.599	B	1-5/8	1-7/16	1-7/16	2-11/16	29/32	15/32	13/16	0.343	0.93	0.47
19	50SH19	SH	4.120	3.797	B	1-5/8	1-7/16	1-7/16	2-11/16	29/32	15/32	13/16	0.343	1.02	0.56
20	50SDS20	SDS	4.320	3.995	B	2	1-1/2	1-1/2	3-3/16	31/32	13/32	3/4	0.343	1.00	0.54
21	50SDS21	SDS	4.520	4.194	B	2	1-1/2	1-1/2	3-3/16	31/32	13/32	3/4	0.343	1.05	0.60
22	50SDS22	SDS	4.720	4.392	B	2	1-1/2	1-1/2	3-3/16	31/32	13/32	3/4	0.343	1.12	0.64
23	50SDS23	SDS	4.920	4.590	B	2	1-1/2	1-1/2	3-3/16	31/32	13/32	3/4	0.343	1.17	0.72
24	50SDS24	SDS	5.120	4.788	B	2	1-1/2	1-1/2	3-3/16	31/32	13/32	3/4	0.343	1.22	0.77
25	50SDS25	SDS	5.320	4.987	B	2	1-1/2	1-1/2	3-3/16	31/32	13/32	3/4	0.343	1.30	0.84
26	50SDS26	SDS	5.520	5.185	B	2	1-1/2	1-1/2	3-3/16	31/32	13/32	3/4	0.343	1.36	0.91
27	50SDS27	SDS	5.720	5.384	B	2	1-1/2	1-1/2	3-3/16	31/32	13/32	3/4	0.343	1.42	0.96
28	50SDS28	SDS	5.920	5.582	B	2	1-1/2	1-1/2	3-3/16	31/32	13/32	3/4	0.343	1.51	1.05
30	50SDS30	SDS	6.320	5.979	B	2	1-1/2	1-1/2	3-3/16	31/32	13/32	3/4	0.343	1.65	1.20
32	50SDS32	SDS	6.720	6.376	B	2	1-1/2	1-1/2	3-3/16	31/32	13/32	3/4	0.343	1.81	1.35
35	50SDS35	SDS	7.320	6.972	B	2	1-1/2	1-1/2	3-3/16	31/32	13/32	3/4	0.343	2.10	1.64
36	50SDS36	SDS	7.520	7.171	B	2	1-1/2	1-1/2	3-3/16	31/32	13/32	3/4	0.343	2.10	1.65
40	50SDS40	SDS	8.320	7.966	B	2	1-1/2	1-1/2	3-3/16	31/32	13/32	3/4	0.343	2.60	2.15
42	50SDS42	SDS	8.720	8.363	B	2	1-1/2	1-1/2	3-3/16	31/32	13/32	3/4	0.343	2.90	2.45
45	50SDS45	SDS	9.310	8.960	B	2	1-1/2	1-1/2	3-3/16	31/32	13/32	3/4	0.343	3.13	2.68
48	50SDS48	SDS	9.910	9.556	B	2	1-1/2	1-1/2	3-3/16	31/32	13/32	3/4	0.343	3.47	3.02
54	50SK54	SK	11.110	10.749	B	2-5/8	2-1/8	2-1/8	3-7/8	1-17/32	29/32	1-1/4	0.343	5.30	4.39
60	50SK60	SK	12.300	11.942	B	2-5/8	2-1/8	2-1/8	3-7/8	1-17/32	29/32	1-1/4	0.343	6.30	5
70	50SK70	SK	14.290	13.931	B	2-5/8	2-1/8	2-1/8	3-7/8	1-17/32	29/32	1-1/4	0.343	7.95	7
72	50SK72	SK	14.690	14.329	B	2-5/8	2-1/8	2-1/8	3-7/8	1-17/32	29/32	1-1/4	0.343	8.36	7
80	50SF80	SF	16.280	15.920	B	2-15/16	2-1/4	2-1/4	4-5/8	1-21/32	29/32	1-1/4	0.343	10.39	9
84	50SF84	SF	17.080	16.715	B	2-15/16	2-1/4	2-1/4	4-5/8	1-21/32	29/32	1-1/4	0.343	11.78	10
96	50SF96	SF	19.470	19.102	B	2-15/16	2-1/4	2-1/4	4-5/8	1-21/32	29/32	1-1/4	0.343	14.91	14
112	50SF112	SF	22.650	22.285	B	2-15/16	2-1/4	2-1/4	4-5/8	1-21/32	29/32	1-1/4	0.343	19.55	18

Simple - Bucha Taper com Dentes Endurecidos



Nº de Dentes	Número de Parte
12	50BTB12H
13	50BTB13H
14	50BTB14H
15	50BTB15H
16	50BTB16H
17	50BTB17H
18	50BTB18H
19	50BTB19H
20	50BTB20H
21	50BTB21H
22	50BTB22H
23	50BTB23H
24	50BTB24H
25	50BTB25H
26	50BTB26H
27	50BTB27H
28	50BTB28H
30	50BTB30H

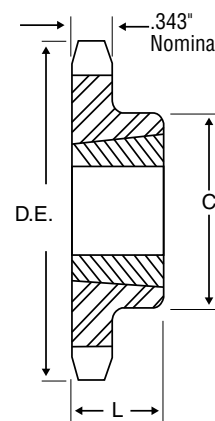

**Tipo B
Bucha Taper**

Simple - Bucha Taper

Nº de Dentes	Número de Parte	Bucha	Diâmetros		Furo Mínimo	Furo Máximo	Dimensões		Peso Aprox. (kg)	
			Externo	De Passo			L	C	Só Sprocket	Só Bucha
12	50BTB12	1008	2.708	2.415	1	7/8	1-15/16★	B	0.23	0.14
13	50BTB13	1008	2.911	2.612	1	7/8	1-13/16	B	0.23	0.14
14	50BTB14	1008	3.113	2.809	1	7/8	1-15/16	B	0.27	0.14
15	50BTB15	1210	3.315	3.006	1-1/4	1	2-15/32★	B	0.32	0.27
16	50BTB16	1610	3.517	3.204	1-5/8	1	2-25/32★	B	0.32	0.41
17	50BTB17	1610	3.719	3.401	1-5/8	1	2-25/32★	B	0.36	0.41
18	50BTB18	1610	3.920	3.599	1-5/8	1	2-25/32	B	0.41	0.41
19	50BTB19	1610	4.120	3.797	1-5/8	1	3	B	0.59	0.41
20	50BTB20	1610	4.321	3.995	1-5/8	1	3-1/4	B	0.73	0.41
21	50BTB21	1610	4.522	4.193	1-5/8	1	3-1/2	B	0.68	0.41
22	50BTB22	1610	4.722	4.392	1-5/8	1	3-1/2	B	0.73	0.41
23	50BTB23	2012	4.922	4.590	2	1-1/4	3-7/8	B	0.91	0.77
24	50BTB24	2012	5.122	4.788	2	1-1/4	4	B	1.00	0.77
25	50BTB25	2012	5.322	4.987	2	1-1/4	4	B	1.09	0.77
26	50BTB26	2012	5.522	5.185	2	1-1/4	4	B	1.13	0.77
27	50BTB27	2012	5.723	5.384	2	1-1/4	4	B	1.18	0.77
28	50BTB28	2012	5.922	5.582	2	1-1/4	4	B	1.27	0.77
30	50BTB30	2012	6.321	5.979	2	1-1/4	3-9/16	B	1.45	0.77
32	50BTB32	2012	6.721	6.376	2	1-1/4	3-9/16	B	1.63	0.77
35	50BTB35	2012	7.319	6.972	2	1-1/4	3-9/16	B	1.91	0.77
36	50BTB36	2012	7.519	7.171	2	1-1/4	3-9/16	B	1.95	0.77
40	50BTB40	2012	8.316	7.966	2	1-1/4	3-9/16	B	2.36	0.77
42	50BTB42	2012	8.715	8.363	2	1-1/4	3-9/16	B	2.68	0.77
45	50BTB45	2012	9.313	8.960	2	1-1/4	3-9/16	B	2.95	0.77
48	50BTB48	2012	9.911	9.556	2	1-1/4	3-9/16	B	3.31	0.77
54	50BTB54	2012	11.106	10.749	2	1-1/4	3-9/16	B	4.08	0.77
60	50BTB60	2012	12.301	11.942	2	1-1/4	3-9/16	B	4.90	0.77
70	50BTB70	2517	14.292	13.931	2-1/2	1-3/4	4-1/4	B	6.35	1.59
72	50BTB72	2517	14.690	14.329	2-1/2	1-3/4	4-1/4	B	7.03	1.59
80	50BTB80	2517	16.282	15.920	2-1/2	1-3/4	4-1/4	B	8.85	1.59
84	50BTB84	2517	17.079	16.715	2-1/2	1-3/4	4-1/4	B	10.21	1.59
96	50BTB96	2517	19.466	19.102	2-1/2	1-3/4	4-1/4	B	13.15	1.59
112	50BTB112	2517	22.651	22.285	2-1/2	1-3/4	4-1/4	B	17.55	1.59

★ Tem uma ranhura no cubo para libertar a corrente.

No. 50
Passo 5/8"

Sprockets
MST®

Martin

Simplex - Sprockets MST®

N° de Dentes	Número de Parte	Buchas	Diâmetros		Tipo	Furo Máximo	Dimensões						Peso Aprox. (kg)	
			Externo	De Passo			OL	L	C	H	P	T Nom.	Com Bucha	Só Sprocket
13	50H13H	H	2.910	2.612	3	1-1/2	1-21/32	1-1/4	7/32	2-1/2	1-1/8	0.343	0.64	0.27
14	50H14H	H	3.110	2.809	3	1-1/2	1-19/32	1-1/4	5/32	2-1/2	1-1/16	0.343	0.64	0.27
15	50H15H	H	3.320	3.006	3	1-1/2	1-1/2	1-1/4	1/16	2-1/2	31/32	0.343	0.73	0.36
15	50P15H	P1	3.320	3.006	4	1-3/4	2-3/16	1-15/16	0	3	1-19/32	0.343	1.09	0.50
16	50H16H	H	3.520	3.204	3	1-1/2	1-1/2	1-1/4	1/16	2-1/2	31/32	0.343	0.77	0.41
16	50P16H	P1	3.520	3.204	4	1-3/4	2-3/16	1-15/16	0	3	1-19/32	0.343	1.22	0.64
17	50H17H	H	3.720	3.401	3	1-1/2	1-1/2	1-1/4	1/16	2-1/2	31/32	0.343	0.82	0.45
17	50P17H	P1	3.720	3.401	4	1-3/4	2-3/16	1-15/16	0	3	1-19/32	0.343	1.22	0.64
18	50H18H	H	3.920	3.599	3	1-1/2	1-1/2	1-1/4	1/16	2-1/2	31/32	0.343	0.86	0.50
18	50P18H	P1	3.920	3.599	4	1-3/4	2-3/16	1-15/16	0	3	1-19/32	0.343	1.41	0.82
19	50H19H	H	4.120	3.797	3	1-1/2	1-1/2	1-1/4	1/16	2-1/2	31/32	0.343	0.95	0.59
19	50P19H	P1	4.120	3.797	4	1-3/4	2-3/16	1-15/16	0	3	1-19/32	0.343	1.41	0.82
20	50H20H	H	4.320	3.995	3	1-1/2	1-1/2	1-1/4	1/16	2-1/2	31/32	0.343	1.04	0.68
20	50P20H	P1	4.320	3.995	4	1-3/4	2-3/16	1-15/16	0	3	1-19/32	0.343	1.50	0.91
21	50H21H	H	4.520	4.194	3	1-1/2	1-1/2	1-1/4	1/16	2-1/2	31/32	0.343	1.00	0.64
21	50P21H	P1	4.520	4.194	4	1-3/4	2-3/16	1-15/16	0	3	1-19/32	0.343	1.54	0.95
22	50H22H	H	4.720	4.392	3	1-1/2	1-1/2	1-1/4	1/16	2-1/2	31/32	0.343	1.04	0.68
22	50P22H	P1	4.720	4.392	4	1-3/4	2-3/16	1-15/16	0	3	1-19/32	0.343	1.59	1.00
23	50H23H	H	4.920	4.590	3	1-1/2	1-1/2	1-1/4	1/16	2-1/2	31/32	0.343	1.13	0.77
23	50P23H	P1	4.920	4.590	4	1-3/4	2-3/16	1-15/16	0	3	1-19/32	0.343	1.68	1.09
23	50Q23H	Q1	4.920	4.590	4	2-11/16	2-25/32	2-1/2	0	4-1/8	2-5/32	0.343	3.04	1.45
24	50H24H	H	5.120	4.788	3	1-1/2	1-1/2	1-1/4	1/16	2-1/2	31/32	0.343	1.18	0.82
24	50P24H	P1	5.120	4.788	4	1-3/4	2-3/16	1-15/16	0	3	1-19/32	0.343	1.77	1.18
24	50Q24H	Q1	5.120	4.788	4	2-11/16	2-25/32	2-1/2	0	4-1/8	2-5/32	0.343	3.18	1.59
25	50H25H	H	5.320	4.987	3	1-1/2	1-1/2	1-1/4	1/16	2-1/2	31/32	0.343	1.22	0.86
25	50P25H	P1	5.320	4.987	4	1-3/4	2-3/16	1-15/16	0	3	1-19/32	0.343	1.81	1.22
25	50Q25H	Q1	5.320	4.987	4	2-11/16	2-25/32	2-1/2	0	4-1/8	2-5/32	0.343	3.22	1.63
26	50H26H	H	5.520	5.185	3	1-1/2	1-1/2	1-1/4	1/16	2-1/2	31/32	0.343	1.27	0.91
26	50P26H	P1	5.520	5.185	4	1-3/4	2-3/16	1-15/16	0	3	1-19/32	0.343	1.86	1.27
26	50Q26H	Q1	5.520	5.185	4	2-11/16	2-25/32	2-1/2	0	4-1/8	2-5/32	0.343	3.27	1.68
27	50H27H	H	5.720	5.384	3	1-1/2	1-1/2	1-1/4	1/16	2-1/2	31/32	0.343	1.36	1.00
27	50P27H	P1	5.720	5.384	4	1-3/4	2-3/16	1-15/16	0	3	1-19/32	0.343	1.91	1.32
27	50Q27H	Q1	5.720	5.384	4	2-11/16	2-25/32	2-1/2	0	4-1/8	2-5/32	0.343	3.31	1.72
28	50H28H	H	5.920	5.582	3	1-1/2	1-1/2	1-1/4	1/16	2-1/2	31/32	0.343	1.50	1.13
28	50P28H	P1	5.920	5.582	4	1-3/4	2-3/16	1-15/16	0	3	1-19/32	0.343	1.95	1.36
28	50Q28H	Q1	5.920	5.582	4	2-11/16	2-25/32	2-1/2	0	4-1/8	2-5/32	0.343	3.40	1.81
29	50P29H	P1	6.120	5.781	4	1-3/4	2-3/16	1-15/16	0	3	1-19/32	0.343	2.13	1.54
30	50H30H	H	6.320	5.979	3	1-1/2	1-1/2	1-1/4	1/16	2-1/2	31/32	0.343	1.68	1.32
30	50P30H	P1	6.320	5.979	4	1-3/4	2-3/16	1-15/16	0	3	1-19/32	0.343	2.22	1.63
30	50Q30H	Q1	6.320	5.979	4	2-11/16	2-25/32	2-1/2	0	4-1/8	2-5/32	0.343	4.13	2.54
31	50P31	P1	6.520	6.178	4	1-3/4	2-3/16	1-15/16	0	3	1-19/32	0.343	2.22	1.63
32	50H32H	H	6.720	6.376	3	1-1/2	1-1/2	1-1/4	1/16	2-1/2	31/32	0.343	1.81	1.45
32	50P32	P1	6.720	6.376	4	1-3/4	2-3/16	1-15/16	0	3	1-19/32	0.343	2.36	1.77
32	50Q32	Q1	6.720	6.376	4	2-11/16	2-25/32	2-1/2	0	4-1/8	2-5/32	0.343	4.35	2.77
33	50H33H	H	6.920	6.575	3	1-1/2	1-1/2	1-1/4	1/16	2-1/2	31/32	0.343	1.91	1.54
33	50P33	P1	6.920	6.575	4	1-3/4	2-3/16	1-15/16	0	3	1-19/32	0.343	2.45	1.86
34	50H34H	H	7.120	6.774	3	1-1/2	1-1/2	1-1/4	1/16	2-1/2	31/32	0.343	2.04	1.68
34	50P34	P1	7.120	6.774	4	1-3/4	2-3/16	1-15/16	0	3	1-19/32	0.343	2.54	1.95
35	50H35H	H	7.320	6.972	3	1-1/2	1-1/2	1-1/4	1/16	2-1/2	31/32	0.343	2.09	1.72
35	50P35	P1	7.320	6.972	4	1-3/4	2-3/16	1-15/16	0	3	1-19/32	0.343	2.54	1.95
35	50Q35	Q1	7.320	6.972	4	2-11/16	2-25/32	2-1/2	0	4-1/8	2-5/32	0.343	4.67	3.08
36	50H36H	H	7.520	7.171	3	1-1/2	1-1/2	1-1/4	1/16	2-1/2	31/32	0.343	2.18	1.81

Simplex - Sprockets MST®

N° de Dentes	Número de Parte	Buchsa	Diâmetros		Tipo	Furo Máximo	Dimensões						Peso Aprox. (kg)	
			Externo	De Passo			OL	L	C	H	P	T Nom.	Com Buchsa	Só Sprocket
36	50P36	P1	7.520	7.171	4	1-3/4	2-3/16	1-15/16	0	3	1-19/32	0.343	2.77	2.18
36	50Q36	Q1	7.520	7.171	4	2-11/16	2-25/32	2-1/2	0	4-1/8	2-5/32	0.343	4.67	3.08
37	50Q37	Q1	7.720	7.370	4	2-11/16	2-25/32	2-1/2	0	4-1/8	2-5/32	0.343	4.76	3.18
38	50H38H	H	7.920	7.569	3	1-1/2	1-1/2	1-1/4	1/16	2-1/2	31/32	0.343	2.36	2.00
38	50Q38	Q1	7.920	7.569	4	2-11/16	2-25/32	2-1/2	0	4-1/8	2-5/32	0.343	4.94	3.36
39	50Q39	Q1	8.120	7.767	4	2-11/16	2-25/32	2-1/2	0	4-1/8	2-5/32	0.343	5.03	3.45
40	50H40H	H	8.320	7.966	3	1-1/2	1-1/2	1-1/4	1/16	2-1/2	31/32	0.343	2.54	2.18
40	50Q40	Q1	8.320	7.966	4	2-11/16	2-25/32	2-1/2	0	4-1/8	2-5/32	0.343	5.22	3.63
41	50Q41	Q1	8.520	8.165	4	2-11/16	2-25/32	2-1/2	0	4-1/8	2-5/32	0.343	5.31	3.72
42	50Q42	Q1	8.720	8.363	4	2-11/16	2-25/32	2-1/2	0	4-1/8	2-5/32	0.343	5.35	3.76
44	50Q44	Q1	9.110	8.761	4	2-11/16	2-25/32	2-1/2	0	4-1/8	2-5/32	0.343	5.49	3.90
45	50Q45	Q1	9.310	8.960	4	2-11/16	2-25/32	2-1/2	0	4-1/8	2-5/32	0.343	5.67	4.08
47	50Q47	Q1	9.710	9.357	4	2-11/16	2-25/32	2-1/2	0	4-1/8	2-5/32	0.343	5.81	4.22
48	50Q48	Q1	9.910	9.556	4	2-11/16	2-25/32	2-1/2	0	4-1/8	2-5/32	0.343	5.94	4.35
50	50Q50	Q1	10.310	9.954	4	2-11/16	2-25/32	2-1/2	0	4-1/8	2-5/32	0.343	6.03	4.45
54	50Q54	Q1	11.110	10.749	4	2-11/16	2-25/32	2-1/2	0	4-1/8	2-5/32	0.343	6.71	5.13
56	50Q56	Q1	11.500	11.147	4	2-11/16	2-25/32	2-1/2	0	4-1/8	2-5/32	0.343	7.17	5.58
60	50Q60	Q1	12.300	11.942	4	2-11/16	2-25/32	2-1/2	0	4-1/8	2-5/32	0.343	7.62	6.03
70	50Q70	Q1	14.290	13.931	4	2-11/16	2-25/32	2-1/2	0	4-1/8	2-5/32	0.343	9.25	7.67
72	50Q72	Q1	14.690	14.329	4	2-11/16	2-25/32	2-1/2	0	4-1/8	2-5/32	0.343	9.80	8.21
80	50Q80	Q1	16.280	15.920	4	2-11/16	2-25/32	2-1/2	0	4-1/8	2-5/32	0.343	11.16	9.57
84	50Q84	Q1	17.080	16.715	4	2-11/16	2-25/32	2-1/2	0	4-1/8	2-5/32	0.343	12.61	11.02
96	50Q96	Q1	19.470	19.102	4	2-11/16	2-25/32	2-1/2	0	4-1/8	2-5/32	0.343	15.10	13.52
112	50Q112	Q1	22.650	22.285	4	2-11/16	2-25/32	2-1/2	0	4-1/8	2-5/32	0.343	19.41	17.83

O sufixo "H" no número de parte indica que o sprocket tem dentes endurecidos.

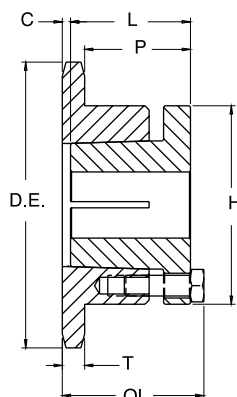

TIPO 3

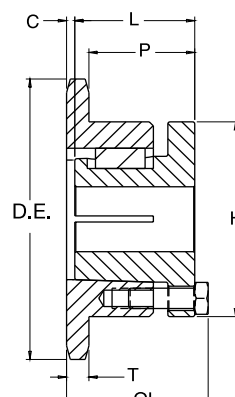

TIPO 4

No. 50-2

Passo 5/8"

Sprockets de Aço em Estoque

Duplo - Tipo B

N° de Dentes	Número de Parte	Diâmetro Externo	Tipo	Furo (Poleg.)		Cubo (Poleg.)		Peso Aprox. (kg)
				Piloto	Máx	Diâmetro	Compr. Total	
11	D50B11H	2.500	B	5/8	15/16	1-15/32	1-3/4	0.44
12	D50B12H	2.710	B	5/8	1-1/8	1-11/16	1-3/4	0.57
13	D50B13H	2.910	B	5/8	1-5/16	1-7/8	1-3/4	0.71
14	D50B14H	3.110	B	5/8	1-3/8	2-1/16	1-3/4	0.84
15	D50B15H	3.320	B	3/4	1-1/2	2-5/16	1-3/4	1.01
16	D50B16H	3.520	B	3/4	1-3/4	2-1/2	1-3/4	1.19
17	D50B17H	3.720	B	3/4	1-7/8	2-11/16	1-3/4	1.38
18	D50B18H	3.920	B	3/4	1-15/16	2-15/16	1-3/4	1.62
19	D50B19H	4.120	B	1	2-1/8	3-1/8	1-3/4	1.77
20	D50B20H	4.320	B	1	2-1/4	3-1/4	1-3/4	1.93
21	D50B21H	4.520	B	1	2-3/8	3-1/2	1-3/4	2.22
22	D50B22H	4.720	B	1	2-3/8	3-9/16	1-7/8	2.53
23	D50B23H	4.920	B	1	2-1/2	3-5/8	1-7/8	2.77
24	D50B24H	5.120	B	1	2-1/2	3-5/8	1-7/8	2.95
25	D50B25H	5.320	B	1	2-1/2	3-5/8	1-7/8	3.15
26	D50B26	5.520	B	1	2-1/2	3-3/4	1-7/8	3.42
30	D50B30	6.320	B	1	2-1/2	3-3/4	1-7/8	4.26
32	D50B32	6.720	B	1	2-1/2	3-3/4	1-7/8	4.74
35	D50B35	7.320	B	1	2-1/2	3-3/4	1-7/8	5.57
36	D50B36	7.520	B	1-3/16	2-3/4	4	2-1/8	6.32
40	D50B40	8.320	B		2-3/4	4	2-1/8	7.50
42	D50B42	8.720	B		2-3/4	4	2-1/8	8.13
45	D50B45	9.310	B		2-3/4	4	2-1/8	9.21
48	D50B48	9.910	B		2-3/4	4-1/4	2-3/8	10.92
52	D50B52	10.710	B		2-3/4	4-1/4	2-3/8	12.44
54	D50B54	11.110	B		2-3/4	4-1/4	2-3/8	13.23
60	D50B60	12.300	B	1-5/16	3	4-1/2	2-3/8	16.27
68	D50B68	13.890	B	1-5/16	3	4-1/2	2-3/8	20.40
72	D50B72	14.690	B	1-5/16	3	4-1/2	2-3/8	22.78
76	D50B76	15.490	B	1-5/16	3	4-1/2	2-3/8	20.70
84	D50B84	17.080	B	1-5/16	3	4-1/2	2-3/8	23.42
95	D50B95	19.270	B	1-5/16	3	4-1/2	2-3/8	29.18
96	D50B96	19.470	B	1-5/16	3	4-1/2	2-3/8	30.58
102	D50B102	20.660	B	1-5/16	3	4-1/2	2-3/8	32.97
112	D50B112	22.650	B	1-5/16	3-5/16	5-1/4	2-3/8	40.92

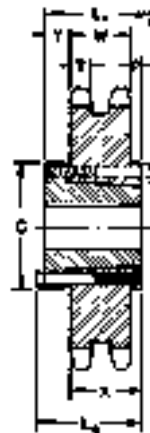

Bucha QD Tipo C

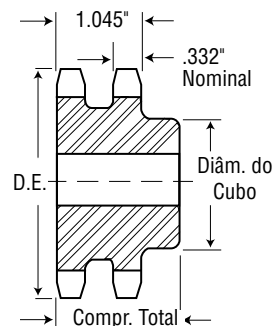

Tipo B

Os furos máximos mostrados permitem que o rasgo de chaveta tenha dimensões padrão com o opressor no rasgo de chaveta.

Podem ser obtidos furos ligeiramente maiores sem um rasgo de chaveta, com um rasgo de chaveta plano ou com o opressor em ângulo com o rasgo de chaveta.

NOTA: Os sprockets duplos em estoque passo 50 de 25 dentes ou menos têm dentes endurecidos. O sufixo "H" no número de parte indica que o sprocket tem dentes endurecidos.

Duplo - Tipo QD

N° de Dentes	Número de Parte	Buchas	Diâmetros		Tipo	Furo Máximo	Dimensões								Peso Aprox. (kg)	
			Externo	De Passo			L ₁	L ₂	C	Y	P	X	T	W	Com Bucha	Só Sprocket
36	D50SK36	SK	7.520	7.171	C	2-5/8	2-1/8	2-1/8	3-7/8	5/8	13/64	1-1/4	0.332	1.045	5.03	4.12
42	D50SK42	SK	8.720	8.363	C	2-5/8	2-1/8	2-1/8	3-7/8	5/8	13/64	1-1/4	0.332	1.045	6.88	5.97
48	D50SK48	SK	9.910	9.556	C	2-5/8	2-1/8	2-1/8	3-7/8	5/8	13/64	1-1/4	0.332	1.045	9.03	8.12
52	D50SF52	SF	10.710	10.351	C	2-15/16	2-1/4	2-1/4	4-5/8	3/4	13/64	1-1/4	0.332	1.045	11.00	9.64
54	D50SF54	SF	11.110	10.749	C	2-15/16	2-1/4	2-1/4	4-5/8	3/4	13/64	1-1/4	0.332	1.045	11.88	10.51
60	D50SF60	SF	12.300	11.942	C	2-15/16	2-1/4	2-1/4	4-5/8	3/4	13/64	1-1/4	0.332	1.045	14.57	13.21
68	D50SF68	SF	13.890	13.533	C	2-15/16	2-1/4	2-1/4	4-5/8	3/4	13/64	1-1/4	0.332	1.045	18.67	17.31
72	D50SF72	SF	14.690	14.329	C	2-15/16	2-1/4	2-1/4	4-5/8	3/4	13/64	1-1/4	0.332	1.045	20.99	19.62
76	D50SF76	SF	15.490	15.124	C	2-15/16	2-1/4	2-1/4	4-5/8	3/4	13/64	1-1/4	0.332	1.045	21.32	19.96
84	D50SF84	SF	17.080	16.715	C	2-15/16	2-1/4	2-1/4	4-5/8	3/4	13/64	1-1/4	0.332	1.045	22.18	20.81
95	D50SF95	SF	19.270	18.903	C	2-15/16	2-1/4	2-1/4	4-5/8	3/4	13/64	1-1/4	0.332	1.045	28.03	26.71
102	D50SF102	SF	20.660	20.295	C	2-15/16	2-1/4	2-1/4	4-5/8	3/4	13/64	1-1/4	0.332	1.045	31.31	29.95
112	D50SF112	SF	22.650	22.285	C	2-15/16	2-1/4	2-1/4	4-5/8	3/4	13/64	1-1/4	0.332	1.045	40.03	38.67

Para saber os custos de alteração, ligue para a Martin.

Duplo - Bucha Taper

Nº de Dentes	Número de Parte	Bucha	Diâmetros		Furo Máximo	Dimensões		Tipo	Peso Aprox. (kg)	
			Externo	De Passo		L	C		Só Sprocket	Só Bucha
14	D50ATB14H	1008	3.113	2.809	1	7/8	—	A	0.36	0.14
15	D50ATB15H	1210	3.315	3.006	1-1/4	1	—	A	0.41	0.27
16	D50ATB16H	1210	3.517	3.204	1-1/4	1	—	A	0.50	0.27
17	D50ATB17H	1610	3.719	3.410	1-5/8	1	—	A	0.50	0.27
18	D50ATB18H	1610	3.920	3.599	1-5/8	1	—	A	0.59	0.41
19	D50ATB19H	1610	4.120	3.797	1-5/8	1	—	A	0.73	0.41
20	D50BTB20H	2012	4.321	3.995	2	1-1/4	3-1/4	B	0.68	0.77
21	D50BTB21H	2012	4.522	4.193	2	1-1/4	3-1/2	B	0.86	0.77
25	D50BTB25H	2012	5.322	4.987	2	1-1/4	4-9/32	B	1.72	0.77
30	D50BTB30	2517	6.321	5.979	2-1/2	1-3/4	5-9/32	B	3.40	1.59
36	D50CTB36	2517	7.519	7.171	2-1/2	1-3/4	4-1/4	C	4.26	1.59
42	D50CTB42	2517	8.715	8.363	2-1/2	1-3/4	4-1/4	C	6.08	1.59
48	D50CTB48	2517	9.911	9.556	2-1/2	1-3/4	4-3/8	C	8.44	1.59
52	D50CTB52	2517	10.707	10.351	2-1/2	1-3/4	4-3/8	C	10.07	1.59
60	D50CTB60	2517	12.301	11.942	2-1/2	1-3/4	4-3/8	C	13.74	1.59
68	D50CTB68	2517	13.893	13.533	2-1/2	1-3/4	4-3/8	C	17.87	1.59
76	D50CTB76	2517	15.486	15.124	2-1/2	1-3/4	4-3/8	C	18.69	1.59
84	D50CTB84	2517	17.079	16.715	2-1/2	1-3/4	4-3/8	C	20.55	1.59
95	D50CTB95	2517	19.267	18.903	2-1/2	1-3/4	4-3/8	C	26.67	1.59
102	D50CTB102	2517	20.661	20.295	2-1/2	1-3/4	4-3/8	C	30.44	1.59

NOTA: Os sprockets duplos em estoque passo 50 de 25 dentes ou menos têm dentes endurecidos.
O sufixo "H" no número de parte indica que o sprocket tem dentes endurecidos.

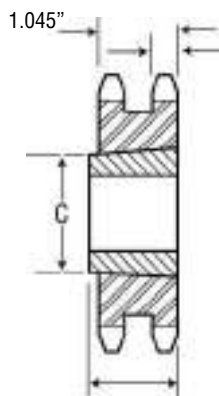

Tipo A

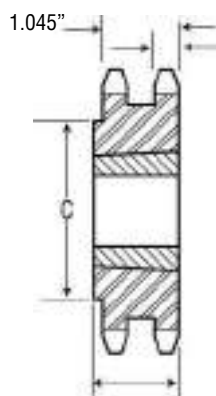

Tipo B

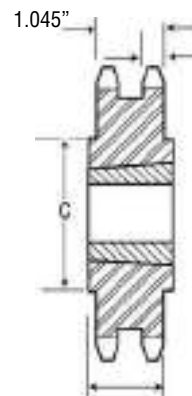

Tipo C

No. 50-2

Passo 5/8"

Sprockets

MST®

Duplo - Sprocket MST®

N° de Dentes	Número de Parte	Buchas	Diâmetros		Tipo	Furo Máximo	Dimensões						Peso Aprox. (kg)	
			Externo	De Passo			OL	L	C	H	P	T Nom.	Com Bucha	Só Sprocket
14	D50H14H	H	3.110	2.809	11	1-1/2	2-5/16	1-1/4	7/8	2-1/2	1-3/32	0.332	0.91	0.54
15	D50P15H	P1	3.320	3.006	16	1-3/4	3-7/16	1-15/16	1-1/4	3	1-13/32	0.332	1.50	0.91
16	D50P16H	P1	3.520	3.204	12	1-3/4	2-11/16	1-15/16	1/2	3	1-13/32	0.332	1.32	0.73
17	D50P17H	P1	3.720	3.401	12	1-3/4	2-11/16	1-15/16	1/2	3	1-13/32	0.332	1.54	0.95
18	D50P18H	P1	3.920	3.599	12	1-3/4	2-11/16	1-15/16	1/2	3	1-13/32	0.332	1.72	1.13
19	D50P19H	P1	4.120	3.797	12	1-3/4	2-3/16	1-15/16	0	3	29/32	0.332	1.50	0.91
20	D50P20H	P1	4.320	3.995	12	1-3/4	2-3/16	1-15/16	0	3	29/32	0.332	1.72	1.13
21	D50P21H	P1	4.520	4.194	12	1-3/4	2-3/16	1-15/16	0	3	29/32	0.332	1.86	1.27
22	D50P22H	P1	4.720	4.392	12	1-3/4	2-3/16	1-15/16	0	3	29/32	0.332	2.04	1.45
23	D50P23H	P1	4.920	4.590	12	1-3/4	2-3/16	1-15/16	0	3	29/32	0.332	2.22	1.63
24	D50Q24H	Q1	5.120	4.788	12	2-11/16	2-25/32	2-1/2	0	4-1/8	1-15/32	0.332	3.40	1.81
25	D50Q25H	Q1	5.320	4.987	12	2-11/16	2-25/32	2-1/2	0	4-1/8	1-15/32	0.332	3.63	2.04
26	D50Q26H	Q1	5.520	5.185	12	2-11/16	2-25/32	2-1/2	0	4-1/8	1-15/32	0.332	3.99	2.40
27	D50Q27H	Q1	5.720	5.384	12	2-11/16	2-25/32	2-1/2	0	4-1/8	1-15/32	0.332	4.26	2.68
28	D50Q28H	Q1	5.920	5.582	12	2-11/16	2-25/32	2-1/2	0	4-1/8	1-15/32	0.332	4.45	2.86
30	D50Q30H	Q1	6.320	5.979	12	2-11/16	2-25/32	2-1/2	0	4-1/8	1-15/32	0.332	4.99	3.40
32	D50Q32H	Q1	6.720	6.376	12	2-11/16	2-25/32	2-1/2	0	4-1/8	1-15/32	0.332	5.44	3.86
35	D50Q35H	Q1	7.320	6.972	12	2-11/16	2-25/32	2-1/2	0	4-1/8	1-15/32	0.332	6.30	4.72
36	D50Q36H	Q1	7.520	7.171	12	2-11/16	2-25/32	2-1/2	0	4-1/8	1-15/32	0.332	6.58	4.99
40	D50Q40H	Q1	8.320	7.966	12	2-11/16	2-25/32	2-1/2	0	4-1/8	1-15/32	0.332	7.76	6.17
42	D50Q42H	Q1	8.720	8.363	12	2-11/16	2-25/32	2-1/2	0	4-1/8	1-15/32	0.332	8.39	6.80
45	D50Q45H	Q1	9.310	8.960	12	2-11/16	2-25/32	2-1/2	0	4-1/8	1-15/32	0.332	9.53	7.94
48	D50Q48H	Q1	9.910	9.556	12	2-11/16	2-25/32	2-1/2	0	4-1/8	1-15/32	0.332	10.84	9.25
52	D50Q52	Q1	10.710	10.351	12	2-11/16	2-25/32	2-1/2	0	4-1/8	1-15/32	0.332	12.16	10.57
54	D50Q54	Q1	11.110	10.749	12	2-11/16	2-25/32	2-1/2	0	4-1/8	1-15/32	0.332	12.16	10.57
60	D50Q60	Q1	12.300	11.942	12	2-11/16	2-25/32	2-1/2	0	4-1/8	1-15/32	0.332	13.15	11.6
72	D50Q72	Q1	14.690	14.329	12	2-11/16	2-25/32	2-1/2	0	4-1/8	1-15/32	0.332	21.14	19.5
76	D50Q76	Q1	15.490	15.124	12	2-11/16	2-25/32	2-1/2	0	4-1/8	1-15/32	0.332	22.45	20.9
84	D50Q84	Q1	17.080	16.715	12	2-11/16	2-25/32	2-1/2	0	4-1/8	1-15/32	0.332	27.31	25.7
95	D50R95	R1	19.270	18.903	12	3-3/4	3-5/32	2-7/8	0	5-3/8	2-3/32	0.332	36.20	32.8
96	D50R96	R1	19.470	19.102	12	3-3/4	3-5/32	2-7/8	0	5-3/8	2-3/32	0.332	40.01	36.6
102	D50R102	R1	20.660	20.295	12	3-3/4	3-5/32	2-7/8	0	5-3/8	2-3/32	0.332	41.73	38.3
112	D50R112	R1	22.650	22.285	12	3-3/4	3-5/32	2-7/8	0	5-3/8	2-3/32	0.332	45.68	42.3

O sufixo "H" no número de parte indica que o sprocket tem dentes endurecidos.

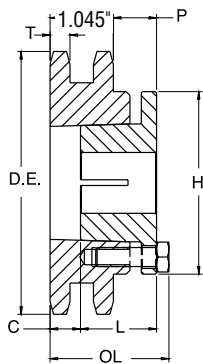

TIPO 11

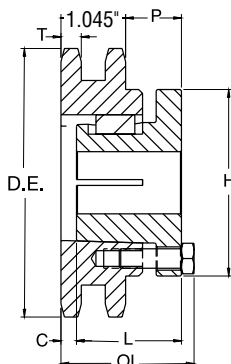

TIPO 12

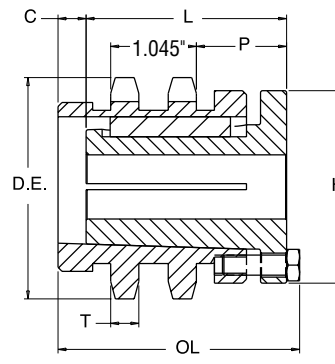

TIPO 16

Triplo - Tipo B e C

N° de Dentes	Número de Parte	Diâmetro Externo	Tipo	Furo (Poleg.)		Cubo (Poleg.)		Peso Aprox. (kg)
				Piloto	Máx	Diâmetro	Compr. Total	
11	E50B11H	2.500	B	5/8	15/16	1-15/32	2-1/2	0.64
12	E50B12H	2.710	B	5/8	1-1/8	1-11/16	2-1/2	0.83
13	E50B13H	2.910	B	5/8	1-5/16	1-7/8	2-1/2	1.03
14	E50B14H	3.110	B	5/8	1-3/8	2-1/16	2-1/2	1.23
15	E50B15H	3.320	B	3/4	1-1/2	2-5/16	2-1/2	1.47
16	E50B16H	3.520	B	3/4	1-3/4	2-1/2	2-1/2	1.71
17	E50B17H	3.720	B	3/4	1-7/8	2-11/16	2-1/2	1.99
18	E50B18H	3.920	B	3/4	1-15/16	2-15/16	2-1/2	2.31
19	E50B19H	4.120	B	1	2-1/8	3-1/8	2-1/2	2.54
20	E50B20H	4.320	B	1	2-1/4	3-1/4	2-5/8	2.91
21	E50B21H	4.520	B	1	2-3/8	3-1/2	2-5/8	3.37
22	E50B22H	4.720	B	1	2-3/8	3-9/16	2-5/8	3.59
23	E50B23H	4.920	B	1	2-1/2	3-5/8	2-5/8	3.99
24	E50B24H	5.120	B	1	2-1/2	3-5/8	2-5/8	4.27
25	E50B25H	5.320	B	1	2-1/2	3-5/8	2-5/8	4.61
26	E50B26	5.520	B	1	2-1/2	3-3/4	2-5/8	5.00
30	E50B30	6.320	B	1	2-1/2	3-3/4	2-5/8	6.46
35	E50B35	7.320	B	1	2-1/2	3-3/4	2-5/8	8.66
36	E50B36	7.520	B	1-3/16	2-3/4	4	2-3/4	9.34
42	E50B42	8.720	B	1-3/16	2-3/4	4	2-3/4	12.46
48	E50B48	9.910	B	1-3/16	2-3/4	4	3-1/8	16.62
52	E50B52	10.710	B	1-3/16	2-3/4	4	3-1/8	19.30
60	E50B60	12.300	B	1-5/16	3	4-1/2	3-1/8	25.93
68	E50B68	13.890	B	1-5/16	3	4-1/2	3-1/8	33.21
72	E50C72	14.690	C	1-5/16	3	4-3/4	3-1/2	25.87
76	E50C76	15.490	C	1-5/16	3	4-3/4	3-1/2	27.93
84	E50C84	17.080	C	1-5/16	3	4-3/4	3-1/2	28.51
95	E50C95	19.270	C	1-5/16	3	4-3/4	3-3/4	34.02
102	E50C102	20.660	C	1-5/16	3	4-3/4	3-3/4	39.13

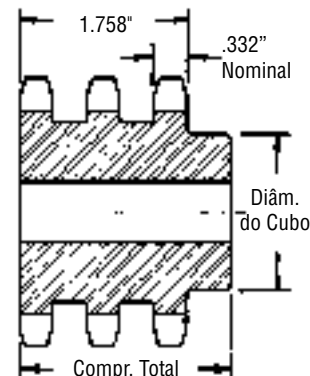

Tipo B

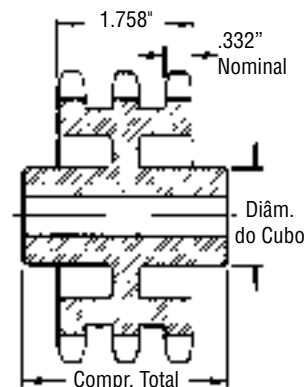

Tipo C



Tipo B Bucha QD

Os furos máximos mostrados permitem que o rasgo de chaveta tenha dimensões padrão com o opressor no rasgo de chaveta.

Podem ser obtidos furos ligeiramente maiores sem um rasgo de chaveta, com um rasgo de chaveta plano ou com o opressor em ângulo com o rasgo de chaveta.

NOTA: Os sprockets duplos em estoque passo 50 de 25 dentes ou menos têm dentes endurecidos.

O sufixo "H" no número de parte indica que o sprocket tem dentes endurecidos.

Triplo - Tipo QD

N° de Dentes	Número de Parte	Buchas	Diâmetros		Tipo	Furo Máximo	Dimensões							Peso Aprox. (kg)		
			Externo	De Passo			L ₁	L ₂	C	Y	V	X	T	W	Com Bucha	Só Sprocket
36	E50SK36	SK	7.520	7.171	B	2-5/8	2-1/8	2-1/8	3-7/8	1/8	—	1-1/4	.332	1.758	6.71	5.81
42	E50SK42	SK	8.720	8.363	B	2-5/8	2-1/8	2-1/8	3-7/8	1/8	—	1-1/4	.332	1.758	9.75	8.85
48	E50SK48	SK	9.910	9.556	B	2-5/8	2-1/8	2-1/8	3-7/8	1/8	—	1-1/4	.332	1.758	13.43	12.52
52	E50SF52	SF	10.710	10.351	B	2-15/16	2-1/4	2-1/4	4-5/8	1/4	—	1-1/4	.332	1.758	14.33	12.97
60	E50SF60	SF	12.300	11.942	B	2-15/16	2-1/4	2-1/4	4-5/8	1/4	—	1-1/4	.332	1.758	19.10	18.77
68	E50SF68	SF	13.890	13.533	B	2-15/16	2-1/4	2-1/4	4-5/8	1/4	—	1-1/4	.332	1.758	24.40	20.56
72	E50SF72	SF	14.690	14.329	B	2-15/16	2-1/4	2-1/4	4-5/8	1/4	1/2	1-1/4	.332	1.758	21.14	27.35
76	E50SF76	SF	15.490	15.124	B	2-15/16	2-1/4	2-1/4	4-5/8	1/4	1/2	1-1/4	.332	1.758	22.63	30.55
84	E50SF84	SF	17.080	16.715	B	2-15/16	2-1/4	2-1/4	4-5/8	1/4	1/2	1-1/4	.332	1.758	24.45	32.88
95	E50SF95	SF	19.270	18.903	B	2-15/16	2-1/4	2-1/4	4-5/8	1/4	1/2	1-1/4	.332	1.758	28.26	41.49
102	E50SF102	SF	20.660	20.295	B	2-15/16	2-1/4	2-1/4	4-5/8	1/4	1/2	1-1/4	.332	1.758	31.43	46.83

Para saber os custos de alteração, ligue para a Martin.

No. **50-3**
Passo 5/8"

Sprockets
MST®

Martin

Triplo - Sprockets MST®

Nº de Dentes	Número de Parte	Buchas	Diâmetros		Tipo	Furo Máximo	Dimensões						Peso Aprox. (kg)	
			Externo	De Passo			OL	L	C	H	P	T Nom.	Com Bucha	Só Sprocket
15	E50P15H	P2	3.320	3.006	27	1-3/4	4-1/8	2-15/16	15/16	3	1-3/8	0.332	1.81	1.13
16	E50P16H	P2	3.520	3.204	22	1-3/4	3-3/8	2-15/16	3/16	3	1-3/8	0.332	1.77	1.09
17	E50P17H	P2	3.720	3.401	22	1-3/4	3-3/8	2-15/16	3/16	3	1-3/8	0.332	1.95	1.27
18	E50P18H	P2	3.920	3.599	22	1-3/4	3-3/8	2-15/16	3/16	3	1-3/8	0.332	2.22	1.54
19	E50P19H	P1	4.120	3.797	24	1-3/4	2-5/8	1-15/16	7/16	3	5/8	0.332	1.91	1.32
20	E50P20H	P1	4.320	3.995	24	1-3/4	2-5/8	1-15/16	7/16	3	5/8	0.332	2.00	1.41
21	E50P21H	P1	4.520	4.194	24	1-3/4	2-5/8	1-15/16	7/16	3	5/8	0.332	2.18	1.59
23	E50P23H	P1	4.920	4.590	24	1-3/4	2-5/8	1-15/16	7/16	3	5/8	0.332	2.63	2.04
24	E50Q24H	Q1	5.120	4.788	23	2-11/16	2-25/32	2-1/2	0	4-1/8	3/4	0.332	3.72	2.13
25	E50Q25H	Q1	5.320	4.987	23	2-11/16	2-25/32	2-1/2	0	4-1/8	3/4	0.332	3.86	2.27
26	E50Q26H	Q1	5.520	5.185	23	2-11/16	2-25/32	2-1/2	0	4-1/8	3/4	0.332	4.26	2.68
28	E50Q28H	Q1	5.920	5.582	23	2-11/16	2-25/32	2-1/2	0	4-1/8	3/4	0.332	4.90	3.31
30	E50Q30H	Q1	6.320	5.979	23	2-11/16	2-25/32	2-1/2	0	4-1/8	3/4	0.332	5.58	3.99
32	E50Q32H	Q1	6.720	6.376	23	2-11/16	2-25/32	2-1/2	0	4-1/8	3/4	0.332	6.53	4.94
35	E50Q35H	Q1	7.320	6.972	23	2-11/16	2-25/32	2-1/2	0	4-1/8	3/4	0.332	7.80	6.21
36	E50Q36H	Q1	7.520	7.171	23	2-11/16	2-25/32	2-1/2	0	4-1/8	3/4	0.332	8.21	6.62
40	E50Q40H	Q1	8.320	7.966	23	2-11/16	2-25/32	2-1/2	0	4-1/8	3/4	0.332	10.25	8.66
42	E50Q42H	Q1	8.720	8.363	23	2-11/16	2-25/32	2-1/2	0	4-1/8	3/4	0.332	11.34	9.75
48	E50Q48H	Q1	9.910	9.556	23	2-11/16	2-25/32	2-1/2	0	4-1/8	3/4	0.332	15.01	13.43
52	E50Q52	Q1	10.710	10.351	23	2-11/16	2-25/32	2-1/2	0	4-1/8	3/4	0.332	18.10	16.51
60	E50R60	R1	12.300	11.942	22	3-3/4	2-5/32	2-7/8	0	5-3/8	1-1/8	0.332	25.17	21.77
68	E50R68	R1	13.890	13.533	22	3-3/4	2-5/32	2-7/8	0	5-3/8	1-1/8	0.332	32.21	28.80
72	E50R72	R1	14.690	14.329	22	3-3/4	2-5/32	2-7/8	0	5-3/8	1-1/8	0.332	36.06	32.66
76	E50R76	R1	15.490	15.124	22	3-3/4	2-5/32	2-7/8	0	5-3/8	1-1/8	0.332	40.14	36.74
84	E50R84	R1	17.080	16.715	22	3-3/4	2-5/32	2-7/8	0	5-3/8	1-1/8	0.332	48.76	45.36
95	E50R95	R1	19.270	18.903	22	3-3/4	2-5/32	2-7/8	0	5-3/8	1-1/8	0.332	62.37	58.97
102	E50R102	R1	20.660	20.295	22	3-3/4	2-5/32	2-7/8	0	5-3/8	1-1/8	0.332	71.89	68.49

O sufixo "H" no número de parte indica que o sprocket tem dentes endurecidos.

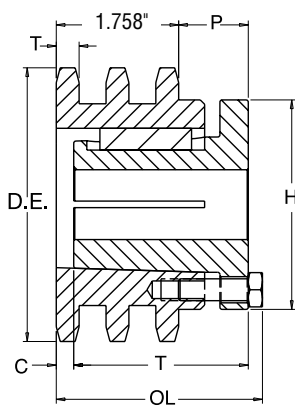

TIPO 22

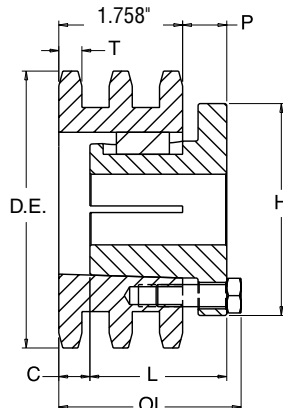

TIPO 23

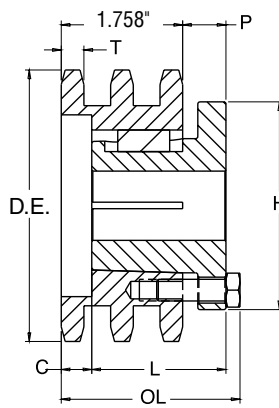

TIPO 24

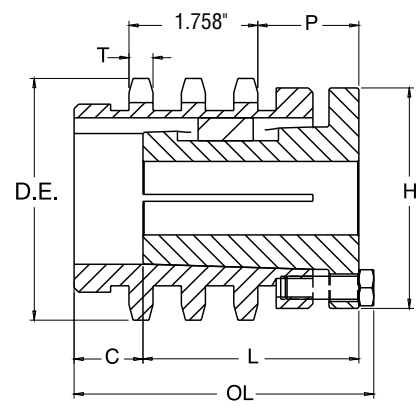

TIPO 27



Sprockets de Aço em Estoque

No. 60 Passo 3/4"

Tipo BS — Furo na Medida — 2 Opressores

Nº de Dentes	Número de Parte	Diâm. Ext.	Compr. Total do Furo	Peso Aprox. (kg)	Furos na Medida em Estoque Inclui Rasgo de Chaveta e 2 Opressores
9	60BS9	2.510	1-1/4	0.27	3/4—7/8— 1
10	60BS10	2.760	1-1/4	0.32	3/4—7/8— 1—1-1/8—1-3/16—1-1/4
11	60BS11	3.000	1-1/4	0.41	3/4—7/8— 1—1-1/8—1-3/16—1-1/4
11	60BS11W★	3.000	1-1/4	0.36	1-1/4
12	60BS12	3.250	1-1/4	0.59	3/4—7/8— 1—1-1/8—1-3/16—1-1/4 —1-7/16
12	60BS12W★	3.250	1-1/4	0.50	1-1/4
13	60BS13	3.490	1-1/4	0.59	3/4—7/8— 1—1-1/8—1-3/16—1-1/4— 1-3/8—1-7/16—1-1/2
14	60BS14	3.740	1-1/4	0.73	3/4—7/8— 1—1-1/8—1-3/16—1-1/4— 1-3/8—1-7/16—1-1/2—1-5/8
15	60BS15	3.980	1-1/4	0.77	3/4—7/8— 1—1-1/8—1-3/16—1-1/4— 1-3/8—1-7/16—1-1/2—1-5/8—1-3/4
16	60BS16	4.220	1-1/4	0.95	3/4—7/8— 1—1-1/8—1-3/16—1-1/4— 1-3/8—1-7/16—1-1/2—1-5/8—1-3/4—1-15/16
17	60BS17	4.460	1-1/4	1.09	1—1-1/8—1-3/16—1-1/4— 1-3/8—1-7/16—1-1/2—1-5/8—1-3/4—1-15/16
18	60BS18	4.700	1-1/4	1.18	1—1-1/8—1-3/16—1-1/4— 1-3/8—1-7/16—1-1/2—1-5/8—1-3/4—1-15/16
18	60BS18W★	4.700	1-1/4	1.18	1-1/4
19	60BS19	4.950	1-1/4	1.54	1—1-1/8—1-3/16—1-1/4— 1-3/8—1-7/16—1-1/2—1-5/8—1-3/4—1-15/16
20	60BS20	5.190	1-1/4	1.77	1—1-1/8—1-3/16—1-1/4— 1-3/8—1-7/16—1-1/2—1-5/8—1-3/4—1-15/16
21	60BS21	5.430	1-1/4	2.00	1—1-1/8—1-3/16—1-1/4— 1-3/8—1-7/16—1-1/2—1-5/8—1-3/4—1-15/16
22	60BS22	5.670	1-1/4	2.13	1—1-1/8—1-3/16—1-1/4— 1-3/8—1-7/16—1-1/2—1-5/8—1-3/4—1-15/16
23	60BS23	5.910	1-1/4	2.27	1—1-1/8—1-3/16—1-1/4— 1-3/8—1-7/16—1-1/2—1-5/8—1-3/4—1-15/16
24	60BS24	6.150	1-1/4	2.40	1—1-1/8—1-3/16—1-1/4— 1-3/8—1-7/16—1-1/2—1-5/8—1-3/4—1-15/16
25	60BS25	6.390	1-1/4	2.45	1—1-1/8—1-3/16—1-1/4— 1-3/8—1-7/16—1-1/2—1-5/8—1-3/4—1-15/16
26	60BS26	6.630	1-1/4	2.63	1—1-1/8—1-3/16—1-1/4— 1-3/8—1-7/16—1-1/2—1-5/8—1-3/4—1-15/16
27	60BS27	6.870	1-1/4	2.86	1—1-1/8—1-3/16—1-1/4— 1-3/8—1-7/16—1-1/2—1-5/8—1-3/4—1-15/16
28	60BS28	7.110	1-1/4	2.90	1—1-1/8—1-3/16—1-1/4— 1-3/8—1-7/16—1-1/2—1-5/8—1-3/4—1-15/16
29	60BS29	7.350	1-1/4	3.13	1—1-1/8—1-3/16—1-1/4— 1-3/8—1-7/16—1-1/2—1-5/8—1-3/4—1-15/16
30	60BS30	7.590	1-1/4	3.22	1—1-1/8—1-3/16—1-1/4— 1-3/8—1-7/16—1-1/2—1-5/8—1-3/4—1-15/16
31	60BS31	7.830	1-1/4	3.36	1—1-1/8—1-3/16—1-1/4— 1-3/8—1-7/16—1-1/2—1-5/8—1-3/4—1-15/16
32	60BS32	8.070	1-1/4	3.54	1—1-1/8—1-3/16—1-1/4— 1-3/8—1-7/16—1-1/2—1-5/8—1-3/4—1-15/16
33	60BS33	8.300	1-1/4	3.72	1—1-1/8—1-3/16—1-1/4— 1-3/8—1-7/16—1-1/2—1-5/8—1-3/4—1-15/16
34	60BS34	8.540	1-1/4	3.86	1—1-1/8—1-3/16—1-1/4— 1-3/8—1-7/16—1-1/2—1-5/8—1-3/4—1-15/16
35	60BS35	8.780	1-1/4	3.99	1—1-1/8—1-3/16—1-1/4— 1-3/8—1-7/16—1-1/2—1-5/8—1-3/4—1-15/16
36	60BS36	9.020	1-1/4	4.17	1—1-1/8—1-3/16—1-1/4— 1-3/8—1-7/16—1-1/2—1-5/8—1-3/4—1-15/16—2—2-3/16—2-7/16
37	60BS37	9.260	1-1/4	4.49	1—1-1/8—1-3/16—1-1/4— 1-3/8—1-7/16—1-1/2—1-5/8—1-3/4—1-15/16—2—2-3/16—2-7/16
38	60BS38	9.500	1-1/4	4.76	1—1-1/8—1-3/16—1-1/4— 1-3/8—1-7/16—1-1/2—1-5/8—1-3/4—1-15/16—2—2-3/16—2-7/16
39	60BS39	9.740	1-1/4	4.94	1—1-1/8—1-3/16—1-1/4— 1-3/8—1-7/16—1-1/2—1-5/8—1-3/4—1-15/16—2—2-3/16—2-7/16
40	60BS40	9.980	1-1/4	5.08	1—1-1/8—1-3/16—1-1/4— 1-3/8—1-7/16—1-1/2—1-5/8—1-3/4—1-15/16—2—2-3/16—2-7/16
41	60BS41	10.220	1-1/4	5.35	1—1-1/8—1-3/16—1-1/4— 1-3/8—1-7/16—1-1/2—1-5/8—1-3/4—1-15/16—2—2-3/16—2-7/16
42	60BS42	10.460	1-1/4	5.62	1—1-1/8—1-3/16—1-1/4— 1-3/8—1-7/16—1-1/2—1-5/8—1-3/4—1-15/16—2—2-3/16—2-7/16
43	60BS43	10.700	1-1/4	5.90	1—1-1/8—1-3/16—1-1/4— 1-3/8—1-7/16—1-1/2—1-5/8—1-3/4—1-15/16—2—2-3/16—2-7/16
44	60BS44	10.940	1-1/4	6.12	1—1-1/8—1-3/16—1-1/4— 1-3/8—1-7/16—1-1/2—1-5/8—1-3/4—1-15/16—2—2-3/16—2-7/16
45	60BS45	11.180	1-1/4	6.26	1—1-1/8—1-3/16—1-1/4— 1-3/8—1-7/16—1-1/2—1-5/8—1-3/4—1-15/16—2—2-3/16—2-7/16
46	60BS46	11.420	1-1/4	6.40	1—1-1/8—1-3/16—1-1/4— 1-3/8—1-7/16—1-1/2—1-5/8—1-3/4—1-15/16—2—2-3/16—2-7/16
47	60BS47	11.650	1-1/4	6.62	1—1-1/8—1-3/16—1-1/4— 1-3/8—1-7/16—1-1/2—1-5/8—1-3/4—1-15/16—2—2-3/16—2-7/16
48	60BS48	11.890	1-1/4	6.99	1—1-1/8—1-3/16—1-1/4— 1-3/8—1-7/16—1-1/2—1-5/8—1-3/4—1-15/16—2—2-3/16—2-7/16
49	60BS49	12.130	1-1/4	7.44	1—1-1/8—1-3/16—1-1/4— 1-3/8—1-7/16—1-1/2—1-5/8—1-3/4—1-15/16—2—2-3/16—2-7/16
50	60BS50	12.370	1-1/4	7.85	1—1-1/8—1-3/16—1-1/4— 1-3/8—1-7/16—1-1/2—1-5/8—1-3/4—1-15/16—2—2-3/16—2-7/16
51	60BS51	12.610	1-1/4	8.30	1—1-1/8—1-3/16—1-1/4— 1-3/8—1-7/16—1-1/2—1-5/8—1-3/4—1-15/16—2—2-3/16—2-7/16
52	60BS52	12.850	1-1/4	8.75	1—1-1/8—1-3/16—1-1/4— 1-3/8—1-7/16—1-1/2—1-5/8—1-3/4—1-15/16—2—2-3/16—2-7/16
53	60BS53	13.090	1-1/4	9.21	1—1-1/8—1-3/16—1-1/4— 1-3/8—1-7/16—1-1/2—1-5/8—1-3/4—1-15/16—2—2-3/16—2-7/16
54	60BS54	13.330	1-3/4	9.53	1—1-1/8—1-3/16—1-1/4— 1-3/8—1-7/16—1-1/2—1-5/8—1-3/4—1-15/16—2—2-3/16—2-7/16
55	60BS55	13.570	1-3/4	9.62	1-3/8—1-7/16—1-1/2—1-5/8—1-3/4—1-15/16—2—2-3/16—2-7/16
56	60BS56	13.810	1-3/4	9.66	1-3/8—1-7/16—1-1/2—1-5/8—1-3/4—1-15/16—2—2-3/16—2-7/16
57	60BS57	14.040	1-3/4	10.07	1-3/8—1-7/16—1-1/2—1-5/8—1-3/4—1-15/16—2—2-3/16—2-7/16
58	60BS58	14.280	1-3/4	10.43	1-3/8—1-7/16—1-1/2—1-5/8—1-3/4—1-15/16—2—2-3/16—2-7/16
59	60BS59	14.520	1-3/4	10.80	1-3/8—1-7/16—1-1/2—1-5/8—1-3/4—1-15/16—2—2-3/16—2-7/16
60	60BS60	14.760	1-3/4	11.34	1-3/8—1-7/16—1-1/2—1-5/8—1-3/4—1-15/16—2—2-3/16—2-7/16
70	60BS70	17.150	1-3/4	14.24	1-3/8—1-7/16—1-1/2—1-5/8—1-3/4—1-15/16—2—2-3/16—2-7/16
72	60BS72	17.630	2	15.20	1-3/8—1-7/16—1-1/2—1-5/8—1-3/4—1-15/16—2—2-3/16—2-7/16
80	60BS80	19.540	2	18.69	1-3/8—1-7/16—1-1/2—1-5/8—1-3/4—1-15/16—2—2-3/16—2-7/16
84	60BS84	20.490	2	20.77	1-3/8—1-7/16—1-1/2—1-5/8—1-3/4—1-15/16—2—2-3/16—2-7/16
96	60BS96	23.360	2-1/4	28.26	1-3/8—1-7/16—1-1/2—1-5/8—1-3/4—1-15/16—2—2-3/16—2-7/16
112	60BS112	27.180	2-1/4	36.7	1-3/8—1-7/16—1-1/2—1-5/8—1-3/4—1-15/16—2—2-3/16—2-7/16

★ W = Sprocket Winche - Rasgo de Chaveta 5/16 × 5/32 - Opressores a 90°.

Os diâmetros dos cubos variam para serem ajustados aos diferentes tamanhos de furos.

NOTA: O RASGO DA CHAVETA SE ENCONTRA NA LINHA CENTRAL DO DENTE

No. 60

Passo 3/4"

Sprockets de

Aço em Estoque

No. 60 - Dentes Endurecidos — 2 Opressores

Nº de Dentes	Número de Parte	Diâm. Externo	Compr. Total do Furo	Peso Aprox. (kg)	Furos na Medida em Estoque	
					Inclui Rasgo de Chaveta e 2 Opressores	
9	60BS9HT	2.51	1-1/4	0.27	3/4 — 7/8 — 1	
10	60BS10HT	2.76	1-1/4	0.32	3/4 — 7/8 — 1 — 1-1/8 — 1-3/16 — 1-1/4	
11	60BS11HT	3.00	1-1/4	0.41	3/4 — 7/8 — 1 — 1-1/8 — 1-3/16 — 1-1/4	
12	60BS12HT	3.25	1-1/4	0.59	3/4 — 7/8 — 1 — 1-1/8 — 1-3/16 — 1-1/4 — 1-7/16	
13	60BS13HT	3.49	1-1/4	0.59	3/4 — 7/8 — 1 — 1-1/8 — 1-3/16 — 1-1/4 — 1-3/8 — 1-7/16 — 1-1/2	
14	60BS14HT	3.74	1-1/4	0.73	3/4 — 7/8 — 1 — 1-1/8 — 1-3/16 — 1-1/4 — 1-3/8 — 1-7/16 — 1-1/2 — 1-5/8	
15	60BS15HT	3.98	1-1/4	0.77	3/4 — 7/8 — 1 — 1-1/8 — 1-3/16 — 1-1/4 — 1-3/8 — 1-7/16 — 1-1/2 — 1-5/8 — 1 3/4	
16	60BS16HT	4.22	1-1/4	0.95	3/4 — 7/8 — 1 — 1-1/8 — 1-3/16 — 1-1/4 — 1-3/8 — 1-7/16 — 1-1/2 — 1-5/8 — 1 3/4 — 1-15/16	
17	60BS17HT	4.46	1-1/4	1.09	1 — 1-1/8 — 1-3/16 — 1-1/4 — 1-3/8 — 1-7/16 — 1-1/2 — 1-5/8 — 1 3/4 — 1-15/16	
18	60BS18HT	4.70	1-1/4	1.18	1 — 1-1/8 — 1-3/16 — 1-1/4 — 1-3/8 — 1-7/16 — 1-1/2 — 1-5/8 — 1 3/4 — 1-15/16	
19	60BS19HT	4.95	1-1/4	1.54	1 — 1-1/8 — 1-3/16 — 1-1/4 — 1-3/8 — 1-7/16 — 1-1/2 — 1-5/8 — 1 3/4 — 1-15/16	
20	60BS20HT	5.19	1-1/4	1.77	1 — 1-1/8 — 1-3/16 — 1-1/4 — 1-3/8 — 1-7/16 — 1-1/2 — 1-5/8 — 1 3/4 — 1-15/16	

NOTA: O RASGO DA CHAVETA SE ENCONTRA NA LINHA CENTRAL DO DENTE.

Os sprockets em estoque da *Martin* com dentes endurecidos, prolongam a vida útil da transmissão. Recomenda-se que o sprocket motriz em uma corrente de rolos tenha dentes endurecidos quando a relação de velocidade for 4: 1 ou maior, se o sprocket motriz tiver menos de 24 dentes ou se a unidade estiver operando a velocidades superiores a 600 RPM.

Simplex - Tipo C

Nº de Dentes	Número de Parte	Diâmetro Externo	Furo (Poleg.)		Cubo (Poleg.)		Peso Aprox. (kg)
			Piloto	Máx	Diâmetro	Compr. Total	
12	60C12	3.250	3/4	1-3/8	2-3/8★	2	1.02
13	60C13	3.490	3/4	1-1/2	2-11/32	2	1.25
14	60C14	3.740	3/4	1-3/4	2-9/16	2	1.45
15	60C15	3.980	3/4	1-7/8	2-7/8	2	1.41
16	60C16	4.220	3/4	2	3-1/16	2	1.90
17	60C17	4.460	3/4	2-1/4	3-1/4	2	2.18
18	60C18	4.700	3/4	2-3/8	3-1/2	2	2.55

★Tem uma ranhura no cubo para libertar a corrente.

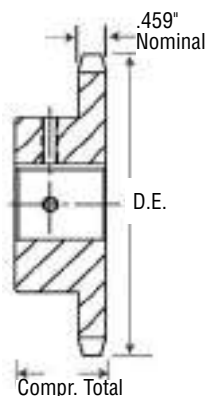

Tipo BS

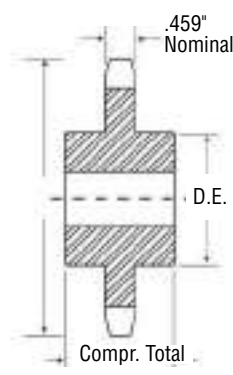

Tipo C

Duplo Simples - Tipo A — Aço

Nº de Dentes	Número de Parte	Diâmetros		Tipo	Furo Mínimo	Furo Máximo	Dimensões				Peso Aprox. (kg)
		Externo	De Passo				L Compr.	C Aprox.	E	W Nom.	
13	DS60A13	3.490	3.134	A	3/4	1-1/4	1-15/16	1-31/64	2-11/32	0.459	1.18
14	DS60A14	3.740	3.371	A	3/4	1-5/16	1-15/16	1-31/64	2-9/16	0.459	1.45
15	DS60A15	3.980	3.607	A	3/4	1-1/2	1-15/16	1-31/64	2-7/8	0.459	1.72
16	DS60A16	4.220	3.844	A	3/4	1-11/16	1-15/16	1-31/64	3-3/64	0.459	2.04
17	DS60A17	4.460	4.082	A	3/4	1-3/4	1-15/16	1-31/64	3-1/4	0.459	2.40
18	DS60A18	4.700	4.319	A	3/4	1-7/8	1-15/16	1-31/64	3-1/2	0.459	2.95
19	DS60A19	4.950	4.557	A	3/4	2-1/16	1-15/16	1-31/64	3-45/64	0.459	3.08
20	DS60A20	5.190	4.794	A	3/4	2-1/4	1-15/16	1-31/64	3-61/64	0.459	3.18
21	DS60A21	5.430	5.032	A	3/4	2-3/4	1-15/16	1-31/64	4-3/16	0.459	3.40
22	DS60A22	5.670	5.270	A	3/4	2-3/4	1-15/16	1-31/64	4-7/16	0.459	4.99
23	DS60A23	5.910	5.508	A	3/4	2-3/4	1-15/16	1-31/64	4-21/32	0.459	5.22
24	DS60A24	6.150	5.749	A	3/4	2-3/4	1-15/16	1-31/64	4-29/32	0.459	5.44

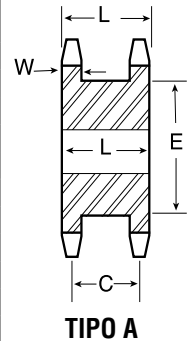

Duplo Simples - Bucha Taper — Aço

Nº de Dentes	Número de Parte	Tamanho da Bucha	Diâmetros		Furo Mínimo	Furo Máximo	Tipo	Dimensões					Peso (kg) Só Sprocket
			Externo	De Passo				L ₁	C	E	L ₂	W Nom.	
16	DS60ATB16H	1615	4.220	3.844	1/2	1-5/8	A	1-15/16	1-31/64	2-63/64	1-1/2	0.459	2.04
17	DS60ATB17H	1615	4.460	4.002	1/2	1-5/8	A	1-15/16	1-31/64	3-7/32	1-1/2	0.459	2.04
18	DS60ATB18H	2012	4.700	4.319	1/2	2	A	1-15/16	1-31/64	3-15/32	1-1/4	0.459	2.27
19	DS60ATB19H	2012	4.950	4.557	1/2	2	A	1-15/16	1-31/64	3-45/64	1-1/4	0.459	2.63
20	DS60ATB20H	2517	5.190	4.794	1/2	2-1/2	A	1-15/16	1-31/64	3-61/64	1-3/4	0.459	2.54
21	DS60ATB21H	2517	5.430	5.032	1/2	2-1/2	A	1-15/16	1-31/64	4-3/16	1-3/4	0.459	2.90
23	DS60ATB23H	2517	5.910	5.508	1/2	2-1/2	A	1-15/16	1-31/64	4-43/64	1-3/4	0.459	3.31
24	DS60ATB24H	2517	6.150	5.746	1/2	2-1/2	A	1-15/16	1-31/64	4-29/32	1-3/4	0.459	3.72

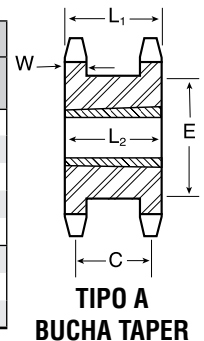

O sufixo "H" no número de parte indica que o sprocket tem dentes endurecidos.

Duplo Simples - MST® — Aço

Nº de Dentes	Número de Parte	Tamanho da Bucha	Diâmetros		Furo Mínimo	Furo Máximo	Tipo	Dimensões					Peso (kg) Só Sprocket
			Externo	De Passo				L ₁	C	E	L ₂	W Nom.	
17	DS60P17H	P1	4.460	4.002	1/2	1-3/4	B	1-15/16	1-31/64	3-7/32	1-15/16	0.459	1.77
19	DS60P19H	P1	4.950	4.557	1/2	1-3/4	B	1-15/16	1-31/64	3-45/64	1-15/16	0.459	2.40
21	DS60Q21H	Q1	5.430	5.032	3/4	2-11/16	B	1-15/16	1-31/64	4-3/16	2-1/2	0.459	2.45
22	DS60Q22H	Q1	5.670	5.270	3/4	2-11/16	B	1-15/16	1-31/64	4-27/64	2-1/2	0.459	2.81
23	DS60Q23H	Q1	5.910	5.508	3/4	2-11/16	B	1-15/16	1-31/64	4-43/64	2-1/2	0.459	3.13
24	DS60Q24H	Q1	6.150	5.746	3/4	2-11/16	B	1-15/16	1-31/64	4-29/32	2-1/2	0.459	3.45

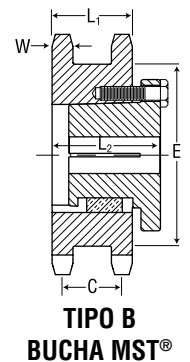

O sufixo "H" no número de parte indica que o sprocket tem dentes endurecidos.



No. **60**
Passo 3/4"

Sprockets de Aço
Inoxidável em Estoque

Martin

Simplex - Tipo B - Aço Inoxidável

Simplex - Tipo A

N° de Dentes	Número de Parte	Diâmetro Externo	Tipo	Furo (Poleg.)		Cubo (Poleg.)		Peso Aprox. (kg)	Tipo	Número de Parte	Furo Piloto	Peso Aprox. (kg)
				Piloto	Máx	Diâmetro	Compr. Total					
8	60B8SS	2.261	B	5/8	5/8	1-15/32	1-1/4	0.24	—	—	—	—
9	60B9SS	2.511	B	3/4	7/8	1-9/16	1-1/4	0.29	—	—	—	—
10	60B10SS	2.759	B	3/4	1-1/8	1-15/16	1-1/4	0.45	—	—	—	—
11	60B11SS	3.005	B	3/4	1-5/16	2-1/16	1-1/4	0.53	—	—	—	—
12	60B12SS	3.249	B	3/4	1-3/8	2-3/8★	1-1/4	0.68	—	—	—	—
13	60B13SS	3.493	B	3/4	1-1/2	2-11/32	1-1/4	0.78	—	—	—	—
14	60B14SS	3.736	B	3/4	1-3/4	2-9/16	1-1/4	0.93	A	60A13SS	3/4	0.36
15	60B15SS	3.978	B	3/4	1-7/8	2-7/8	1-1/4	1.14	A	60A14SS	3/4	0.43
16	60B16SS	4.220	B	3/4	2	3-1/16	1-1/4	1.31	A	60A15SS	3/4	0.49
17	60B17SS	4.462	B	3/4	2-1/4	3-1/4	1-1/4	1.48	A	60A16SS	3/4	0.56
18	60B18SS	4.703	B	3/4	2-3/8	3-1/2	1-1/4	1.71	A	60A17SS	3/4	0.65
19	60B19SS	4.945	B	3/4	2-3/8	3-1/2	1-1/4	1.81	A	60A18SS	3/4	0.73
20	60B20SS	5.186	B	3/4	2-5/8	3-7/8	1-1/4	2.13	A	60A20SS	3/4	0.83
21	60B21SS	5.426	B	3/4	2-3/4	4	1-1/4	2.31	A	60A21SS	3/4	1.06
22	60B22SS	5.666	B	3/4	2-3/4	4	1-1/4	2.42	A	60A22SS	3/4	1.16
23	60B23SS	5.907	B	3/4	2-3/4	4	1-1/4	2.54	A	60A23SS	3/4	1.27
24	60B24SS	6.147	B	3/4	2-3/4	4	1-1/4	2.54	A	60A24SS	23/32	1.40
25	60B25SS	6.387	B	3/4	2-3/4	4	1-1/4	2.78	A	60A25SS	23/32	1.52
26	60B26SS	6.627	B	3/4	2-3/4	4	1-1/4	2.91	A	60A26SS	23/32	1.66
28	60B28SS	7.106	B	3/4	2-3/4	4	1-1/4	3.19	A	60A28SS	23/32	1.94
30	60B30SS	7.586	B	3/4	2-3/4	4	1-1/4	3.49	A	60A30SS	23/32	2.24
32	60B32SS	8.065	B	3/4	2-3/4	4	1-1/4	2.39	A	60A32SS	23/32	2.50
35	60B35SS	8.783	B	1	2-3/4	4	1-1/4	4.27	A	60A35SS	15/16	3.06
36	60B36SS	9.023	B	1	2-3/4	4	1-1/4	4.35	A	60A36SS	15/16	3.09
40	60B40SS	9.980	B	1	2-3/4	4-1/4	1-1/4	5.40	A	60A40SS	15/16	4.03
45	60B45SS	11.176	B	1	2-3/4	4-1/4	1-1/4	6.50	A	60A45SS	15/16	5.13
60	60B60SS	14.761	B	1-1/4	2-3/4	4-1/4	1-3/4	11.36	A	60A60SS	1-1/4	9.11

★ Tem uma ranhura no cubo para libertar a corrente.

Os furos máximos mostrados permitem que o rasgo de chaveta tenha dimensões padrão com o opressor no rasgo de chaveta.

Podem ser obtidos furos ligeiramente maiores sem um rasgo de chaveta, com um rasgo de chaveta plano ou com o opressor em ângulo com o rasgo de chaveta.

Os sprockets alterados de fábrica (calibrados com rasgo de chaveta e opressores) incluem opressores inoxidáveis.



Aço Inoxidável

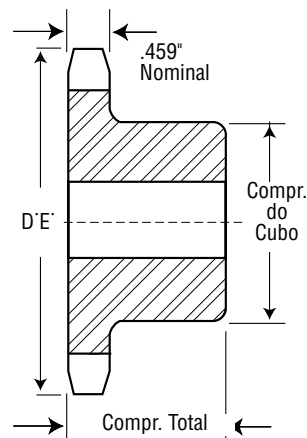

Tipo B

Para saber os custos de alteração, ligue para a Martin.



Sprockets de Aço em Estoque

No. 60 Passo 3/4"

Simple - Tipo B

Simple - Tipo A

N° de Dentes	Número de Parte	Diâmetro Externo	Tipo	Furo (Poleg.)		Cubo (Poleg.)		Peso Aprox. (kg)	Tipo	Número de Parte	Furo Piloto	Peso Aprox. (kg)
				Piloto	Máx	Diâmetro	Compr. Total					
8	60B8	2.260	B	5/8	5/8	1-15/32★	1-1/4	0.24	—	—	—	—
9	60B9	2.510	B	3/4	7/8	1-9/16★	1-1/4	0.29	—	—	—	—
10	60B10	2.760	B	3/4	1/1/8	1-15/16★	1-1/4	0.45	A	60A10	3/4	0.20
11	60B11	3.000	B	3/4	1/5/16	2-1/16★	1-1/4	0.53	A	60A11	3/4	0.24
12	60B12	3.250	B	3/4	1/3/8	2-3/8★	1-1/4	0.67	A	60A12	3/4	0.31
13	60B13	3.490	B	3/4	1/1/2	2-11/32	1-1/4	0.75	A	60A13	3/4	0.36
14	60B14	3.740	B	3/4	1/3/4	2-9/16	1-1/4	0.91	A	60A14	3/4	0.43
15	60B15	3.980	B	3/4	1/7/8	2-7/8	1-1/4	1.14	A	60A15	3/4	0.49
16	60B16	4.220	B	3/4	2	3-1/16	1-1/4	1.27	A	60A16	3/4	0.56
17	60B17	4.460	B	3/4	2/1/4	3-1/4	1-1/4	1.46	A	60A17	3/4	0.65
18	60B18	4.700	B	3/4	2/3/8	3-1/2	1-1/4	1.69	A	60A18	3/4	0.73
19	60B19	4.950	B	3/4	2/3/8	3-1/2	1-1/4	1.78	A	60A19	3/4	0.83
20	60B20	5.190	B	3/4	2/5/8	3-7/8	1-1/4	2.10	A	60A20	3/4	0.96
21	60B21	5.430	B	3/4	2-3/4	4	1-1/4	2.27	A	60A21	3/4	1.03
22	60B22	5.670	B	3/4	2-3/4	4	1-1/4	2.38	A	60A22	3/4	1.12
23	60B23	5.910	B	3/4	2-3/4	4	1-1/4	2.49	A	60A23	3/4	1.22
24	60B24	6.150	B	3/4	2-3/4	4	1-1/4	2.62	A	60A24	23/32	1.36
25	60B25	6.390	B	3/4	2-3/4	4	1-1/4	2.78	A	60A25	23/32	1.51
26	60B26	6.630	B	3/4	2-3/4	4	1-1/4	2.89	A	60A26	23/32	1.61
27	60B27	6.870	B	3/4	2-3/4	4	1-1/4	3.05	A	60A27	23/32	1.80
28	60B28	7.110	B	3/4	2-3/4	4	1-1/4	3.12	A	60A28	23/32	1.88
29	60B29	7.350	B	3/4	2-3/4	4	1-1/4	3.30	A	60A29	23/32	2.00
30	60B30	7.590	B	3/4	2-3/4	4	1-1/4	3.44	A	60A30	23/32	2.17
31	60B31	7.830	B	3/4	2-3/4	4	1-1/4	3.50	A	60A31	23/32	2.38
32	60B32	8.070	B	3/4	2-3/4	4	1-1/4	3.75	A	60A32	23/32	2.50
33	60B33	8.300	B	1	2-3/4	4	1-1/4	3.82	A	60A33	15/16	2.66
34	60B34	8.540	B	1	2-3/4	4	1-1/4	3.99	A	60A34	15/16	2.79
35	60B35	8.780	B	1	2-3/4	4	1-1/4	4.10	A	60A35	15/16	3.08
36	60B36	9.020	B	1	2-3/4	4	1-1/4	4.35	A	60A36	15/16	3.09
37	60B37	9.260	B	1	2-3/4	4	1-1/4	4.64	A	60A37	15/16	3.41
38	60B38	9.500	B	1	2-3/4	4-1/4	1-1/4	4.92	A	60A38	15/16	3.56
39	60B39	9.740	B	1	2-3/4	4-1/4	1-1/4	5.15	A	60A39	15/16	3.76
40	60B40	9.980	B	1	2-3/4	4-1/4	1-1/4	5.22	A	60A40	15/16	3.88
41	60B41	10.220	B	1	2-3/4	4-1/4	1-1/4	5.51	A	60A41	15/16	4.13
42	60B42	10.460	B	1	2-3/4	4-1/4	1-1/4	5.78	A	60A42	15/16	4.46
43	60B43	10.700	B	1	2-3/4	4-1/4	1-1/4	5.90	A	60A43	15/16	4.42
44	60B44	10.940	B	15/16	2-3/4	4-1/4	1-1/4	6.30	A	60A44	15/16	4.88
45	60B45	11.180	B	15/16	2-3/4	4-1/4	1-1/4	6.34	A	60A45	15/16	5.03
46	60B46	11.420	B	15/16	2-3/4	4-1/4	1-1/4	6.62	A	60A46	15/16	5.22
47	60B47	11.650	B	15/16	2-3/4	4-1/4	1-1/4	6.80	A	60A47	15/16	5.59
48	60B48	11.890	B	15/16	2-3/4	4-1/4	1-1/4	7.18	A	60A48	15/16	5.63
49	60B49	12.130	B	15/16	2-3/4	4-1/4	1-1/4	7.21	A	60A49	15/16	5.86
50	60B50	12.370	B	15/16	2-3/4	4-1/4	1-1/4	8.01	A	60A50	15/16	6.34
51	60B51	12.610	B	15/16	2-3/4	4-1/4	1-1/4	7.70	A	60A51	15/16	6.61
52	60B52	12.850	B	15/16	2-3/4	4-1/4	1-1/4	8.13	A	60A52	15/16	6.62
53	60B53	13.090	B	15/16	2-3/4	4-1/4	1-1/4	8.16	A	60A53	15/16	7.18
54	60B54	13.330	B	15/16	2-3/4	4-1/4	1-3/4	9.80	A	60A54	15/16	7.22
55	60B55	13.570	B	1-1/4	2-3/4	4-1/4	1-3/4	9.59	A	60A55	1-1/4	7.69
56	60B56	13.810	B	1-1/4	2-3/4	4-1/4	1-3/4	9.92	A	60A56	1-1/4	7.98
57	60B57	14.040	B	1-1/4	2-3/4	4-1/4	1-3/4	10.10	A	60A57	1-1/4	7.99
58	60B58	14.280	B	1-1/4	2-3/4	4-1/4	1-3/4	10.34	A	60A58	1-1/4	8.62
59	60B59	14.520	B	1-1/4	2-3/4	4-1/4	1-3/4	10.82	A	60A59	1-1/4	8.71
60	60B60	14.760	B	1-1/4	2-3/4	4-1/4	1-3/4	11.44	A	60A60	1-1/4	9.08
64	60B64	15.720	B	1-1/4	2-3/4	4-1/4	1-3/4	12.43	A	60A64	1-1/4	10.43
65	60B65	15.960	B	1-1/4	2-3/4	4-1/4	1-3/4	13.12	A	60A65	1-1/4	10.54
66	—	—	—	—	—	—	—	—	A	60A66	1-1/4	11.08
68	60B68	16.670	B	1-1/4	2-3/4	4-1/4	1-3/4	13.78	A	60A68	1-1/4	11.58
70	60B70	17.150	B	1-1/4	2-3/4	4-1/4	1-3/4	14.51	A	60A70	1-1/4	12.34
72	60B72	17.630	B	1-1/4	2-3/4	4-1/4	2	15.50	A	60A72	1-1/4	13.11
76	60B76	18.580	B	1-1/4	2-3/4	4-1/4	2	17.26	A	60A76	1-1/4	14.67
80	60B80	19.540	B	1-1/4	2-3/4	4-1/4	2	19.00	A	60A80	1-1/4	20.64
84	60B84	20.490	B	1-1/4	3-1/4	4-3/4	2	21.07	A	60A84	1-1/4	18.23
90	60B90	21.930	B	1-1/4	3-5/16	5	2-1/4	28.67	A	60A90	1-1/4	19.7
96	60B96	23.360	B	1-1/4	3-3/4	5-1/2	2-1/4	28.61	A	60A96	1-1/4	23.6
112	60B112	27.180	B	1-1/4	3-3/4	5-1/2	2-1/4	37.09	A	60A112	1-1/4	32.1

★ Tem uma ranhura no cubo para libertar a corrente.

Os furos máximos mostrados permitem que o rasgo de chaveta tenha dimensões padrão com o opressor no rasgo de chaveta.

Podem ser obtidos furos ligeiramente maiores sem um rasgo de chaveta, com um rasgo de chaveta plano ou com o opressor em ângulo com o rasgo de chaveta.

Os sprockets alterados de fábrica (calibrados com rasgo de chaveta e opressores) incluem opressores inoxidáveis.

No. 60

Passo 3/4"

Sprockets de Aço em Estoque

Simple - Tipo QD com Dentes Endurecidos



Nº de Dentes	Número de Parte
11	60JA11H
12	60JA12H
13	60JA13H
14	60SH14H
15	60SH15H
16	60SH16H
17	60SDS17H
18	60SDS18H
19	60SDS19H
20	60SDS20H
21	60SDS21H
22	60SDS22H
23	60SDS23H
24	60SDS24H
25	60SDS25H
26	60SK26H
27	60SK27H
28	60SK28H
30	60SK30H

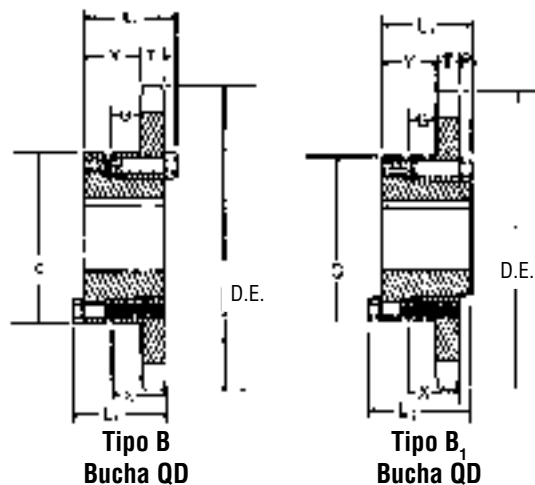

Simple - Tipo QD

Nº de Dentes	Número de Parte	Bucha	Diâmetros		Tipo	Furo Máximo	Dimensões							Peso Aprox. (kg)	
			Externo	De Passo			L ₁	L ₂	C	Y	G	X	T	Com Bucha	Só Sprocket
11	60JA11	JA	3.000	2.662	B	1-1/4	1-1/8	1-1/8	2-1/16	35/64	11/64	5/8	0.459	0.62	0.21
12	60JA12	JA	3.250	2.898	B	1-1/4	1-1/8	1-1/8	2-1/16	35/64	11/64	5/8	0.459	0.68	0.27
13	60JA13	JA	3.490	3.134	B	1-1/4	1-1/8	1-1/8	2-1/16	35/64	11/64	5/8	0.459	0.75	0.34
14	60SH14	SH	3.740	3.371	B	1-5/8	1-7/16	1-7/16	2-11/16	51/64	23/64	13/16	0.459	0.85	0.40
15	60SH15	SH	3.980	3.607	B	1-5/8	1-7/16	1-7/16	2-11/16	51/64	23/64	13/16	0.459	0.94	0.49
16	60SH16	SH	4.220	3.844	B	1-5/8	1-7/16	1-7/16	2-11/16	51/64	23/64	13/16	0.459	1.03	0.57
17	60SDS17	SDS	4.460	4.082	B	2	1-1/2	1-1/2	3-3/16	55/64	19/64	3/4	0.459	1.08	0.63
18	60SDS18	SDS	4.700	4.319	B	2	1-1/2	1-1/2	3-3/16	55/64	19/64	3/4	0.459	1.16	0.71
19	60SDS19	SDS	4.950	4.557	B	2	1-1/2	1-1/2	3-3/16	55/64	19/64	3/4	0.459	1.25	0.80
20	60SDS20	SDS	5.190	4.794	B	2	1-1/2	1-1/2	3-3/16	55/64	19/64	3/4	0.459	1.36	0.91
21	60SDS21	SDS	5.430	5.032	B	2	1-1/2	1-1/2	3-3/16	55/64	19/64	3/4	0.459	1.45	1.00
22	60SDS22	SDS	5.670	5.270	B	2	1-1/2	1-1/2	3-3/16	55/64	19/64	3/4	0.459	1.56	1.11
23	60SDS23	SDS	5.910	5.508	B	2	1-1/2	1-1/2	3-3/16	55/64	19/64	3/4	0.459	1.68	1.22
24	60SDS24	SDS	6.150	5.746	B	2	1-1/2	1-1/2	3-3/16	55/64	19/64	3/4	0.459	1.79	1.33
25	60SDS25	SDS	6.390	5.984	B	2	1-1/2	1-1/2	3-3/16	55/64	19/64	3/4	0.459	1.92	1.47
26	60SK26	SK	6.630	6.222	B	2-5/8	2-1/8	2-1/8	3-7/8	1-27/64	51/64	1-1/4	0.459	2.80	1.90
27	60SK27	SK	6.870	6.460	B	2-5/8	2-1/8	2-1/8	3-7/8	1-27/64	51/64	1-1/4	0.459	2.96	2.05
28	60SK28	SK	7.110	6.699	B	2-5/8	2-1/8	2-1/8	3-7/8	1-27/64	51/64	1-1/4	0.459	3.05	2.14
30	60SK30	SK	7.590	7.175	B	2-5/8	2-1/8	2-1/8	3-7/8	1-27/64	51/64	1-1/4	0.459	3.33	2.42
32	60SK32	SK	8.070	7.652	B	2-5/8	2-1/8	2-1/8	3-7/8	1-27/64	51/64	1-1/4	0.459	3.67	2.77
35	60SK35	SK	8.780	8.367	B	2-5/8	2-1/8	2-1/8	3-7/8	1-27/64	51/64	1-1/4	0.459	4.27	3.37
36	60SK36	SK	9.020	8.605	B	2-5/8	2-1/8	2-1/8	3-7/8	1-27/64	51/64	1-1/4	0.459	4.40	3.49
40	60SK40	SK	9.980	9.559	B	2-5/8	2-1/8	2-1/8	3-7/8	1-27/64	51/64	1-1/4	0.459	5.24	4.34
42	60SF42	SF	10.460	10.036	B	2-15/16	2-1/4	2-1/4	4-5/8	1-35/64	51/64	1-1/4	0.459	6.25	4.89
45	60SF45	SF	11.180	10.752	B	2-15/16	2-1/4	2-1/4	4-5/8	1-35/64	51/64	1-1/4	0.459	6.99	5.62
48	60SF48	SF	11.890	11.467	B	2-15/16	2-1/4	2-1/4	4-5/8	1-35/64	51/64	1-1/4	0.459	7.83	6.5
54	60SF54	SF	13.330	12.899	B	2-15/16	2-1/4	2-1/4	4-5/8	1-35/64	51/64	1-1/4	0.459	9.08	7.7
60	60SF60	SF	14.760	14.331	B	2-15/16	2-1/4	2-1/4	4-5/8	1-35/64	51/64	1-1/4	0.459	10.78	9.4
70	60SF70	SF	17.150	16.717	B	2-15/16	2-1/4	2-1/4	4-5/8	1-35/64	51/64	1-1/4	0.459	14.33	13.0
72	60SF72	SF	17.630	17.194	B	2-15/16	2-1/4	2-1/4	4-5/8	1-35/64	51/64	1-1/4	0.459	14.78	13.4
80	60SF80	SF	19.540	19.103	B	2-15/16	2-1/4	2-1/4	4-5/8	1-35/64	51/64	1-1/4	0.459	18.71	17.3
84	60SF84	SF	20.490	20.058	B	2-15/16	2-1/4	2-1/4	4-5/8	1-35/64	51/64	1-1/4	0.459	19.93	18.6
96	60SF96	SF	23.360	22.922	B	2-15/16	2-1/4	2-1/4	4-5/8	1-35/64	51/64	1-1/4	0.459	25.13	23.8
112	60E112	E	27.180	26.742	B1	3-1/2	2-5/8	2-15/16	6	2-3/16	1-11/64	1-5/8	0.459	37.99	33.5

Simple - Bucha Taper com Dentes Endurecidos



N° de Dentes	Número de Parte
11	60BTB11H
12	60BTB12H
13	60BTB13H
14	60BTB14H
15	60BTB15H
16	60BTB16H
17	60BTB17H
18	60BTB18H
19	60BTB19H
20	60BTB20H
21	60BTB21H
22	60BTB22H
23	60BTB23H
24	60BTB24H
25	60BTB25H
26	60BTB26H
27	60BTB27H
28	60BTB28H
30	60BTB30H

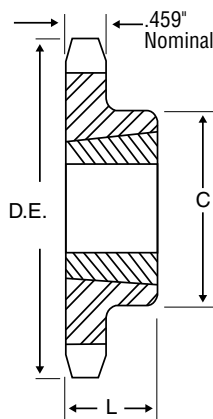

Tipo B
Bucha Taper



Simple - Bucha Taper

N° de Dentes	Número de Parte	Bucha	Diâmetros		Furo Máximo	Dimensões			Peso Aprox. (kg)	
			Externo	De Passo		L	C	Tipo	Só Sprocket	Só Bucha
11	60BTB11	1008	3.004	2.662	1	7/8	1-13/16	B	0.27	0.14
12	60BTB12	1008	3.249	2.898	1	7/8	1-15/16	B	0.36	0.14
13	60BTB13	1210	3.493	3.134	1-1/4	1	2-15/32 ★	B	0.36	0.27
14	60BTB14	1210	3.736	3.371	1-1/4	1	2-19/32	B	0.45	0.27
15	60BTB15	1610	3.979	3.607	1-5/8	1	2-25/32	B	0.45	0.41
16	60BTB16	1610	4.221	3.844	1-5/8	1	3	B	0.64	0.41
17	60BTB17	1610	4.462	4.082	1-5/8	1	3-1/4	B	0.82	0.41
18	60BTB18	1610	4.704	4.319	1-5/8	1	3-1/2	B	0.86	0.41
19	60BTB19	1610	4.945	4.557	1-5/8	1	3-1/2	B	1.00	0.41
20	60BTB20	2012	5.185	4.794	2	1-1/4	3-15/16	B	1.00	0.77
21	60BTB21	2012	5.426	5.032	2	1-1/4	4	B	1.13	0.77
22	60BTB22	2012	5.666	5.270	2	1-1/4	4	B	1.27	0.77
23	60BTB23	2012	5.907	5.508	2	1-1/4	4	B	1.41	0.77
24	60BTB24	2012	6.147	5.746	2	1-1/4	3-9/16	B	1.54	0.77
25	60BTB25	2012	6.387	5.984	2	1-1/4	3-9/16	B	1.68	0.77
26	60BTB26	2012	6.627	6.222	2	1-1/4	3-9/16	B	1.81	0.77
27	60BTB27	2012	6.867	6.416	2	1-1/4	3-9/16	B	1.91	0.77
28	60BTB28	2012	7.107	6.699	2	1-1/4	3-9/16	B	2.09	0.77
30	60BTB30	2012	7.586	7.175	2	1-1/4	3-9/16	B	2.36	0.77
32	60BTB32	2012	8.065	7.652	2	1-1/4	3-9/16	B	2.54	0.77
35	60BTB35	2012	8.783	8.367	2	1-1/4	3-9/16	B	2.90	0.77
36	60BTB36	2012	9.022	8.605	2	1-1/4	3-9/16	B	2.99	0.77
40	60BTB40	2012	9.980	9.559	2	1-1/4	3-9/16	B	3.76	0.77
42	60BTB42	2012	10.458	10.036	2	1-1/4	3-9/16	B	4.54	0.77
45	60BTB45	2012	11.175	10.752	2	1-1/4	3-9/16	B	5.22	0.77
48	60BTB48	2012	11.893	11.467	2	1-1/4	3-9/16	B	5.99	0.77
54	60BTB54	2517	13.327	12.899	2-1/2	1-3/4	4-1/4	B	7.76	1.6
60	60BTB60	2517	14.761	14.330	2-1/2	1-3/4	4-1/4	B	9.53	1.6
70	60BTB70	2517	17.150	16.717	2-1/2	1-3/4	4-1/4	B	12.52	1.6
72	60BTB72	2517	17.628	17.194	2-1/2	1-3/4	4-1/4	B	13.61	1.6
80	60BTB80	2517	19.539	19.103	2-1/2	1-3/4	4-1/4	B	16.47	1.6
84	60BTB84	2517	20.494	20.058	2-1/2	1-3/4	4-1/4	B	18.42	1.6

★ Tem uma ranhura no cubo para libertar a corrente.

No. **60**
Passo 3/4"

Sprockets
MST®

Martin

Simplex - Sprockets MST®

N° de Dentes	Número de Parte	Buchas	Diâmetros		Tipo	Furo Máximo	Dimensões						Peso Aprox. (kg)	
			Externo	De Passo			OL	L	C	H	P	T Nom.	Com Bucha	Só Sprocket
11	60H11H	H	3.000	2.662	3	1-1/2	1-13/16	1-1/4	3/8	2-1/2	1-5/32	0.459	0.68	0.32
12	60H12H	H	3.250	2.898	3	1-1/2	1-3/4	1-1/4	5/16	2-1/2	1-3/32	0.459	0.73	0.36
13	60H13H	H	3.490	3.134	3	1-1/2	1-1/2	1-1/4	1/16	2-1/2	27/32	0.459	0.73	0.4
13	60P13H	P1	3.490	3.134	4	1-3/4	2-3/16	1-15/16	0	3	1-15/32	0.459	1.13	0.5
14	60H14H	H	3.740	3.371	3	1-1/2	1-1/2	1-1/4	1/16	2-1/2	27/32	0.459	0.86	0.5
14	60P14H	P1	3.740	3.371	4	1-3/4	2-3/16	1-15/16	0	3	1-15/32	0.459	1.22	0.6
15	60H15H	H	3.980	3.607	3	1-1/2	1-1/2	1-1/4	1/16	2-1/2	27/32	0.459	1.00	0.6
15	60P15H	P1	3.980	3.607	4	1-3/4	2-3/16	1-15/16	0	3	1-15/32	0.459	1.36	0.8
16	60H16H	H	4.220	3.844	3	1-1/2	1-1/2	1-1/4	1/16	2-1/2	27/32	0.459	0.95	0.6
16	60P16H	P1	4.220	3.844	4	1-3/4	2-3/16	1-15/16	0	3	1-15/32	0.459	1.41	0.8
17	60H17H	H	4.460	4.082	3	1-1/2	1-1/2	1-1/4	1/16	2-1/2	27/32	0.459	1.04	0.7
17	60P17H	P1	4.460	4.082	4	1-3/4	2-3/16	1-15/16	0	3	1-15/32	0.459	1.54	1.0
18	60H18H	H	4.700	4.319	3	1-1/2	1-1/2	1-1/4	1/16	2-1/2	27/32	0.459	1.13	0.8
18	60P18H	P1	4.700	4.319	4	1-3/4	2-3/16	1-15/16	0	3	1-15/32	0.459	1.59	1.0
19	60H19H	H	4.950	4.557	3	1-1/2	1-1/2	1-1/4	1/16	2-1/2	27/32	0.459	1.22	0.9
19	60P19H	P1	4.950	4.557	4	1-3/4	2-3/16	1-15/16	0	3	1-15/32	0.459	1.72	1.1
20	60H20H	H	5.190	4.794	3	1-1/2	1-1/2	1-1/4	1/16	2-1/2	27/32	0.459	1.32	1.0
20	60P20H	P1	5.190	4.794	4	1-3/4	2-3/16	1-15/16	0	3	1-15/32	0.459	2.00	1.4
20	60Q20H	Q1	5.190	4.794	4	2-11/16	2-25/32	2-1/2	0	4-1/8	2-1/32	0.459	3.18	1.6
21	60P21H	P1	5.430	5.032	4	1-3/4	2-3/16	1-15/16	0	3	1-15/32	0.459	1.91	1.3
21	60Q21H	Q1	5.430	5.032	4	211/16	2-25/32	2-1/2	0	4-1/8	2-1/32	0.459	3.22	1.6
22	60H22H	H	5.670	5.270	3	1-1/2	1-1/2	1-1/4	1/16	2-1/2	27/32	0.459	1.54	1.2
22	60P22H	P1	5.670	5.270	4	1-3/4	2-3/16	1-15/16	0	3	1-15/32	0.459	2.04	1.5
22	60Q22H	Q1	5.670	5.270	4	2-11/16	2-25/32	2-1/2	0	4-1/8	2-1/32	0.459	3.40	1.8
23	60P23H	P1	5.910	5.508	4	1-3/4	2-3/16	1-15/16	0	3	1-15/32	0.459	2.18	1.6
23	60Q23H	Q1	5.910	5.508	4	2-11/16	2-25/32	2-1/2	0	4-1/8	2-1/32	0.459	3.45	1.9
24	60H24H	H	6.150	5.746	3	1-1/2	1-1/2	1-1/4	1/16	2-1/2	27/32	0.459	1.72	1.4
24	60P24H	P1	6.150	5.746	4	1-3/4	2-3/16	1-15/16	0	3	1-15/32	0.459	2.31	1.7
24	60Q24H	Q1	6.150	5.746	4	2-11/16	2-25/32	2-1/2	0	4-1/8	2-1/32	0.459	3.63	2.0
25	60P25H	P1	6.390	5.984	4	1-3/4	2-3/16	1-15/16	0	3	1-15/32	0.459	2.45	1.9
25	60Q25H	Q1	6.390	5.984	4	2-11/16	2-25/32	2-1/2	0	4-1/8	2-1/32	0.459	4.26	2.7
26	60P26H	P1	6.630	6.222	4	1-3/4	2-3/16	1-15/16	0	3	1-15/32	0.459	2.54	2.0
26	60Q26H	Q1	6.630	6.222	4	2-11/16	2-25/32	2-1/2	0	4-1/8	2-1/32	0.459	4.45	2.9
27	60P27H	P1	6.870	6.460	4	1-3/4	2-3/16	1-15/16	0	3	1-15/32	0.459	2.63	2.0
27	60Q27H	Q1	6.870	6.460	4	211/16	2-25/32	2-1/2	0	4-1/8	2-1/32	0.459	4.49	2.9
28	60P28H	P1	7.110	6.699	4	1-3/4	2-3/16	1-15/16	0	3	1-15/32	0.459	2.81	2.2
28	60Q28H	Q1	7.110	6.699	4	2-11/16	2-25/32	2-1/2	0	4-1/8	2-1/32	0.459	4.72	3.1
29	60Q29H	Q1	7.350	6.937	4	2-11/16	2-25/32	2-1/2	0	4-1/8	2-1/32	0.459	4.90	3.3
30	60P30H	P1	7.590	7.175	4	1-3/4	2-3/16	1-15/16	0	3	1-15/32	0.459	3.13	2.5
30	60Q30H	Q1	7.590	7.175	4	2-11/16	2-25/32	2-1/2	0	4-1/8	2-1/32	0.459	5.03	3.4
31	60Q31	Q1	7.830	7.413	4	2-11/16	2-25/32	2-1/2	0	4-1/8	2-1/32	0.459	5.13	3.5
32	60Q32	Q1	8.070	7.652	4	2-11/16	2-25/32	2-1/2	0	4-1/8	2-1/32	0.459	5.35	3.8
33	60Q33	Q1	8.300	7.890	4	2-11/16	2-25/32	2-1/2	0	4-1/8	2-1/32	0.459	5.53	3.9
34	60Q34	Q1	8.540	8.129	4	2-11/16	2-25/32	2-1/2	0	4-1/8	2-1/32	0.459	5.72	4.1
35	60Q35	Q1	8.780	8.367	4	2-11/16	2-25/32	2-1/2	0	4-1/8	2-1/32	0.459	5.81	4.2
36	60Q36	Q1	9.020	8.605	4	2-11/16	2-25/32	2-1/2	0	4-1/8	2-1/32	0.459	6.08	4.5
37	60Q37	Q1	9.260	8.844	4	2-11/16	2-25/32	2-1/2	0	4-1/8	2-1/32	0.459	6.26	4.7
38	60Q38	Q1	9.500	9.082	4	2-11/16	2-25/32	2-1/2	0	4-1/8	2-1/32	0.459	6.40	4.8
39	60Q39	Q1	9.740	9.321	4	2-11/16	2-25/32	2-1/2	0	4-1/8	2-1/32	0.459	6.62	5.0
40	60Q40	Q1	9.980	9.559	4	2-11/16	2-25/32	2-1/2	0	4-1/8	2-1/32	0.459	6.85	5.3
41	60Q41	Q1	10.220	9.798	4	2-11/16	2-25/32	2-1/2	0	4-1/8	2-1/32	0.459	6.99	5.4
42	60Q42	Q1	10.460	10.036	4	2-11/16	2-25/32	2-1/2	0	4-1/8	2-1/32	0.459	7.30	5.7
44	60Q44	Q1	10.940	10.513	4	2-11/16	2-25/32	2-1/2	0	4-1/8	2-1/32	0.459	7.67	6.1
45	60Q45	Q1	11.180	10.752	4	2-11/16	2-25/32	2-1/2	0	4-1/8	2-1/32	0.459	7.89	6.3
47	60Q47	Q1	11.650	11.229	4	2-11/16	2-25/32	2-1/2	0	4-1/8	2-1/32	0.459	8.98	7.4
48	60Q48	Q1	11.890	11.467	4	2-11/16	2-25/32	2-1/2	0	4-1/8	2-1/32	0.459	9.03	7.4

Simple - Sprockets MST®

N° de Dentes	Número de Parte	Buchas	Diâmetros		Tipo	Furo Máximo	Dimensões						Peso Aprox. (kg)	
			Externo	De Passo			OL	L	C	H	P	T Nom.	Com Bucha	Só Sprocket
50	60Q50	Q1	12.370	11.945	4	2-11/16	2-25/32	2-1/2	0	4-1/8	2-1/32	0.459	9.25	7.67
54	60Q54	Q1	13.330	12.899	4	2-11/16	2-25/32	2-1/2	0	4-1/8	2-1/32	0.459	10.48	8.89
56	60Q56	Q1	13.810	13.376	4	2-11/16	2-25/32	2-1/2	0	4-1/8	2-1/32	0.459	10.80	9.21
60	60Q60	Q1	14.760	14.331	4	2-11/16	2-25/32	2-1/2	0	4-1/8	2-1/32	0.459	11.97	10.39
70	60Q70	Q1	17.150	16.717	4	2-11/16	2-25/32	2-1/2	0	4-1/8	2-1/32	0.459	15.60	14.02
70	60R70	R1	17.150	16.717	4	3-3/4	3-5/32	2-7/8	0	5-3/8	2-13/32	0.459	17.83	14.42
72	60Q72	Q1	17.630	17.194	4	2-11/16	2-25/32	2-1/2	0	4-1/8	2-1/32	0.459	16.06	14.47
72	60R72	R1	17.630	17.194	4	3-3/4	3-5/32	2-7/8	0	5-3/8	2-13/32	0.459	18.87	15.47
80	60Q80	Q1	19.540	19.103	4	2-11/16	2-25/32	2-1/2	0	4-1/8	2-1/32	0.459	19.32	17.74
80	60R80	R1	19.540	19.103	4	3-3/4	3-5/32	2-7/8	0	5-3/8	2-13/32	0.459	22.23	18.82
84	60Q84	Q1	20.490	20.058	4	2-11/16	2-25/32	2-1/2	0	4-1/8	2-1/32	0.459	20.46	18.87
84	60R84	R1	20.490	20.058	4	3-3/4	3-5/32	2-7/8	0	5-3/8	2-13/32	0.459	23.72	20.32
96	60Q96	Q1	23.360	22.922	4	2-11/16	2-25/32	2-1/2	0	4-1/8	2-1/32	0.459	26.08	24.49
96	60R96	R1	23.360	22.922	4	3-3/4	3-5/32	2-7/8	0	5-3/8	2-13/32	0.459	28.80	25.40
112	60Q112	Q1	27.180	26.742	4	2-11/16	2-25/32	2-1/2	0	4-1/8	2-1/32	0.459	34.70	33.11
112	60R112	R1	27.180	26.742	4	3-3/4	3-5/32	2-7/8	0	5-3/8	2-13/32	0.459	37.19	33.79

O sufixo "H" no número de parte indica que o sprocket tem dentes endurecidos.

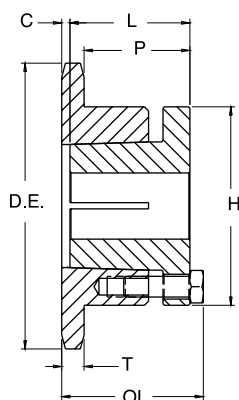

TIPO 3

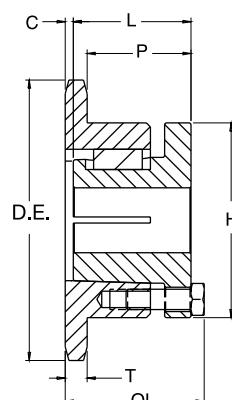

TIPO 4

No. 60-2

Passo 3/4"

Sprockets de Aço em Estoque

Duplo - Tipo B e C

Nº de Dentes	Número de Parte	Diâmetro Externo	Tipo	Furo (Poleg.)		Cubo (Poleg.)		Peso Aprox. (kg)
				Piloto	Máx	Diâmetro	Compr. Total	
11	D60B11H	3.000	B	1	1-1/4	1-13/16	2-1/8	0.73
12	D60B12H	3.250	B	1	1-7/16	2-1/8	2-1/8	1.00
13	D60B13H	3.490	B	1	1-1/2	2-1/4	2-1/8	1.18
14	D60B14H	3.740	B	1	1-3/4	2-1/2	2-1/8	1.47
15	D60B15H	3.980	B	1	1-7/8	2-13/16	2-1/8	1.80
16	D60B16H	4.220	B	1	2	3	2-1/8	2.10
17	D60B17H	4.460	B	1	2-1/4	3-1/4	2-1/8	2.45
18	D60B18H	4.700	B	1	2-3/8	3-1/2	2-1/8	2.83
19	D60B19H	4.950	B	1	2-1/2	3-11/16	2-1/8	3.18
20	D60B20H	5.190	B	1	2-1/2	3-3/4	2-1/8	3.50
21	D60B21H	5.430	B	1	2-3/4	4-1/8	2-1/8	4.00
22	D60B22H	5.670	B	1	2-3/4	4-1/4	2-1/8	4.39
23	D60B23H	5.910	B	1	2-3/4	4-1/4	2-1/8	4.67
24	D60B24H	6.150	B	1	2-3/4	4-1/4	2-1/8	5.05
25	D60B25H	6.390	B	1	2-3/4	4-1/4	2-1/8	5.42
26	D60B26	6.630	B	1	2-3/4	4-1/4	2-1/8	5.76
30	D60B30	7.590	B	1	2-3/4	4-1/4	2-1/8	7.42
32	D60B32	8.070	B	1-1/4	3	4-1/2	2-3/8	8.85
35	D60B35	8.780	B	1-1/4	3	4-1/2	2-3/8	10.34
36	D60B36	9.020	B	1-1/4	3	4-1/2	2-3/8	10.80
40	D60B40	9.980	B	1-1/4	3-1/4	4-3/4	2-3/4	13.99
42	D60B42	10.460	B	1-1/4	3-1/4	4-3/4	2-3/4	15.00
45	D60B45	11.180	B	1-1/4	3-1/4	4-3/4	2-3/4	16.82
52	D60B52	12.850	B	1-1/4	3-1/4	4-3/4	2-3/4	22.09
60	D60B60	14.760	B	1-1/4	3-1/4	4-3/4	2-3/4	28.62
68	D60C68	16.670	C	1-1/4	3-5/16	5	3	24.35
72	D60C72	17.630	C	1-1/4	3-5/16	5	3	24.38
76	D60C76	18.580	C	1-1/4	3-5/16	5	3	27.34
95	D60C95	23.120	C	1-1/4	3-3/4	5-1/2	3-1/2	39.53

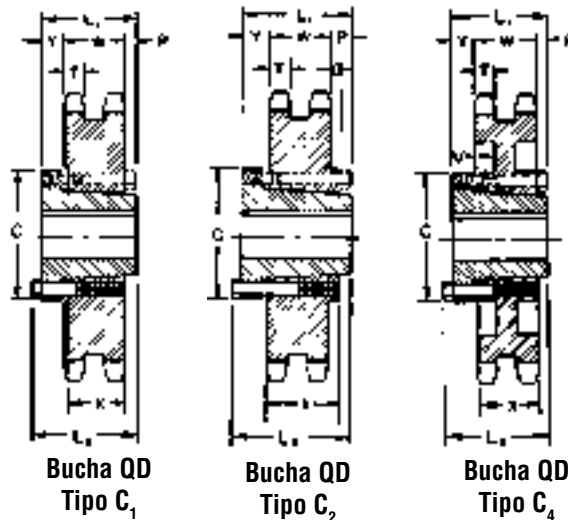
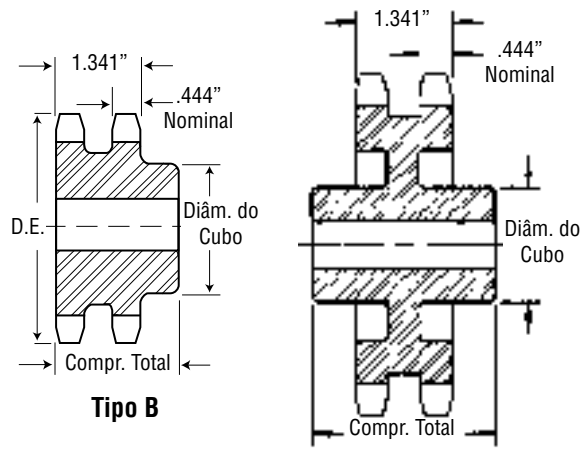

Tem uma ranhura no cubo para libertar a corrente.
 Os furos máximos mostrados permitem que o rasgo de chaveta tenha dimensões padrão com o opressor no rasgo de chaveta.
 Podem ser obtidos furos ligeiramente maiores sem um rasgo de chaveta, com um rasgo de chaveta plano ou com o opressor em ângulo com o rasgo de chaveta.
 NOTA: Os sprockets duplos em estoque passo 50 de 25 dentes ou menos têm dentes endurecidos. O sufixo "H" no número de parte indica que o sprocket tem dentes endurecidos.

Duplo - Tipo QD

Nº de Dentes	Número de Parte	Bucha	Diâmetros		Tipo	Furo Máximo	Dimensões									Peso Aprox. (kg)	
			Externo	De Passo			L ₁	L ₂	C	Y	P	G	X	T	W	Com Bucha	Só Sprocket
14	D60SH14H	SH	3.740	3.371	B★	1-5/8	1-31/32	1-31/32	2-11/16	1/2	—	—	3/4	.444	1.341	1.13	0.68
22	D60SDS22H	SDS	5.670	5.270	B★	2	1-17/32	1-15/32	3-3/16	—	—	—	.444	1.341	2.47	2.01	
36	D60SF36	SF	9.020	8.605	C1	2-15/16	2	2-1/4	4-5/8	3/4	—	—	1-1/4	0.444	1.341	8.74	7.38
42	D60E42	E	10.460	10.036	C2	3-1/2	2-5/8	2-15/16	6	7/8	13/32	9/32	1-5/8	0.444	1.341	15.44	10.90
45	D60E45	E	11.180	10.752	C2	3-1/2	2-5/8	2-15/16	6	7/8	13/32	9/32	1-5/8	0.444	1.341	17.35	12.86
52	D60E52	E	12.850	12.422	C2	3-1/2	2-5/8	2-15/16	6	7/8	13/32	9/32	1-5/8	0.444	1.341	22.46	17.93
60	D60E60	E	14.760	14.331	C2	3-1/2	2-5/8	2-15/16	6	7/8	13/32	9/32	1-5/8	0.444	1.341	28.75	24.38
68	D60E68	E	16.670	16.240	C4	3-1/2	2-5/8	2-15/16	6	7/8	13/32	9/32	1-5/8	0.444	1.341	24.64	20.10
76	D60E76	E	18.580	18.149	C4	3-1/2	2-5/8	2-15/16	6	7/8	13/32	9/32	1-5/8	0.444	1.341	27.89	23.35
95	D60E95	E	23.120	22.683	C4	3-1/2	2-5/8	2-15/16	6	7/8	13/32	9/32	1-5/8	0.444	1.341	37.63	33.09

★ Não são mostrados. As dimensões listadas correspondem aproximadamente aos desenhos mostrados.

Para saber os custos de alteração, ligue para a Martin.

Duplo - Bucha Taper

N° de Dentes	Número de Parte	Bucha	Diâmetros		Furo Máximo	Dimensões		Tipo	Peso Aprox. (kg)	
			Externo	De Passo		L	C		Só Sprocket	Só Bucha
13	D60BTB13H	1215	3.493	3.134	1-1/4	1-1/2	2-1/4	B	0.54	0.73
14	D60BTB14H	1215	3.736	3.371	1-1/4	1-1/2	2-1/2	B	0.73	0.77
15	D60BTB15H	1615	3.979	3.607	1-5/8	1-1/2	2-13/16	B	0.59	0.82
16	D60BTB16H	1615	4.221	3.844	1-5/8	1-1/2	3	B	1.00	1.04
17	D60BTB17H	1615	4.462	4.082	1-5/8	1-1/2	3-1/4	B	1.13	1.27
18	D60ATB18H	2012	4.704	4.319	2	1-1/4	—	A	1.36	1.09
19	D60ATB19H	2012	4.945	4.557	2	1-1/4	—	A	1.59	1.32
20	D60BTB20H	2517	5.185	4.794	2-1/2	1-3/4	3-61/64	B	1.81	1.32
21	D60BTB21H	2517	5.426	5.032	2-1/2	1-3/4	4-3/16	B	2.27	1.72
25	D60BTB25H	2517	6.387	4.984	2-1/2	1-3/4	5-5/32	B	3.40	3.36
30	D60BTB30	2517	7.586	7.175	2-1/2	1-3/4	6-11/32	B	6.12	6.03
36	D60CTB36	"2517	9.022	8.605	2-1/2	1-3/4	4-1/4	C	7.94	7.89
42	D60CTB42	2517	10.458	10.036	2-1/2	1-3/4	4-1/4	C	11.57	11.34
45	D60CTB45	2517	11.176	10.752	2-1/2	1-3/4	4-1/4	C	13.38	13.29
52	D60CTB52	2517	12.849	12.422	2-1/2	1-3/4	4-1/4	C	18.60	18.28
60	D60CTB60	2517	14.761	14.330	2-1/2	1-3/4	4-1/4	C	14.74	15.20
68	D60CTB68	2517	16.672	16.240	2-1/2	1-3/4	4-1/4	C1	16.56	19.60
76	D60CTB76	3020	18.583	18.149	3	2	5-1/4	C1	19.28	21.68
95	D60CTB95	3020	23.121	22.684	3	2	5-1/4	C	22.00	31.66

Os sprockets duplos em estoque passo 60 de 25 dentes ou menos têm dentes endurecidos.

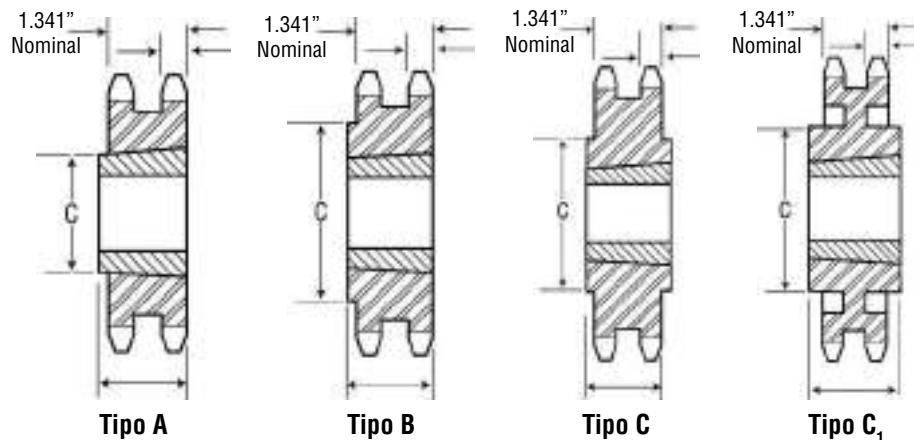

No. 60-2

Passo 3/4"

Sprockets

MST®

Duplo - Sprockets MST®

N° de Dentes	Número de Parte	Buchas	Diâmetros		Tipo	Furo Máximo	Dimensões						Peso Aprox. (kg)	
			Externo	De Passo			OL	L	C	H	P	T Nom.	Com Bucha	Só Sprocket
13	D60P13H	P1	3.490	3.134	16	1-3/4	3-13/16	1-15/16	1-5/8	3	1-13/32	0.444	1.72	1.13
14	D60P14H	P1	3.740	3.371	12	1-3/4	3	1-15/16	13/16	3	1-13/32	0.444	1.63	1.04
15	D60P15H	P1	3.980	3.607	12	1-3/4	3	1-15/16	13/16	3	1-13/32	0.444	1.81	1.22
16	D60P16H	P1	4.220	3.844	13	1-3/4	2-7/32	1-15/16	1/32	3	5/8	0.444	1.68	1.09
17	D60P17H	P1	4.460	4.082	13	1-3/4	2-7/32	1-15/16	1/32	3	5/8	0.444	1.86	1.27
18	D60P18H	P1	4.700	4.319	13	1-3/4	2-7/32	1-15/16	1/32	3	5/8	0.444	2.13	1.54
19	D60P19H	P1	4.950	4.557	13	1-3/4	2-7/32	1-15/16	1/32	3	5/8	0.444	2.40	1.81
20	D60P20H	P1	5.190	4.794	13	1-3/4	2-7/32	1-15/16	1/32	3	5/8	0.444	2.72	2.13
21	D60Q21H	Q1	5.430	5.032	12	2-11/16	2-25/32	2-1/2	0	4-1/8	1-5/32	0.444	3.76	2.18
22	D60Q22H	Q1	5.670	5.270	12	2-11/16	2-25/32	2-1/2	0	4-1/8	1-5/32	0.444	4.13	2.54
23	D60Q23H	Q1	5.910	5.508	12	2-11/16	2-25/32	2-1/2	0	4-1/8	1-5/32	0.444	4.45	2.86
24	D60Q24H	Q1	6.150	5.746	12	2-11/16	2-25/32	2-1/2	0	4-1/8	1-5/32	0.444	4.76	3.18
25	D60Q25H	Q1	6.390	5.984	12	2-11/16	2-25/32	2-1/2	0	4-1/8	1-5/32	0.444	5.17	3.58
26	D60Q26H	Q1	6.630	6.222	12	2-11/16	2-25/32	2-1/2	0	4-1/8	1-5/32	0.444	5.58	3.99
27	D60Q27H	Q1	6.870	6.460	12	2-11/16	2-25/32	2-1/2	0	4-1/8	1-5/32	0.444	5.94	4.35
28	D60Q28H	Q1	7.110	6.699	12	2-11/16	2-25/32	2-1/2	0	4-1/8	1-5/32	0.444	6.35	4.76
30	D60Q30H	Q1	7.590	7.175	12	2-11/16	2-25/32	2-1/2	0	4-1/8	1-5/32	0.444	7.17	5.58
32	D60Q32H	Q1	8.070	7.652	12	2-11/16	2-25/32	2-1/2	0	4-1/8	1-5/32	0.444	8.07	6.49
35	D60Q35H	Q1	8.780	8.367	12	2-11/16	2-25/32	2-1/2	0	4-1/8	1-5/32	0.444	9.62	8.03
36	D60Q36H	Q1	9.020	8.605	12	2-11/16	2-25/32	2-1/2	0	4-1/8	1-5/32	0.444	9.93	8.35
40	D60Q40H	Q1	9.980	9.559	12	2-11/16	2-25/32	2-1/2	0	4-1/8	1-5/32	0.444	12.43	10.84
42	D60Q42	Q1	10.460	10.036	12	2-11/16	2-25/32	2-1/2	0	4-1/8	1-5/32	0.444	13.52	11.93
42	D60R42	R1	10.460	10.036	12	3-3/4	3-5/32	2-7/8	0	5-3/8	1-17/32	0.444	15.06	11.66
45	D60R45	R1	11.180	10.752	12	3-3/4	3-5/32	2-7/8	0	5-3/8	1-17/32	0.444	17.10	13.70
48	D60R48	R1	11.890	11.467	12	3-3/4	3-5/32	2-7/8	0	5-3/8	1-17/32	0.444	19.32	15.9
52	D60R52	R1	12.850	12.422	12	3-3/4	3-5/32	2-7/8	0	5-3/8	1-17/32	0.444	22.36	19.0
54	D60R54	R1	13.330	12.899	12	3-3/4	3-5/32	2-7/8	0	5-3/8	1-17/32	0.444	23.86	20.5
60	D60R60	R1	14.760	14.331	12	3-3/4	3-5/32	2-7/8	0	5-3/8	1-17/32	0.444	28.26	24.9
68	D60R68	R1	16.670	16.240	12	3-3/4	3-5/32	2-7/8	0	5-3/8	1-17/32	0.444	36.88	33.5
72	D60R72	R1	17.630	17.194	12	3-3/4	3-5/32	2-7/8	0	5-3/8	1-17/32	0.444	40.51	37.1
76	D60R76	R1	18.580	18.149	12	3-3/4	3-5/32	2-7/8	0	5-3/8	1-17/32	0.444	45.59	42.2
84	D60R84	R1	20.490	20.058	12	3-3/4	3-5/32	2-7/8	0	5-3/8	1-17/32	0.444	53.75	50.3
95	D60R95	R1	23.120	22.683	12	3-3/4	3-5/32	2-7/8	0	5-3/8	1-17/32	0.444	70.53	67.1
96	D60R96	R1	23.360	22.922	12	3-3/4	3-5/32	2-7/8	0	5-3/8	1-17/32	0.444	73.71	70.3

O sufixo "H" no número de parte indica que o sprocket tem dentes endurecidos.

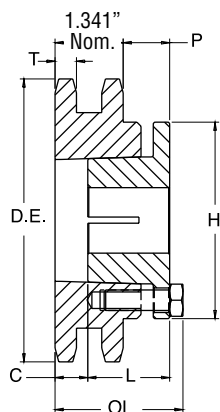

TIPO 11

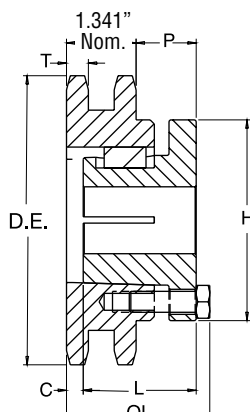

TIPO 12

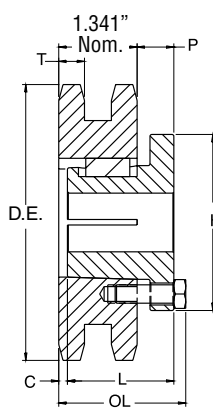

TIPO 13

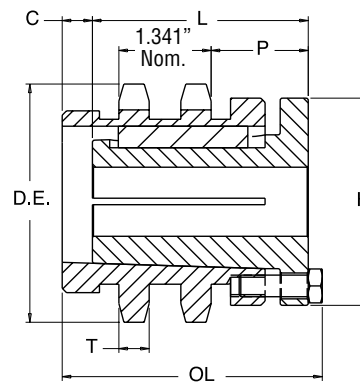

TIPO 16

Triplo - Tipo B e C

N° de Dentes	Número de Parte	Diâmetro Externo	Tipo	Furo (Poleg.)		Cubo (Poleg.)		Peso Aprox. (kg)
				Piloto	Máx	Diâmetro	Compr. Total	
11	E60B11H	3.000	B	1	1-1/4	1-13/16	3	1.13
12	E60B12H	3.250	B	1	1-7/16	2-1/8	3	1.50
13	E60B13H	3.490	B	1	1-1/2	2-1/4	3	1.77
14	E60B14H	3.740	B	1	1-3/4	2-1/2	3	2.04
15	E60B15H	3.980	B	1	1-7/8	2-13/16	3	2.45
16	E60B16H	4.220	B	1	2	3	3	2.95
17	E60B17H	4.460	B	1	2-1/4	3-1/4	3	3.49
18	E60B18H	4.700	B	1	2-3/8	3-1/2	3	3.86
19	E60B19H	4.950	B	1	2-1/2	3-11/16	3	4.54
20	E60B20H	5.190	B	1	2-1/2	3-3/4	3	5.08
21	E60B21H	5.430	B	1	2-3/4	4-1/8	3	5.67
22	E60B22H	5.670	B	1	2-3/4	4-1/4	3	5.99
23	E60B23H	5.910	B	1	2-3/4	4-1/4	3	6.62
24	E60B24H	6.150	B	1	2-3/4	4-1/4	3	7.17
25	E60B25H	6.390	B	1	2-3/4	4-1/4	3	7.71
26	E60B26	6.630	B	1	2-3/4	4-1/4	3	8.44
30	E60B30	7.590	B	1	2-3/4	4-1/4	3	10.52
35	E60B35	8.780	B	1-1/4	3	4-1/2	3-1/4	15.65
36	E60B36	9.020	B	1-1/4	3	4-1/2	3-1/4	16.78
42	E60B42	10.460	B	1-1/4	3-1/4	4-3/4	3-5/8	22.23
45	E60B45	11.180	B	1-1/4	3-1/4	4-3/4	3-5/8	25.85
52	E60C52	12.850	C	1-1/4	3-1/4	4-3/4	3-1/2	33.11
60	E60C60	14.760	C	1-1/4	3-1/4	4-3/4	3-1/2	28.58
68	E60C68	16.670	C	1-1/4	3-1/4	5	3-1/2	33.11
72	E60C72	17.630	C	1-1/4	3-1/4	5	3-1/2	38.56
76	E60C76	18.580	C	1-1/2	3-3/4	5-1/2	3-1/2	37.19
95	E60C95	23.120	C	1-1/2	3-3/4	5-1/2	4	47.63

Os furos máximos mostrados permitem que o rasgo de chaveta tenha dimensões padrão com o epressor no rasgo de chaveta.

Podem ser obtidos furos ligeiramente maiores sem um rasgo de chaveta, com um rasgo de chaveta plano ou com o epressor em ângulo com o rasgo de chaveta.

NOTA: Os sprockets duplos em estoque passo 60 de 25 dentes ou menos têm dentes endurecidos.

O sufixo "H" no número de parte indica que o sprocket tem dentes endurecidos.

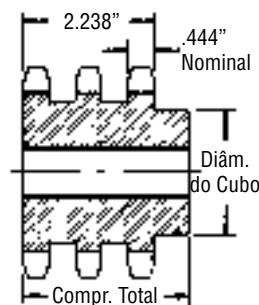

Tipo B

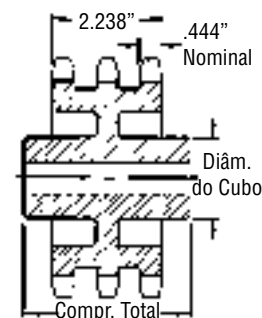

Tipo C



Tipo B Bucha QD

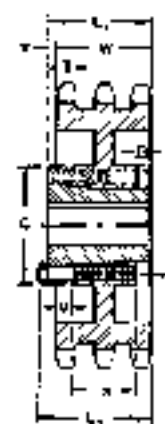

Tipo B₁ Bucha QD

Triplo - Tipo QD

N° de Dentes	Número de Parte	Buchas	Diâmetros		Tipo	Furo Máximo	Dimensões										Peso Aprox. (kg)	
			Externo	De Passo			L ₁	L ₂	C	Y	P	G	V	X	T	W	Com Bucha	Só Sprocket
36	E60E36	E	9.020	8.605	B	3-1/2	2-5/8	2-15/16	6	17/64	1/8			1-5/8	0.444	2.238	22.23	16.78
42	E60E42	E	10.460	10.036	B	3-1/2	2-5/8	2-15/16	6	17/64	1/8			1-5/8	0.444	2.238	28.12	22.68
52	E60E52	E	12.850	12.422	B	3-1/2	2-5/8	2-15/16	6	17/64	1/8			1-5/8	0.444	2.238	36.29	30.84
68	E60E68	E	16.670	16.240	B1	3-1/2	2-13/16	3-7/64	6	9/16	3/16	1/8	5/16	1-5/8	0.444	2.238	37.65	32.21
76	E60E76	E	18.580	18.149	B1	3-1/2	2-13/16	3-7/64	6	9/16	3/16	1/8	5/16	1-5/8	0.444	2.238	44.91	39.46
95	E60E95	E	23.120	22.683	B1	3-1/2	2-13/16	3-7/64	6	9/16	3/16	1/8	5/16	1-5/8	0.444	2.238	58.51	53.07

No. 60-3

Passo 3/4"

Sprockets

MST®

Triplo - Sprockets MST®

N° de Dentes	Número de Parte	Buchas	Diâmetros		Tipo	Furo Máximo	Dimensões						Peso Aprox. (kg)	
			Externo	De Passo			OL	L	C	H	P	T Nom.	Com Bucha	Só Sprocket
13	E60P13H	P2	3.490	3.134	27	1-3/4	4-23/32	2-15/16	1-17/32	3	1-13/32	0.444	2.18	1.50
14	E60P14H	P2	3.740	3.371	22	1-3/4	3-29/32	2-15/16	1-23/32	3	1-13/32	0.444	2.18	1.50
15	E60P15H	P2	3.980	3.607	22	1-3/4	3-29/32	2-15/16	1-23/32	3	1-13/32	0.444	2.49	1.81
16	E60P16H	P1	4.220	3.844	24	1-3/4	3-1/8	1-15/16	15/16	3	5/8	0.444	2.13	1.54
17	E60Q17H	Q1	4.460	4.082	27	2-11/16	5	3-1/2	13/32	4-1/8	1-21/32	0.444	3.67	2.09
18	E60Q18H	Q1	4.700	4.319	22	2-11/16	4-3/16	3-1/2	13/32	4-1/8	1-21/32	0.444	3.86	2.27
19	E60Q19H	Q1	4.950	4.557	22	2-11/16	4-3/16	3-1/2	13/32	4-1/8	1-21/32	0.444	4.26	2.68
20	E60Q20H	Q1	5.190	4.794	22	2-11/16	4-3/16	3-1/2	13/32	4-1/8	1-21/32	0.444	4.76	3.18
21	E60Q21H	Q1	5.430	5.032	24	2-11/16	3-1/4	2-1/2	15/32	4-1/8	3/4	0.444	4.17	2.59
22	E60Q22H	Q1	5.670	5.270	24	2-11/16	3-1/4	2-1/2	15/32	4-1/8	3/4	0.444	4.58	2.99
23	E60Q23H	Q1	5.910	5.508	25	2-11/16	2-25/32	2-1/2	0	4-1/8	1/4	0.444	5.08	3.49
24	E60Q24H	Q1	6.150	5.746	25	2-11/16	2-25/32	2-1/2	0	4-1/8	1/4	0.444	5.58	3.99
25	E60Q25H	Q1	6.390	5.984	25	2-11/16	2-25/32	2-1/2	0	4-1/8	1/4	0.444	6.12	4.54
26	E60Q26H	Q1	6.630	6.222	25	2-11/16	2-25/32	2-1/2	0	4-1/8	1/4	0.444	6.62	5.03
27	E60Q27H	Q1	6.870	6.460	25	2-11/16	2-25/32	2-1/2	0	4-1/8	1/4	0.444	7.21	5.62
28	E60Q28H	Q1	7.110	6.699	25	2-11/16	2-25/32	2-1/2	0	4-1/8	1/4	0.444	7.76	6.17
30	E60R30H	R1	7.590	7.175	25	3-3/4	3-5/32	2-7/8	0	5-3/8	5/8	0.444	9.75	6.35
32	E60R32H	R1	8.070	7.652	25	3-3/4	3-5/32	2-7/8	0	5-3/8	5/8	0.444	12.02	8.62
35	E60R35H	R1	8.780	8.367	25	3-3/4	3-5/32	2-7/8	0	5-3/8	5/8	0.444	13.38	9.98
36	E60R36H	R1	9.020	8.605	25	3-3/4	3-5/32	2-7/8	0	5-3/8	5/8	0.444	14.02	10.61
40	E60R40	R1	9.980	9.559	25	3-3/4	3-5/32	2-7/8	0	5-3/8	5/8	0.444	17.60	14.20
42	E60R42	R1	10.460	10.036	25	3-3/4	3-5/32	2-7/8	0	5-3/8	5/8	0.444	19.41	16.01
52	E60R52	R1	12.850	12.422	25	3-3/4	3-5/32	2-7/8	0	5-3/8	5/8	0.444	32.07	28.67

O sufixo "H" no número de parte indica que o sprocket tem dentes endurecidos.

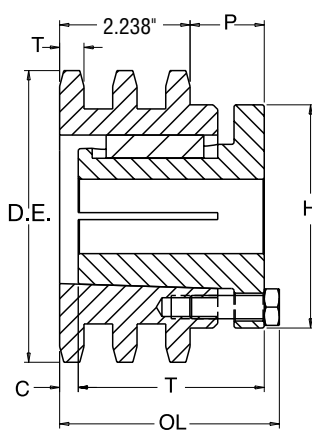

TIPO 22

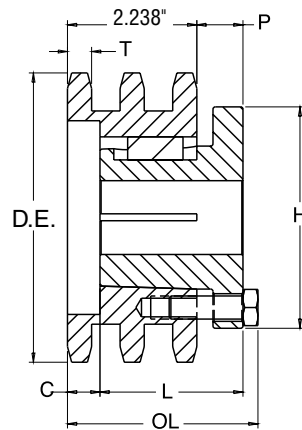

TIPO 24

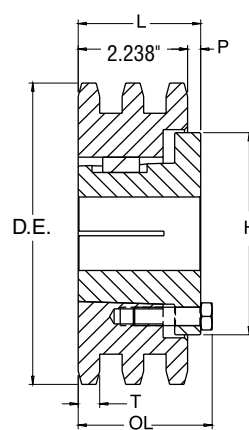

TIPO 25

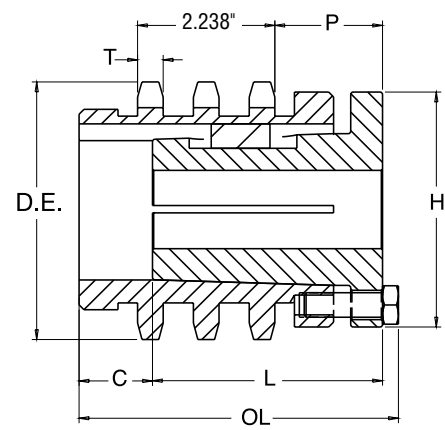

TIPO 27

Sprockets de Aço em Estoque

No. 80 Passo 1"

Tipo BS — Furo na Medida — 2 Opressores

Nº de Dentes	Número de Parte	Diâm. Externo	Compr Total Furo	Peso Aprox (kg)	Furos na Medida em Estoque Inclui Rasgo de Chaveta e 2 Opressores
9	80BS9	3.350	1-5/8	0.73	1 — 1-1/8 — 1-3/16 — 1-1/4
10	80BS10	3.680	1-5/8	0.77	1 — 1-1/8 — 1-3/16 — 1-1/4
10	80BS10W*	3.680	1-5/8	0.77	1-1/4
11	80BS11	4.010	1-5/8	0.82	1 — 1-1/8 — 1-3/16 — 1-1/4 — 1-3/8 — 1-7/16 — 1-1/2 — 1-5/8
11	80BS11W*	4.010	1-5/8	0.82	1-1/4
12	80BS12	4.330	1-5/8	1.36	1 — 1-1/8 — 1-3/16 — 1-1/4 — 1-3/8 — 1-7/16 — 1-1/2 — 1-5/8 — 1-3/4
12	80BS12W*	4.330	1-5/8	1.36	1-1/4
13	80BS13	4.660	1-1/2	1.59	1 — 1-1/8 — 1-3/16 — 1-1/4 — 1-3/8 — 1-7/16 — 1-1/2 — 1-5/8 — 1-3/4 — 1-7/8 — 1-15/16 — 2
14	80BS14	4.980	1-1/2	1.86	1 — 1-1/8 — 1-3/16 — 1-1/4 — 1-3/8 — 1-7/16 — 1-1/2 — 1-5/8 — 1-3/4 — 1-7/8 — 1-15/16 — 2
15	80BS15	5.300	1-1/2	2.36	1 — 1-1/8 — 1-3/16 — 1-1/4 — 1-3/8 — 1-7/16 — 1-1/2 — 1-5/8 — 1-3/4 — 1-7/8 — 1-15/16 — 2
15	80BS15W*	5.300	1-1/2	2.40	1-1/4 —
16	80BS16	5.630	1-1/2	2.49	1 — 1-3/16 — 1-1/4 — 1-3/8 — 1-7/16 — 1-1/2 — 1-5/8 — 1-3/4 — 1-15/16 — 2 — 2-3/16
17	80BS17	5.950	1-1/2	2.72	1 — 1-3/16 — 1-1/4 — 1-3/8 — 1-7/16 — 1-1/2 — 1-5/8 — 1-3/4 — 1-15/16 — 2 — 2-3/16 — 2-7/16
18	80BS18	6.270	1-1/2	2.95	1 — 1-3/16 — 1-1/4 — 1-3/8 — 1-7/16 — 1-1/2 — 1-5/8 — 1-3/4 — 1-15/16 — 2 — 2-3/16 — 2-7/16
18	80BS18W*	6.270	1-1/2	2.72	1-1/4 — 1-1/2
19	80BS19	6.590	1-1/2	3.18	1 — 1-3/16 — 1-1/4 — 1-3/8 — 1-7/16 — 1-1/2 — 1-5/8 — 1-3/4 — 1-15/16 — 2 — 2-3/16 — 2-7/16
20	80BS20	6.910	1-1/2	3.63	1 — 1-3/16 — 1-1/4 — 1-3/8 — 1-7/16 — 1-1/2 — 1-5/8 — 1-3/4 — 1-15/16 — 2 — 2-3/16 — 2-7/16
21	80BS21	7.240	1-3/4	4.04	1 — 1-3/16 — 1-1/4 — 1-3/8 — 1-7/16 — 1-1/2 — 1-5/8 — 1-3/4 — 1-15/16 — 2 — 2-3/16 — 2-7/16
22	80BS22	7.560	1-3/4	4.31	1 — 1-3/16 — 1-1/4 — 1-3/8 — 1-7/16 — 1-1/2 — 1-5/8 — 1-3/4 — 1-15/16 — 2 — 2-3/16 — 2-7/16
23	80BS23	7.880	1-3/4	4.63	1 — 1-3/16 — 1-1/4 — 1-3/8 — 1-7/16 — 1-1/2 — 1-5/8 — 1-3/4 — 1-15/16 — 2 — 2-3/16 — 2-7/16
24	80BS24	8.200	1-3/4	4.90	1 — 1-3/16 — 1-1/4 — 1-3/8 — 1-7/16 — 1-1/2 — 1-5/8 — 1-3/4 — 1-15/16 — 2 — 2-3/16 — 2-7/16
25	80BS25	8.520	1-3/4	5.17	1 — 1-3/16 — 1-1/4 — 1-3/8 — 1-7/16 — 1-1/2 — 1-5/8 — 1-3/4 — 1-15/16 — 2 — 2-3/16 — 2-7/16
26	80BS26	8.840	2	6.35	1-1/4 — 1-3/8 — 1-7/16 — 1-1/2 — 1-5/8 — 1-3/4 — 1-15/16 — 2 — 2-3/16 — 2-7/16 — 2-15/16
27	80BS27	9.160	2	6.67	1-1/4 — 1-3/8 — 1-7/16 — 1-1/2 — 1-5/8 — 1-3/4 — 1-15/16 — 2 — 2-3/16 — 2-7/16 — 2-15/16
28	80BS28	9.480	2	6.94	1-1/4 — 1-3/8 — 1-7/16 — 1-1/2 — 1-5/8 — 1-3/4 — 1-15/16 — 2 — 2-3/16 — 2-7/16 — 2-15/16
29	80BS29	9.800	2	7.44	1-1/4 — 1-3/8 — 1-7/16 — 1-1/2 — 1-5/8 — 1-3/4 — 1-15/16 — 2 — 2-3/16 — 2-7/16 — 2-15/16
30	80BS30	10.110	2	7.57	1-1/4 — 1-3/8 — 1-7/16 — 1-1/2 — 1-5/8 — 1-3/4 — 1-15/16 — 2 — 2-3/16 — 2-7/16 — 2-15/16
31	80BS31	10.430	2	8.16	1-1/4 — 1-3/8 — 1-7/16 — 1-1/2 — 1-5/8 — 1-3/4 — 1-15/16 — 2 — 2-3/16 — 2-7/16 — 2-15/16
32	80BS32	10.750	2	8.53	1-1/4 — 1-3/8 — 1-7/16 — 1-1/2 — 1-5/8 — 1-3/4 — 1-15/16 — 2 — 2-3/16 — 2-7/16 — 2-15/16
33	80BS33	11.070	2	8.57	1-1/4 — 1-3/8 — 1-7/16 — 1-1/2 — 1-5/8 — 1-3/4 — 1-15/16 — 2 — 2-3/16 — 2-7/16 — 2-15/16
34	80BS34	11.390	2	9.34	1-1/4 — 1-3/8 — 1-7/16 — 1-1/2 — 1-5/8 — 1-3/4 — 1-15/16 — 2 — 2-3/16 — 2-7/16 — 2-15/16
35	80BS35	11.710	2	9.71	1-1/4 — 1-3/8 — 1-7/16 — 1-1/2 — 1-5/8 — 1-3/4 — 1-15/16 — 2 — 2-3/16 — 2-7/16 — 2-15/16
36	80BS36	12.030	2	10.16	1-1/4 — 1-3/8 — 1-7/16 — 1-1/2 — 1-5/8 — 1-3/4 — 1-15/16 — 2 — 2-3/16 — 2-7/16 — 2-15/16
37	80BS37	12.350	2	10.84	1-1/4 — 1-3/8 — 1-7/16 — 1-1/2 — 1-5/8 — 1-3/4 — 1-15/16 — 2 — 2-3/16 — 2-7/16 — 2-15/16
38	80BS38	12.670	2	10.89	1-1/4 — 1-3/8 — 1-7/16 — 1-1/2 — 1-5/8 — 1-3/4 — 1-15/16 — 2 — 2-3/16 — 2-7/16 — 2-15/16
39	80BS39	12.990	2	11.29	1-1/4 — 1-3/8 — 1-7/16 — 1-1/2 — 1-5/8 — 1-3/4 — 1-15/16 — 2 — 2-3/16 — 2-7/16 — 2-15/16
40	80BS40	13.310	2	11.79	1-1/4 — 1-3/8 — 1-7/16 — 1-1/2 — 1-5/8 — 1-3/4 — 1-15/16 — 2 — 2-3/16 — 2-7/16 — 2-15/16
41	80BS41	13.630	2	12.29	1-3/8 — 1-7/16 — 1-1/2 — 1-5/8 — 1-3/4 — 1-15/16 — 2 — 2-3/16 — 2-7/16 — 2-15/16
42	80BS42	13.940	2	12.70	1-3/8 — 1-7/16 — 1-1/2 — 1-5/8 — 1-3/4 — 1-15/16 — 2 — 2-3/16 — 2-7/16 — 2-15/16
43	80BS43	14.260	2	13.29	1-3/8 — 1-7/16 — 1-1/2 — 1-5/8 — 1-3/4 — 1-15/16 — 2 — 2-3/16 — 2-7/16 — 2-15/16
44	80BS44	14.580	2	13.29	1-3/8 — 1-7/16 — 1-1/2 — 1-5/8 — 1-3/4 — 1-15/16 — 2 — 2-3/16 — 2-7/16 — 2-15/16
45	80BS45	14.900	2	13.93	1-3/8 — 1-7/16 — 1-1/2 — 1-5/8 — 1-3/4 — 1-15/16 — 2 — 2-3/16 — 2-7/16 — 2-15/16
46	80BS46	15.220	2	14.70	1-3/8 — 1-7/16 — 1-1/2 — 1-5/8 — 1-3/4 — 1-15/16 — 2 — 2-3/16 — 2-7/16 — 2-15/16
47	80BS47	15.540	2	15.10	1-3/8 — 1-7/16 — 1-1/2 — 1-5/8 — 1-3/4 — 1-15/16 — 2 — 2-3/16 — 2-7/16 — 2-15/16
48	80BS48	15.860	2	15.79	1-3/8 — 1-7/16 — 1-1/2 — 1-5/8 — 1-3/4 — 1-15/16 — 2 — 2-3/16 — 2-7/16 — 2-15/16
49	80BS49	16.180	2	15.92	1-3/8 — 1-7/16 — 1-1/2 — 1-5/8 — 1-3/4 — 1-15/16 — 2 — 2-3/16 — 2-7/16 — 2-15/16
50	80BS50	16.500	2	16.60	1-3/8 — 1-7/16 — 1-1/2 — 1-5/8 — 1-3/4 — 1-15/16 — 2 — 2-3/16 — 2-7/16 — 2-15/16
51	80BS51	16.810	2	17.46	1-3/8 — 1-7/16 — 1-1/2 — 1-5/8 — 1-3/4 — 1-15/16 — 2 — 2-3/16 — 2-7/16 — 2-15/16
52	80BS52	17.130	2	18.28	1-3/8 — 1-7/16 — 1-1/2 — 1-5/8 — 1-3/4 — 1-15/16 — 2 — 2-3/16 — 2-7/16 — 2-15/16
53	80BS53	17.450	2	19.14	1-3/8 — 1-7/16 — 1-1/2 — 1-5/8 — 1-3/4 — 1-15/16 — 2 — 2-3/16 — 2-7/16 — 2-15/16
54	80BS54	17.770	2	19.96	1-3/8 — 1-7/16 — 1-1/2 — 1-5/8 — 1-3/4 — 1-15/16 — 2 — 2-3/16 — 2-7/16 — 2-15/16
55	80BS55	18.090	2	21.00	1-3/8 — 1-7/16 — 1-1/2 — 1-5/8 — 1-3/4 — 1-15/16 — 2 — 2-3/16 — 2-7/16 — 2-15/16
56	80BS56	18.410	2	21.45	1-3/8 — 1-7/16 — 1-1/2 — 1-5/8 — 1-3/4 — 1-15/16 — 2 — 2-3/16 — 2-7/16 — 2-15/16
57	80BS57	18.730	2	22.18	1-3/8 — 1-7/16 — 1-1/2 — 1-5/8 — 1-3/4 — 1-15/16 — 2 — 2-3/16 — 2-7/16 — 2-15/16
58	80BS58	19.040	2	22.95	1-3/8 — 1-7/16 — 1-1/2 — 1-5/8 — 1-3/4 — 1-15/16 — 2 — 2-3/16 — 2-7/16 — 2-15/16
59	80BS59	19.360	2	23.68	1-3/8 — 1-7/16 — 1-1/2 — 1-5/8 — 1-3/4 — 1-15/16 — 2 — 2-3/16 — 2-7/16 — 2-15/16
60	80BS60	19.680	2	26.67	1-3/8 — 1-7/16 — 1-1/2 — 1-5/8 — 1-3/4 — 1-15/16 — 2 — 2-3/16 — 2-7/16 — 2-15/16

* W = Sprocket Winche - Rasgo da chaveta 5/16 x 5/32 - Opressores a 90°.

Os diâmetros dos cubos variam para serem ajustados aos diferentes tamanhos de furos. NOTA: O RASGO DA CHAVETA SE ENCONTRA NA LINHA CENTRAL DO DENTE.

No. 80

Passo 1"

Sprockets de Aço em Estoque

Simple - Tipo BS - 1 Opressor

Nº de Dentes	Número de Parte	Diâmetro Externo	Compr. Total do Furo	Peso Aprox. (kg)	Furos na Medida em Estoque Inclui um Rasgo de Chaveta (Ver Nota) e Opressor a 90° do Rasgo da Chaveta
10	80BS10W	3.680	1-5/8	0.77	1-1/4
11	80BS11W	4.010	1-5/8	0.82	1-1/4
12	80BS12W	4.330	1-5/8	1.36	1-1/4
15	80BS15W	5.300	1-1/2	2.36	1-1/4
18	80BS18W	6.270	1-1/2	3.54	1-1/4 — 1-1/2

O RASGO DA CHAVETA SE ENCONTRA NA LINHA CENTRAL DO DENTE



Duplo - Tipo BS (Dentes Endurecidos) - 1 Opressor

Nº de Dentes	Número de Parte	Diâmetro Externo	Compr. Total do Furo	Peso Aprox. (kg)	Furos na Medida em Estoque Inclui um Rasgo de Chaveta (Ver Nota) e Opressor a 90° do Rasgo da Chaveta
12	D80BS12HW	3.680	2-1/2	2.36	1-1/4 — 1-1/2 — 1-3/4
15	D80BS15HW	5.300	2-1/2	4.17	1-1/4 — 1-1/2 — 1-3/4
18	D80BS18HW	6.270	2-3/4	6.12	1-1/2 — 1-3/4 — 2
20	D80BS20HW	6.910	2-3/4	7.35	1-1/2 — 1-3/4 — 2
24	D80BS24HW	8.200	2-3/4	10.52	1-1/2 — 2

O RASGO DA CHAVETA SE ENCONTRA NA LINHA CENTRAL DO DENTE.

Nota: O Furo de 1-1/4" tem um rasgo de chaveta de 5/16" x 5/32" e um opressor a 90° do rasgo da chaveta.

O Furo de 1-1/2" tem um rasgo de chaveta de 5/16" x 5/32" e um opressor a 90° do rasgo da chaveta.

O Furo de 1-3/4" tem um rasgo de chaveta de 3/8" x 3/16" e um opressor a 90° do rasgo da chaveta.

O Furo de 2" tem um rasgo de chaveta de 3/8" x 3/16" e um opressor a 90° do rasgo da chaveta.

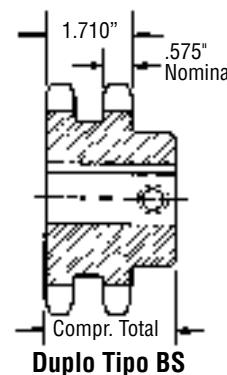

No. 80 - Dentes Endurecidos — 2 Opressores

Nº de Dentes	Número de Parte	Diâm. Externo	Compr. Total do Furo	Peso Aprox. (kg)	Furos na Medida em Estoque Inclui Rasgo de Chaveta (Ver Nota) e Opressor a 90° do Rasgo da Chaveta
9	80BS9HT	3.350	1-5/8	0.73	1 — 1-1/8 — 1-3/16 — 1-1/4
10	80BS10HT	3.368	1-5/8	0.77	1 — 1-1/8 — 1-3/16 — 1-1/4
11	80BS11HT	4.010	1-5/8	0.82	1 — 1-1/8 — 1-3/16 — 1-1/4 — 1-3/8 — 1-7/16 — 1-1/2 — 1-5/8
12	80BS12HT	4.330	1-5/8	1.36	1 — 1-1/8 — 1-3/16 — 1-1/4 — 1-3/8 — 1-7/16 — 1-1/2 — 1-5/8 — 1-3/4
13	80BS13HT	4.660	1-1/2	1.59	1 — 1-1/8 — 1-3/16 — 1-1/4 — 1-3/8 — 1-7/16 — 1-1/2 — 1-5/8 — 1-3/4 1-7/8 — 1-15/16 — 2
14	80BS14HT	4.980	1-1/2	1.86	1 — 1-1/8 — 1-3/16 — 1-1/4 — 1-3/8 — 1-7/16 — 1-1/2 — 1-5/8 — 1-3/4 1-7/8 — 1-15/16 — 2
15	80BS15HT	5.300	1-1/2	2.36	1 — 1-1/8 — 1-3/16 — 1-1/4 — 1-3/8 — 1-7/16 — 1-1/2 — 1-5/8 — 1-3/4 1-7/8 — 1-15/16 — 2
16	80BS16HT	5.630	1-1/2	2.77	1 — 1-1/8 — 1-3/16 — 1-1/4 — 1-3/8 — 1-7/16 — 1-1/2 — 1-5/8 — 1-3/4 1-15/16 — 2
17	80BS17HT	5.950	1-1/2	3.18	1 — 1-1/8 — 1-3/16 — 1-1/4 — 1-3/8 — 1-7/16 — 1-1/2 — 1-5/8 — 1-3/4 1-15/16 — 2 — 2-7/16
18	80BS18HT	6.270	1-1/2	3.54	1 — 1-1/8 — 1-3/16 — 1-1/4 — 1-3/8 — 1-7/16 — 1-1/2 — 1-5/8 — 1-3/4 1-15/16 — 2 — 2-7/16
19	80BS19HT	6.590	1-1/2	3.76	1 — 1-1/8 — 1-3/16 — 1-1/4 — 1-3/8 — 1-7/16 — 1-1/2 — 1-5/8 — 1-3/4 1-15/16 — 2 — 2-7/16
20	80BS20HT	6.910	1-1/2	4.31	1 — 1-1/8 — 1-3/16 — 1-1/4 — 1-3/8 — 1-7/16 — 1-1/2 — 1-5/8 — 1-3/4 1-15/16 — 2 — 2-7/16

O RASGO DA CHAVETA SE ENCONTRA NA LINHA CENTRAL DO DENTE.

Os sprockets em estoque com dentes endurecidos, prolongam a vida útil da transmissão. Recomenda-se que o sprocket motriz em uma corrente de rolos tenha dentes endurecidos quando a relação de velocidade for 4: 1 ou maior, se o sprocket motriz tiver menos de 24 dentes ou se a transmissão estiver operando a velocidades superiores a 600 RPM.

Simple - Tipo C — Aço

Nº de Dentes	Número de Parte	Diâmetro Externo	Furo (Poleg.)		Cubo (Poleg.)		Peso Aprox. (kg)
			Piloto	Máx	Diâmetro	Compr. Total	
11	80C11	4.010	1	1-5/8	2-29/32★	2-3/8	1.76
12	80C12	4.330	1	1-7/8	3-1/8★	2-3/8	1.95
13	80C13	4.660	1	2	3-1/64	2-3/8	2.41
14	80C14	4.980	1	2-1/4	3-11/32	2-3/8	2.92
15	80C15	5.300	1	2-1/2	3-13/16	2-3/8	3.52
16	80C16	5.630	1	2-3/4	4	2-3/8	4.00

★ Tem uma ranhura no cubo para libertar a corrente.

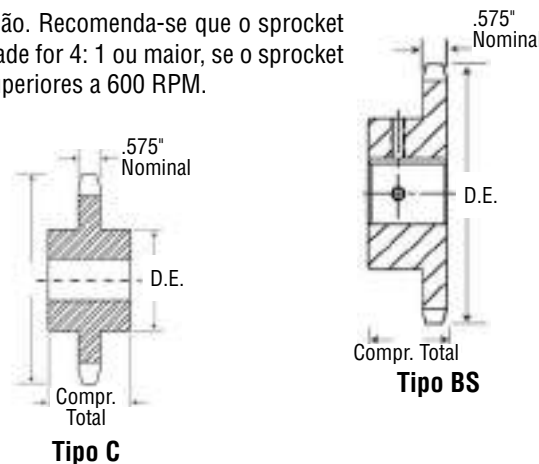

Duplo Simples - Tipo A - Aço

N° de Dentes	Número de Parte	Diâmetros		Tipo	Furo Mínimo	Furo Máximo	Dimensões				Peso Aprox. (kg)
		Externo	De Passo				L	C	E	W Nom.	
13	DS80A13	4.660	4.179	A	1	2	2-3/16	1-5/8	3-1/64	0.575	2.95
14	DS80A14	4.980	4.494	A	1	2-1/4	2-3/16	1-5/8	3-11/32	0.575	3.49
15	DS80A15	5.300	4.810	A	1	2-3/8	2-3/16	1-5/8	3-13/16	0.575	4.13
16	DS80A16	5.630	5.126	A	1	2-11/16	2-3/16	1-5/8	4	0.575	4.31
17	DS80A17	5.950	5.442	A	1	2-13/16	2-3/16	1-5/8	4-5/16	0.575	4.90
18	DS80A18	6.270	5.759	A	1	3-1/8	2-3/16	1-5/8	4-41/64	0.575	5.49
19	DS80A19	6.590	6.076	A	1	3-1/4	2-3/16	1-5/8	4-61/64	0.575	5.81
20	DS80A20	6.910	6.392	A	1	3-1/2	2-3/16	1-5/8	5-9/32	0.575	6.35
21	DS80A21	7.240	6.710	A	1	3-3/4	2-3/16	1-5/8	5-19/32	0.575	7.48
22	DS80A22	7.560	7.027	A	1	3-7/8	2-3/16	1-5/8	5-59/64	0.575	8.35
23	DS80A23	7.880	7.344	A	1	3-7/8	2-3/16	1-5/8	6-15/64	0.575	9.30

Duplo Simples - Bucha Taper - Aço

N° de Dentes	Número de Parte	Diâmetros		Tipo	Furo Mínimo	Furo Máximo	Tipo	Dimensões					Peso (kg)
		Externo	De Passo					L ₁	C	E	L ₂	W Aprox.	Só Sprocket
17	DS80ATB17H	2517	5.950	5.442	1/2	2-1/2	A	2-3/16	1-5/8	4-5/16	1-3/4	0.575	3.45
18	DS80ATB18H	2517	6.270	5.759	1/2	2-1/2	A	2-3/16	1-5/8	4-41/64	1-3/4	0.575	3.95
19	DS80ATB19H	3020	6.590	6.076	15/16	3	A	2-3/16	1-5/8	4-61/64	2	0.575	4.40
20	DS80ATB20H	3020	6.910	6.392	15/16	3	A	2-3/16	1-5/8	5-9/32	2	0.575	4.54
21	DS80ATB21H	3020	7.240	6.710	15/16	3	A	2-3/16	1-5/8	5-19/32	2	0.575	5.44
22	DS80ATB22H	3020	7.560	7.027	15/16	3	A	2-3/16	1-5/8	5-59/64	2	0.575	5.90
23	DS80ATB23H	3020	7.880	7.344	15/16	3	A	2-3/16	1-5/8	6-15/64	2	0.575	6.58

O sufixo "H" no número de parte indica que o sprocket tem dentes endurecidos.

Duplo Simples - MST® - Aço

N° de Dentes	Número de Parte	Diâmetros		Tipo	Furo Mínimo	Furo Máximo	Tipo	Dimensões					Peso (kg)
		Externo	De Passo					L ₁	C	E	L ₂	W Aprox.	Só Sprocket
17	DS80Q17H	Q1	5.950	5.442	3/4	2-11/16	B	2-3/16	1-5/8	4-5/16	3-15/64	0.575	3.27
19	DS80Q19H	Q1	6.590	6.076	3/4	2-11/16	B	2-3/16	1-5/8	4-61/64	3-15/64	0.575	4.76
20	DS80Q20H	Q1	6.910	6.392	3/4	2-11/16	B	2-3/16	1-5/8	5-9/32	3-15/64	0.575	5.53
21	DS80R21H	R1	7.240	6.710	1-1/8	3-3/4	B	2-3/16	1-5/8	5-19/32	3-23/64	0.575	5.81
23	DS80R23H	R1	7.880	7.344	1-1/8	3-3/4	B	2-3/16	1-5/8	6-15/64	3-23/64	0.575	6.03

O sufixo "H" no número de parte indica que o sprocket tem dentes endurecidos.

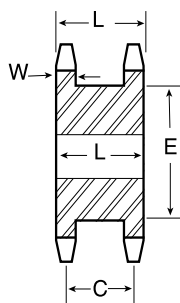

TIPO A

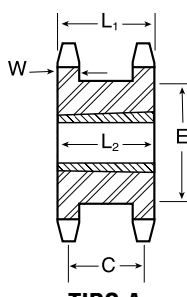

TIPO A
BUCHA TAPER

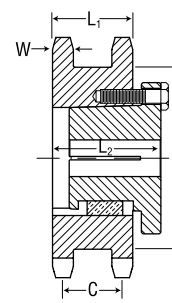

TIPO B
BUCHA MST®

No. **80**
Passo 1"

Sprockets de Aço
Inoxidável em Estoque

Martin

Simple - Tipo B - Aço Inoxidável

Simple - Tipo A

N° de Dentes	Número de Parte	Diâmetro Exteno	Tipo	Furo (Poleg.)		Cubo (Poleg.)		Peso Aprox. (kg)	Tipo	Número de Parte	Furo Piloto	Peso Aprox. (kg)
				Piloto	Máx	Diâmetro	Compr. Total					
10	80B10SS	3.680	B	1	1-1/2	2-9/16★	1-5/8	0.97	—	—	—	—
11	80B11SS	4.010	B	1	1-5/8	2-13/16★	1-5/8	1.23	—	—	—	—
12	80B12SS	4.330	B	1	1-7/8	3-1/8★	1-5/8	1.55	A	80A12SS	15/16	0.68
13	80B13SS	4.660	B	1	2	3	1-1/2	1.60	A	80A13SS	15/16	0.82
14	80B14SS	4.980	B	1	2-1/4	3-1/4	1-1/2	1.90	A	80A14SS	15/16	1.00
15	80B15SS	5.300	B	1	2-1/2	3-13/16	1-1/2	2.44	A	80A15SS	15/16	1.13
16	80B16SS	5.630	B	1	2-3/4	4	1-1/2	2.75	A	80A16SS	15/16	1.32
17	80B17SS	5.950	B	1	2-3/4	4	1-1/2	2.93	A	80A17SS	15/16	1.50
18	80B18SS	6.270	B	1	2-3/4	4-1/4	1-1/2	3.33	A	80A18SS	15/16	1.68
19	80B19SS	6.590	B	1	2-3/4	4-1/4	1-1/2	3.54	A	80A19SS	15/16	1.86
20	80B20SS	6.910	B	1	2-3/4	4-1/4	1-1/2	3.73	A	80A20SS	15/16	2.13
21	80B21SS	7.240	B	1	2-3/4	4-1/4	1-3/4	4.26	A	80A21SS	15/16	2.31
22	80B22SS	7.560	B	1	2-3/4	4-1/4	1-3/4	4.54	A	80A22SS	15/16	2.54
23	80B23SS	7.880	B	1	2-3/4	4-1/4	1-3/4	4.85	A	80A23SS	15/16	2.77
24	80B24SS	8.200	B	1	2-3/4	4-1/4	1-3/4	5.15	A	80A24SS	15/16	3.05
25	80B25SS	8.520	B	1	2-3/4	4-1/4	1-3/4	5.40	A	80A25SS	15/16	3.29
26	80B26SS	8.840	B	1-1/4	3-1/4	4-3/4	2	6.61	A	80A26SS	1-3/16	3.05
30	80B30SS	10.110	B	1-3/16	3-1/4	4-3/4	2	7.94	A	80A30SS	1-3/16	4.78
35	80B35SS	11.710	B	1-3/16	3-1/4	4-3/4	2	9.74	A	80A35SS	1-3/16	5.93
40	80B40SS	13.310	B	1-3/16	3-1/4	4-3/4	2	11.79	A	80A40SS	1-3/16	8.72

★ Tem uma ranhura no cubo para libertar a corrente.

Os furos máximos mostrados permitem que o rasgo de chaveta tenha dimensões padrão com o opressor no rasgo de chaveta.

Podem ser obtidos furos ligeiramente maiores sem um rasgo de chaveta, com um rasgo de chaveta plano ou com o opressor em ângulo com o rasgo de chaveta.

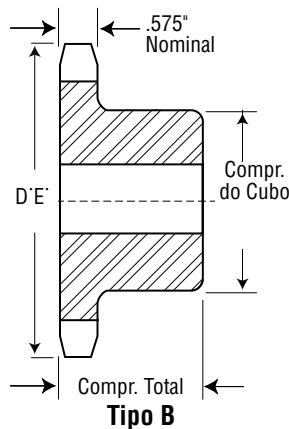
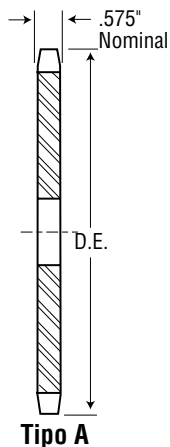

Sprockets de Aço em Estoque

No. 80 Passo 1"

Simple - Tipo B e C

Simple - Tipo A

N° de Dentes	Número de Parte	Diâmetro Externo	Tipo	Furo (Poleg.)		Cubo (Poleg.)		Peso Aprox. (kg)	Tipo	Número de Parte	Furo Piloto	Peso Aprox. (kg)
				Piloto	Máx	Diâmetro	Compr. Total					
8	80B8	3.010	B	1	1	1-15/16 ★	1-5/8	0.64				
9	80B9	3.350	B	1	1-5/16	2-1/4 ★	1-5/8	0.73	A	80A9	15/16	0.36
10	80B10	3.680	B	1	1-1/2	2-9/16 ★	1-5/8	1.00	A	80A10	15/16	0.45
11	80B11	4.010	B	1	1-5/8	2-13/16 ★	1-5/8	1.45	A	80A11	15/16	0.59
12	80B12	4.330	B	1	1-7/8	3-1/8 ★	1-5/8	1.54	A	80A12	15/16	0.68
13	80B13	4.660	B	1	2	3	1-1/2	1.59	A	80A13	15/16	0.82
14	80B14	4.980	B	1	2-1/4	3-1/4	1-1/2	1.86	A	80A14	15/16	1.00
15	80B15	5.300	B	1	2-1/2	3-13/16	1-1/2	2.40	A	80A15	15/16	1.13
16	80B16	5.630	B	1	2-3/4	4	1-1/2	2.68	A	80A16	15/16	1.32
17	80B17	5.950	B	1	2-3/4	4	1-1/2	2.99	A	80A17	15/16	1.50
18	80B18	6.270	B	1	2-3/4	4-1/4	1-1/2	3.31	A	80A18	15/16	1.68
19	80B19	6.590	B	1	2-3/4	4-1/4	1-1/2	3.54	A	80A19	15/16	1.86
20	80B20	6.910	B	1	2-3/4	4-1/4	1-1/2	3.81	A	80A20	15/16	2.13
21	80B21	7.240	B	1	2-3/4	4-1/4	1-3/4	4.26	A	80A21	15/16	2.22
22	80B22	7.560	B	1	2-3/4	4-1/4	1-3/4	4.54	A	80A22	15/16	2.49
23	80B23	7.880	B	1	2-3/4	4-1/4	1-3/4	4.85	A	80A23	15/16	2.86
24	80B24	8.200	B	1	2-3/4	4-1/4	1-3/4	5.13	A	80A24	15/16	3.04
25	80B25	8.520	B	1	2-3/4	4-1/4	1-3/4	5.40	A	80A25	15/16	3.27
26	80B26	8.840	B	1-1/4	3-1/4	4-3/4	2	6.49	A	80A26	1-3/16	3.54
27	80B27	9.160	B	1-1/4	3-1/4	4-3/4	2	6.99	A	80A27	1-3/16	3.90
28	80B28	9.480	B	1-1/4	3-1/4	4-3/4	2	7.26	A	80A28	1-3/16	4.22
29	80B29	9.800	B	1-3/16	3-1/4	4-3/4	2	7.76	A	80A29	1-3/16	4.45
30	80B30	10.110	B	1-3/16	3-1/4	4-3/4	2	7.89	A	80A30	1-3/16	4.85
31	80B31	10.430	B	1-3/16	3-1/4	4-3/4	2	8.48	A	80A31	1-3/16	5.13
32	80B32	10.750	B	1-3/16	3-1/4	4-3/4	2	8.85	A	80A32	1-3/16	5.49
33	80B33	11.070	B	1-3/16	3-1/4	4-3/4	2	8.89	A	80A33	1-3/16	6.17
34	80B34	11.390	B	1-3/16	3-1/4	4-3/4	2	9.66	A	80A34	1-3/16	6.49
35	80B35	11.710	B	1-3/16	3-1/4	4-3/4	2	10.02	A	80A35	1-3/16	6.71
36	80B36	12.030	B	1-3/16	3-1/4	4-3/4	2	10.48	A	80A36	1-3/16	7.30
37	80B37	12.350	B	1-3/16	3-1/4	4-3/4	2	10.80	A	80A37	1-3/16	7.62
38	80B38	12.670	B	1-3/16	3-1/4	4-3/4	2	11.20	A	80A38	1-3/16	7.80
39	80B39	12.990	B	1-3/16	3-1/4	4-3/4	2	11.61	A	80A39	1-3/16	8.12
40	80B40	13.310	B	1-3/16	3-1/4	4-3/4	2	12.11	A	80A40	1-3/16	8.57
41	80B41	13.630	B	1-1/4	3-1/4	4-3/4	2	12.61	A	80A41	1-1/4	9.53
42	80B42	13.940	B	1-1/4	3-1/4	4-3/4	2	13.02	A	80A42	1-1/4	9.89
43	80B43	14.260	B	1-1/4	3-1/4	4-3/4	2	13.34	A	80A43	1-1/4	10.70
44	80B44	14.580	B	1-1/4	3-1/4	4-3/4	2	13.56	A	80A44	1-1/4	11.02
45	80B45	14.900	B	1-1/4	3-1/4	4-3/4	2	14.24	A	80A45	1-1/4	11.43
46	80B46	15.220	B	1-1/4	3-1/4	4-3/4	2	15.01	A	80A46	1-1/4	12.07
47	80B47	15.540	B	1-1/4	3-1/4	4-3/4	2	15.42	A	80A47	1-1/4	11.97
48	80B48	15.860	B	1-1/4	3-1/4	4-3/4	2	16.10	A	80A48	1-1/4	12.61
49	80B49	16.180	B	1-1/4	3-1/4	4-3/4	2	16.24	A	80A49	1-1/4	13.11
50	80B50	16.500	B	1-1/4	3-1/4	4-3/4	2	16.92	A	80A50	1-1/4	14.02
51	80B51	16.810	B	1-1/4	3-1/4	4-3/4	2	17.51	A	80A51	1-1/4	14.61
52	80B52	17.130	B	1-1/4	3-1/4	4-3/4	2	17.87	A	80A52	1-1/4	14.97
53	80B53	17.450	B	1-1/4	3-1/4	4-3/4	2	18.73	A	80A53	1-1/4	15.83
54	80B54	17.770	B	1-1/4	3-1/2	5-1/4	2	20.28	A	80A54	1-1/4	16.60
55	80B55	18.090	B	1-1/4	3-1/2	5-1/4	2	20.68	A	80A55	1-1/4	17.01
56	80B56	18.410	B	1-1/4	3-1/2	5-1/4	2	21.55	A	80A56	1-1/4	17.87
57	80B57	18.730	B	1-1/4	3-1/2	5-1/4	2	22.00	A	80A57	1-1/4	18.33
58	80B58	19.040	B	1-1/4	3-1/2	5-1/4	2	22.91	A	80A58	1-1/4	18.73
59	80B59	19.360	B	1-1/4	3-1/2	5-1/4	2	23.63	A	80A59	1-1/4	19.46
60	80B60	19.680	B	1-1/4	3-1/2	5-1/4	2	24.72	A	80A60	1-1/4	20.55
65	80B65	21.270	B	1-1/4	3-1/2	5-1/4	2	28.03	A	80A65	1-1/4	23.68
70	80C70	22.870	C	1-1/2	4-1/4	6-1/4	3-1/2	34.34	A	80A70	1-1/2	27.12
72	80C72	23.500	C	1-1/2	4-1/4	6-1/4	3-1/2	36.92	A	80A72	1-1/2	29.80
76	80C76	24.780	C	1-1/2	4-1/4	6-1/4	3-1/2	39.83	A	80A76	1-1/2	31.84
80	80C80	26.050	C	1-1/2	4-1/4	6-1/4	3-1/2	40.78	A	80A80	1-1/2	36.11

No. 80

Passo 1"

Sprockets de Aço em Estoque



Simple - Tipo B e C

Simple - Tipo A

Nº de Dentes	Número de Parte	Diâmetro Externo	Tipo	Furo (Poleg.)		Cubo (Poleg.)		Peso Aprox. (kg)	Tipo	Número de Parte	Furo Piloto	Peso Aprox. (kg)
				Piloto	Máx	Diâmetro	Compr. Total					
84	80C84	27.330	C	1-1/2	4-1/4	6-1/4	3-1/2	45.00	A	80A84	1-1/2	39.05
90	80C90	29.240	C	1-1/2	4-1/4	6-1/4	3-1/2	48.08	A	80A90	1-1/2	45.81
96	80C96	31.150	C	1-1/2	4-1/4	6-1/4	3-1/2	53.07	A	80A96	1-1/2	54.43
112	80C112	36.240	C	1-1/2	4-1/4	6-1/4	3-1/2	69.85	A	80A112	1-1/2	74.84

★ Tem uma ranhura no cubo para libertar a corrente.

Os furos máximos mostrados permitem que o rasgo de chaveta tenha dimensões padrão com o opressor no rasgo de chaveta.

Podem ser obtidos furos ligeiramente maiores sem um rasgo de chaveta, com um rasgo de chaveta plano ou com o opressor em ângulo com o rasgo de chaveta.

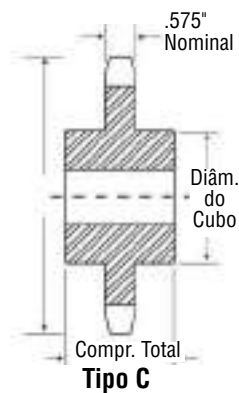
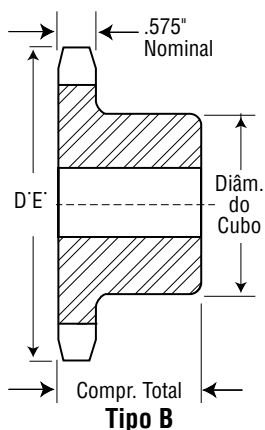
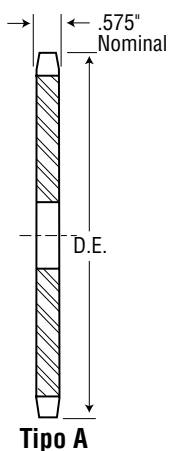

Simplex - Tipo QD com Dentes Endurecidos

Nº de Dentes	Número de Parte	Nº de Dentes	Número de Parte
11	80SH11H	20	80SF20H
12	80SH12H	21	80SF21H
13	80SDS13H	22	80SF22H
14	80SDS14H	23	80SF23H
15	80SK15H	24	80SF24H
16	80SK16H	25	80SF25H
17	80SK17H	26	80SF26H
18	80SK18H	27	80SF27H
19	80SK19H	28	80SF28H
20	80SF20H	30	80SF30H

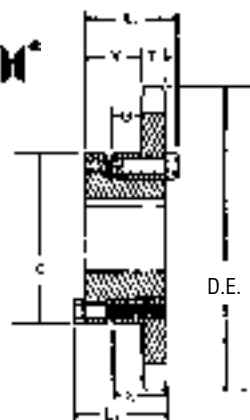

Tipo B
Bucha QD

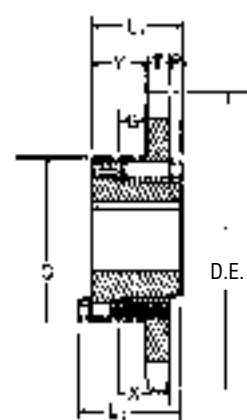

Tipo B₁
Bucha QD

Simplex - Tipo QD

Nº de Dentes	Número de Parte	Bucha	Diâmetros		Tipo	Furo Máximo	Dimensões							Peso Aprox. (kg)		
			Externo	De Passo			L ₁	L ₂	C	Y	P	G	X	T	Com Bucha	Só Sprocket
11	80SH11	SH	4.010	3.550	B	1-5/8	1-7/16	1-7/16	2-11/16	21/32	—	15/64	13/16	0.575	0.91	0.45
12	80SH12	SH	4.330	3.864	B	1-5/8	1-7/16	1-7/16	2-11/16	21/32	—	15/64	13/16	0.575	1.09	0.64
13	80SDS13	SDS	4.660	4.179	B	2	1-1/2	1-1/2	3-3/16	47/64	—	11/64	3/4	0.575	1.13	0.68
14	80SDS14	SDS	4.980	4.494	B	2	1-1/2	1-1/2	3-3/16	47/64	—	11/64	3/4	0.575	1.27	0.82
15	80SK15	SK	5.300	4.810	B	2-5/8	2-1/8	2-1/8	3-7/8	1-19/64	—	21/32	1-1/4	0.575	2.04	1.13
16	80SK16	SK	5.630	5.126	B	2-5/8	2-1/8	2-1/8	3-7/8	1-19/64	—	21/32	1-1/4	0.575	2.31	1.41
17	80SK17	SK	5.950	5.442	B	2-5/8	2-1/8	2-1/8	3-7/8	1-19/64	—	21/32	1-1/4	0.575	2.49	1.59
18	80SK18	SK	6.270	5.759	B	2-5/8	2-1/8	2-1/8	3-7/8	1-19/64	—	21/32	1-1/4	0.575	2.68	1.77
19	80SK19	SK	6.590	6.076	B	2-5/8	2-1/8	2-1/8	3-7/8	1-19/64	—	21/32	1-1/4	0.575	2.90	2.00
20	80SF20	SF	6.910	6.392	B	2-15/16	2-1/4	2-1/4	4-5/8	1-27/64	—	21/32	1-1/4	0.575	3.76	2.40
21	80SF21	SF	7.240	6.710	B	2-15/16	2-1/4	2-1/4	4-5/8	1-27/64	—	21/32	1-1/4	0.575	3.95	2.59
22	80SF22	SF	7.560	7.027	B	2-15/16	2-1/4	2-1/4	4-5/8	1-27/64	—	21/32	1-1/4	0.575	4.22	2.86
23	80SF23	SF	7.880	7.344	B	2-15/16	2-1/4	2-1/4	4-5/8	1-27/64	—	21/32	1-1/4	0.575	4.45	3.08
24	80SF24	SF	8.200	7.661	B	2-15/16	2-1/4	2-1/4	4-5/8	1-27/64	—	21/32	1-1/4	0.575	4.76	3.40
25	80SF25	SF	8.520	7.979	B	2-15/16	2-1/4	2-1/4	4-5/8	1-27/64	—	21/32	1-1/4	0.575	4.99	3.63
26	80SF26	SF	8.840	8.296	B	2-15/16	2-1/4	2-1/4	4-5/8	1-27/64	—	21/32	1-1/4	0.575	5.26	3.90
27	80SF27	SF	9.160	8.614	B	2-15/16	2-1/4	2-1/4	4-5/8	1-27/64	—	21/32	1-1/4	0.575	5.62	4.26
28	80SF28	SF	9.480	8.931	B	2-15/16	2-1/4	2-1/4	4-5/8	1-27/64	—	21/32	1-1/4	0.575	5.99	4.63
30	80SF30	SF	10.110	9.567	B	2-15/16	2-1/4	2-1/4	4-5/8	1-27/64	—	21/32	1-1/4	0.575	6.49	5.13
32	80SF32	SF	10.750	10.202	B	2-15/16	2-1/4	2-1/4	4-5/8	1-27/64	—	21/32	1-1/4	0.575	7.26	5.90
33	80SF33	SF	11.070	10.520	B	2-15/16	2-1/4	2-1/4	4-5/8	1-27/64	—	21/32	1-1/4	0.575	7.48	6.12
34	80SF34	SF	11.390	10.838	B	2-15/16	2-1/4	2-1/4	4-5/8	1-27/64	—	21/32	1-1/4	0.575	7.76	6.40
35	80SF35	SF	11.710	11.156	B	2-15/16	2-1/4	2-1/4	4-5/8	1-27/64	—	21/32	1-1/4	0.575	8.39	7.03
36	80SF36	SF	12.030	11.474	B	2-15/16	2-1/4	2-1/4	4-5/8	1-27/64	—	21/32	1-1/4	0.575	9.03	7.67
40	80SF40	SF	13.310	12.746	B	2-15/16	2-1/4	2-1/4	4-5/8	1-27/64	—	21/32	1-1/4	0.575	10.70	9.34
42	80SF42	SF	13.940	13.382	B	2-15/16	2-1/4	2-1/4	4-5/8	1-27/64	—	21/32	1-1/4	0.575	11.52	10.16
45	80SF45	SF	14.900	14.336	B	2-15/16	2-1/4	2-1/4	4-5/8	1-27/64	—	21/32	1-1/4	0.575	12.75	11.39
48	80SF48	SF	15.860	15.290	B	2-15/16	2-1/4	2-1/4	4-5/8	1-27/64	—	21/32	1-1/4	0.575	14.33	12.97
54	80SF54	SF	17.770	17.198	B	2-15/16	2-1/4	2-1/4	4-5/8	1-27/64	—	21/32	1-1/4	0.575	18.05	16.69
60	80SF60	SF	19.680	19.107	B	2-15/16	2-1/4	2-1/4	4-5/8	1-27/64	—	21/32	1-1/4	0.575	22.14	20.77
70	80E70	E	22.870	22.289	C	3-1/2	2-5/8	2-15/16	6	7/8	1-3/16	1-3/64	1-5/8	0.575	29.76	25.22
72	80E72	E	23.500	22.926	C	3-1/2	2-5/8	2-15/16	6	7/8	1-3/16	1-3/64	1-5/8	0.575	31.43	26.90
80	80E80	E	26.050	25.471	C	3-1/2	2-5/8	2-15/16	6	7/8	1-3/16	1-3/64	1-5/8	0.575	35.92	31.39
84	80E84	E	27.330	26.744	C	3-1/2	2-5/8	2-15/16	6	7/8	1-3/16	1-3/64	1-5/8	0.575	38.51	33.97
96	80E96	E	31.150	30.563	C	3-1/2	2-5/8	2-15/16	6	7/8	1-3/16	1-3/64	1-5/8	0.575	48.99	44.23
112	80F112	F	36.240	35.655	C	3-15/16	3-5/8	4	6-5/8	1	2-1/16	1-59/64	2-1/2	0.575	65.77	60.78

No. 80

Passo 1"

Sprockets de Aço em Estoque

Simplex - Bucha Taper com Dentes Endurecidos



Nº de Dentes	Número de Parte
10	80BTB10H
11	80BTB11H
12	80BTB12H
13	80BTB13H
14	80BTB14H
15	80BTB15H
16	80BTB16H
17	80BTB17H
18	80BTB18H
19	80BTB19H
20	80BTB20H
21	80BTB21H
22	80BTB22H
23	80BTB23H
24	80BTB24H
25	80BTB25H
26	80BTB26H
27	80BTB27H
28	80BTB28H
30	80BTB30H

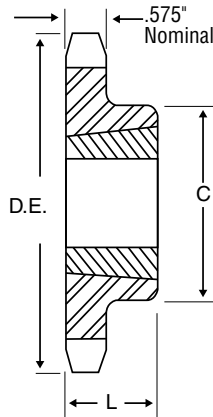

Tipo B
Bucha Taper



Simplex - Bucha Taper

Nº de Dentes	Número de Parte	Bucha	Diâmetros		Furo Mínimo	Dimensões		Tipo	Peso Aprox. (kg)	
			Externo	De Passo		L	C		Só Sprocket	Só Bucha
10	80BTB10	1215	3.678	3.236	1-1/4	1-1/2	2-3/8★	B	0.50	0.36
11	80BTB11	1215	4.006	3.549	1-1/4	1-1/2	2-15/32★	B	0.68	0.36
12	80BTB12	1615	4.332	3.864	1-5/8	1-1/2	3★	B	0.82	0.54
13	80BTB13	1615	4.657	4.179	1-5/8	1-1/2	3	B	1.04	0.54
14	80BTB14	1615	4.982	4.494	1-5/8	1-1/2	3-11/32	B	1.13	0.54
15	80BTB15	1615	5.305	4.810	1-5/8	1-1/2	3-1/2	B	1.22	0.54
16	80BTB16	2012	5.627	5.126	2	1-1/4	4	B	1.27	0.77
17	80BTB17	2012	5.950	5.442	2	1-1/4	4	B	1.41	0.77
18	80BTB18	2012	6.271	5.759	2	1-1/4	3-9/16	B	1.18	0.77
19	80BTB19	2012	6.593	6.076	2	1-1/4	3-9/16	B	1.86	0.77
20	80BTB20	2517	6.914	6.392	2-1/2	1-3/4	4-1/4	B	2.49	0.77
21	80BTB21	2517	7.235	6.710	2-1/2	1-3/4	4-1/4	B	2.72	1.59
22	80BTB22	2517	7.555	7.027	2-1/2	1-3/4	4-1/4	B	2.95	1.59
23	80BTB23	2517	7.875	7.344	2-1/2	1-3/4	4-1/4	B	3.18	1.59
24	80BTB24	2517	8.196	7.661	2-1/2	1-3/4	4-1/4	B	3.40	1.59
25	80BTB25	2517	8.516	7.979	2-1/2	1-3/4	4-1/4	B	3.67	1.59
26	80BTB26	2517	8.836	8.296	2-1/2	1-3/4	4-1/4	B	3.99	1.59
27	80BTB27	2517	9.156	8.614	2-1/2	1-3/4	4-1/4	B	4.08	1.59
28	80BTB28	2517	9.475	8.931	2-1/2	1-3/4	4-1/4	B	4.31	1.59
30	80BTB30	2517	10.114	9.567	2-1/2	1-3/4	4-1/4	B	5.22	1.59
32	80BTB32	2517	10.753	10.202	2-1/2	1-3/4	4-1/4	B	5.44	1.59
35	80BTB35	2517	11.711	11.156	2-1/2	1-3/4	4-1/4	B	6.89	1.59
36	80BTB36	2517	12.030	11.474	2-1/2	1-3/4	4-1/4	B	7.71	1.59
40	80BTB40	2517	13.306	12.746	2-1/2	1-3/4	4-1/4	B	9.53	1.59
45	80BTB45	2517	14.901	14.336	2-1/2	1-3/4	4-1/4	B	12.02	1.59
48	80BTB48	2517	15.857	15.290	2-1/2	1-3/4	4-1/4	B	13.38	1.59
54	80BTB54	2517	17.769	17.198	2-1/2	1-3/4	4-1/4	B	17.46	1.59
60	80BTB60	2517	19.681	19.107	2-1/2	1-3/4	4-1/4	B	20.41	1.59
70	80BTB70	3020	22.867	22.289	3	2	5-1/4	B	23.72	2.95
80	80BTB80	3020	26.052	25.471	3	2	5-1/4	B	31.39	2.95

★ Tem uma ranhura no cubo para libertar a corrente.



Sprockets MST®

No. 80 Passo 1"

Simplex - Sprockets MST®

N° de Dentes	Número de Parte	Buchas	Diâmetros		Tipo	Furo Máximo	Dimensões						Peso Aprox. (kg)	
			Externo	De Passo			OL	L	C	H	P	T Nom.	Com Bucha	Só Sprocket
10	80H10H	H	3.680	3.236	3	1-1/2	2-3/32	1-1/4	21/32	2-1/2	1-21/64	0.575	1.27	0.91
11	80H11H	H	4.010	3.550	3	1-1/2	1-1/2	1-1/4	1/16	2-1/2	3/4	0.575	0.95	0.59
11	80P11H	P	4.010	3.550	4	1-3/4	2-11/32	1-15/16	5/32	3	1-17/32	0.575	1.09	0.73
12	80P12H	P1	4.330	3.864	4	1-3/4	2-3/16	1-15/16	0	3	1-3/8	0.575	1.50	0.91
13	80P13H	P1	4.660	4.179	4	1-3/4	2-3/16	1-15/16	0	3	1-3/8	0.575	1.68	1.09
14	80P14H	P1	4.980	4.494	4	1-3/4	2-3/16	1-15/16	0	3	1-3/8	0.575	1.77	1.18
14	80Q14H	Q1	4.980	4.494	4	2-11/16	2-25/32	2-1/2	0	4-1/8	1-15/16	0.575	2.90	1.32
15	80P15H	P1	5.300	4.810	4	1-3/4	2-3/16	1-15/16	0	3	1-3/8	0.575	1.95	1.36
15	80Q15H	Q1	5.300	4.810	4	2-11/16	2-25/32	2-1/2	0	4-1/8	1-15/16	0.575	3.13	1.54
16	80P16H	P1	5.630	5.126	4	1-3/4	2-3/16	1-15/16	0	3	1-3/8	0.575	2.18	1.59
16	80Q16H	Q1	5.630	5.126	4	2-11/16	2-25/32	2-1/2	0	4-1/8	1-15/16	0.575	3.67	2.09
17	80P17H	P1	5.950	5.442	4	1-3/4	2-3/16	1-15/16	0	3	1-3/8	0.575	2.31	1.72
17	80Q17H	Q1	5.950	5.442	4	2-11/16	2-25/32	2-1/2	0	4-1/8	1-15/16	0.575	3.99	2.40
18	80P18H	P1	6.270	5.759	4	1-3/4	2-3/16	1-15/16	0	3	1-3/8	0.575	2.59	2.00
18	80Q18H	Q1	6.270	5.759	4	2-11/16	2-25/32	2-1/2	0	4-1/8	1-15/16	0.575	4.31	2.72
19	80P19H	P1	6.590	6.076	4	1-3/4	2-3/16	1-15/16	0	3	1-3/8	0.575	2.81	2.22
19	80Q19H	Q1	6.590	6.076	4	2-11/16	2-25/32	2-1/2	0	4-1/8	1-15/16	0.575	4.54	2.95
20	80Q20H	Q1	6.910	6.392	4	2-11/16	2-25/32	2-1/2	0	4-1/8	1-15/16	0.575	4.76	3.18
21	80Q21H	Q1	7.240	6.710	4	2-11/16	2-25/32	2-1/2	0	4-1/8	1-15/16	0.575	4.90	3.31
22	80Q22H	Q1	7.560	7.027	4	2-11/16	2-25/32	2-1/2	0	4-1/8	1-15/16	0.575	5.31	3.72
23	80Q23H	Q1	7.880	7.344	4	2-11/16	2-25/32	2-1/2	0	4-1/8	1-15/16	0.575	5.58	3.99
24	80Q24H	Q1	8.200	7.661	4	2-11/16	2-25/32	2-1/2	0	4-1/8	1-15/16	0.575	5.72	4.13
25	80Q25H	Q1	8.520	7.979	4	2-11/16	2-25/32	2-1/2	0	4-1/8	1-15/16	0.575	5.94	4.35
26	80Q26H	Q1	8.840	8.296	4	2-11/16	2-25/32	2-1/2	0	4-1/8	1-15/16	0.575	6.40	4.81
27	80Q27H	Q1	9.160	8.614	4	2-11/16	2-25/32	2-1/2	0	4-1/8	1-15/16	0.575	6.53	4.94
28	80Q28H	Q1	9.480	8.931	4	2-11/16	2-25/32	2-1/2	0	4-1/8	1-15/16	0.575	7.21	5.62
29	80Q29H	Q1	9.800	9.249	4	2-11/16	2-25/32	2-1/2	0	4-1/8	1-15/16	0.575	7.30	5.72
30	80Q30H	Q1	10.110	9.567	4	2-11/16	2-25/32	2-1/2	0	4-1/8	1-15/16	0.575	7.67	6.08
31	80Q31	Q1	10.430	9.885	4	2-11/16	2-25/32	2-1/2	0	4-1/8	1-15/16	0.575	7.89	6.30
32	80Q32	Q1	10.750	10.202	4	2-11/16	2-25/32	2-1/2	0	4-1/8	1-15/16	0.575	8.30	6.71
33	80Q33	Q1	11.070	10.520	4	2-11/16	2-25/32	2-1/2	0	4-1/8	1-15/16	0.575	8.62	7.03
34	80Q34	Q1	11.390	10.838	4	2-11/16	2-25/32	2-1/2	0	4-1/8	1-15/16	0.575	8.98	7.39
35	80Q35	Q1	11.710	11.156	4	2-11/16	2-25/32	2-1/2	0	4-1/8	1-15/16	0.575	9.66	8.07
36	80Q36	Q1	12.030	11.474	4	2-11/16	2-25/32	2-1/2	0	4-1/8	1-15/16	0.575	9.80	8.21
36	80R36	R1	12.030	11.474	4	3-3/4	3-5/32	2-7/8	0	5-3/8	2-5/16	0.575	12.25	8.85
37	80Q37	Q1	12.350	11.792	4	2-11/16	2-25/32	2-1/2	0	4-1/8	1-15/16	0.575	9.98	8.39
38	80Q38	Q1	12.670	12.110	4	2-11/16	2-25/32	2-1/2	0	4-1/8	1-15/16	0.575	10.66	9.07
39	80R39	R1	12.990	12.428	4	3-3/4	3-5/32	2-7/8	0	5-3/8	2-5/16	0.575	13.74	10.34
40	80Q40	Q1	13.310	12.746	4	2-11/16	2-25/32	2-1/2	0	4-1/8	1-15/16	0.575	11.52	9.93
40	80R40	R1	13.310	12.746	4	3-3/4	3-5/32	2-7/8	0	5-3/8	2-5/16	0.575	14.02	10.61
41	80R41	R1	13.630	13.064	4	3-3/4	3-5/32	2-7/8	0	5-3/8	2-5/16	0.575	14.24	10.84
42	80Q42	Q1	13.940	13.382	4	2-11/16	2-25/32	2-1/2	0	4-1/8	1-15/16	0.575	12.38	10.80
42	80R42	R1	13.940	13.382	4	3-3/4	3-5/32	2-7/8	0	5-3/8	2-5/16	0.575	14.92	11.52
44	80R44	R1	14.580	14.018	4	3-3/4	3-5/32	2-7/8	0	5-3/8	2-5/16	0.575	15.74	12.34
45	80Q45	Q1	14.900	14.336	4	2-11/16	2-25/32	2-1/2	0	4-1/8	1-15/16	0.575	14.20	12.61
45	80R45	R1	14.900	14.336	4	3-3/4	3-5/32	2-7/8	0	5-3/8	2-5/16	0.575	16.33	12.93
47	80R47	R1	15.540	14.972	4	3-3/4	3-5/32	2-7/8	0	5-3/8	2-5/16	0.575	17.46	14.06
48	80Q48	Q1	15.860	15.290	4	2-11/16	2-25/32	2-1/2	0	4-1/8	1-15/16	0.575	15.56	13.97
48	80R48	R1	15.860	15.290	4	3-3/4	3-5/32	2-7/8	0	5-3/8	2-5/16	0.575	18.05	14.65
50	80R50	R1	16.500	15.926	4	3-3/4	3-5/32	2-7/8	0	5-3/8	2-5/16	0.575	19.32	15.92
54	80Q54	Q1	17.770	17.198	4	2-11/16	2-25/32	2-1/2	0	4-1/8	1-15/16	0.575	19.05	17.46
54	80R54	R1	17.770	17.198	4	3-3/4	3-5/32	2-7/8	0	5-3/8	2-5/16	0.575	21.91	18.51
56	80R56	R1	18.410	17.835	4	3-3/4	3-5/32	2-7/8	0	5-3/8	2-5/16	0.575	23.36	19.96
60	80Q60	Q1	19.680	19.107	4	2-11/16	2-25/32	2-1/2	0	4-1/8	1-15/16	0.575	22.82	21.23
60	80R60	R1	19.680	19.107	4	3-3/4	3-5/32	2-7/8	0	5-3/8	2-5/16	0.575	24.86	21.45
70	80Q70	Q1	22.870	22.289	4	2-11/16	2-25/32	2-1/2	0	4-1/8	2-5/16	0.575	28.80	27.22
70	80R70	R1	22.870	22.289	4	3-3/4	3-5/32	2-7/8	0	5-3/8	2-5/16	0.575	32.21	28.80

No. 80

Passo 1"

Sprockets

MST®



Simple - Sprockets MST®

N° de Dentes	Número de Parte	Buchas	Diâmetros		Tipo	Furo Máximo	Dimensões						Peso Aprox. (kg)	
			Externo	De Passo			OL	L	C	H	P	T Nom.	Com Bucha	Só Sprocket
72	80Q72	Q1	23.500	22.926	4	2-11/16	2-25/32	2-1/2	0	4-1/8	2-5/16	0.575	32.21	30.62
72	80R72	R1	23.500	22.926	5	3-3/4	3-5/32	2-7/8	1-7/16	5-3/8	7/8	0.575	34.88	31.48
80	80R80	R1	26.050	25.471	5	3-3/4	3-5/32	2-7/8	1-7/16	5-3/8	7/8	0.575	41.96	38.56
84	80R84	R1	27.330	26.744	5	3-3/4	3-5/32	2-7/8	1-7/16	5-3/8	7/8	0.575	44.23	40.82
96	80R96	R1	31.150	30.563	5	3-3/4	3-5/32	2-7/8	1-7/16	5-3/8	7/8	0.575	53.30	49.90
112	80S112	S1	36.240	36.655	5	4-1/4	4-3/4	4-3/8	2-3/4	6-3/8	1-1/8	0.575	80.97	74.84

O sufixo "H" no número de parte indica que o sprocket tem dentes endurecidos.

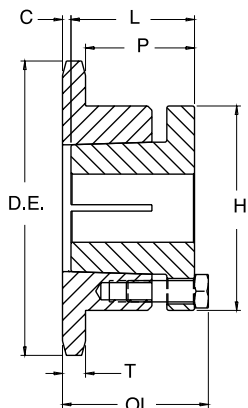

TIPO 3

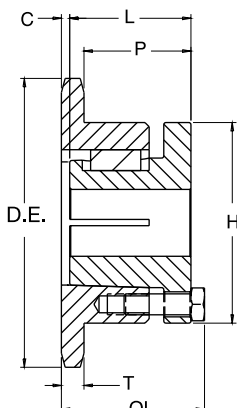

TIPO 4

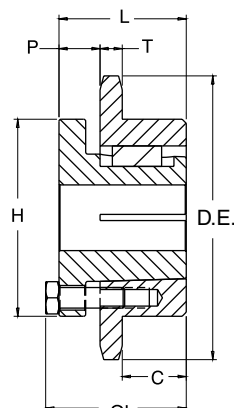

TIPO 5

Duplo- Tipo B e C

N° de Dentes	Número de Parte	Diâm. Externo	Tipo	Furo (poleg)		Cubo (poleg)		Peso Aprox. (kg)
				Piloto	Máx	Diâmetro	Compr. Total	
10	D80B10H	3.680	B	1	1-1/2	2-9/16★	2-3/4	1.63
11	D80B11H	4.010	B	1	1-3/4	2-1/2	2-1/2	1.81
12	D80B12H	4.330	B	1	1-7/8	2-27/32	2-1/2	2.31
13	D80B13H	4.660	B	1	2-1/4	3-5/32	2-1/2	2.86
14	D80B14H	4.980	B	1	2-3/8	3-15/32	2-1/2	3.45
15	D80B15H	5.300	B	1	2-1/2	3-51/64	2-1/2	4.08
16	D80B16H	5.630	B	1	2-3/4	4	2-3/4	4.99
17	D80B17H	5.950	B	1	3	4-27/64	2-3/4	5.99
18	D80B18H	6.270	B	1	3-1/4	4-47/64	2-3/4	6.80
19	D80B19H	6.590	B	1	3-5/16	5	2-3/4	7.71
20	D80B20H	6.910	B	1	3-5/16	5	2-3/4	8.26
21	D80B21H	7.240	B	1	3-5/16	5	2-3/4	8.89
22	D80B22H	7.560	B	1	3-5/16	5	2-3/4	9.53
23	D80B23H	7.880	B	1	3-5/16	5	2-3/4	10.34
24	D80B24H	8.200	B	1	3-1/2	5-1/4	2-3/4	11.39
25	D80B25H	8.520	B	1	3-1/2	5-1/4	3	12.84
26	D80B26	8.840	B	1	3-1/2	5-1/4	3	13.56
30	D80B30	10.110	B	1-1/4	3-3/4	5-3/4	3	17.92
32	D80B32	10.750	B	1-1/4	3-3/4	5-3/4	3	19.87
35	D80B35	11.710	B	1-1/4	3-3/4	5-3/4	3	22.27
36	D80B36	12.030	B	1-1/4	3-3/4	5-3/4	3-1/8	24.58
42	D80B42	13.940	B	1-1/4	3-3/4	5-3/4	3-1/8	32.43
45	D80B45	14.900	B	1-1/4	3-3/4	5-3/4	3-1/8	33.34
52	D80C52	17.130	C	1-1/2	3-3/4	5-3/4	3-3/4	35.56
60	D80C60	19.680	C	1-1/2	3-3/4	5-3/4	3-3/4	42.32
68	D80C68	22.230	C	1-1/2	3-13/16	6	4	43.64
76	D80C76	24.780	C	1-1/2	3-13/16	6	4	51.26
95	D80C95	30.830	C	1-1/2	4	6	4-1/4	74.84

★ Tem uma ranhura no cubo para libertar a corrente.

Os furos máximos mostrados permitem que o rasgo de chaveta tenha dimensões padrão com o opressor no rasgo de chaveta.

Podem ser obtidos furos ligeiramente maiores sem um rasgo de chaveta, com um rasgo de chaveta plano ou com o opressor em ângulo com o rasgo de chaveta.

NOTA: Os sprockets duplos em estoque passo 80 de 25 dentes ou menos têm dentes endurecidos. O sufixo "H" no número de parte indica que o sprocket tem dentes endurecidos.

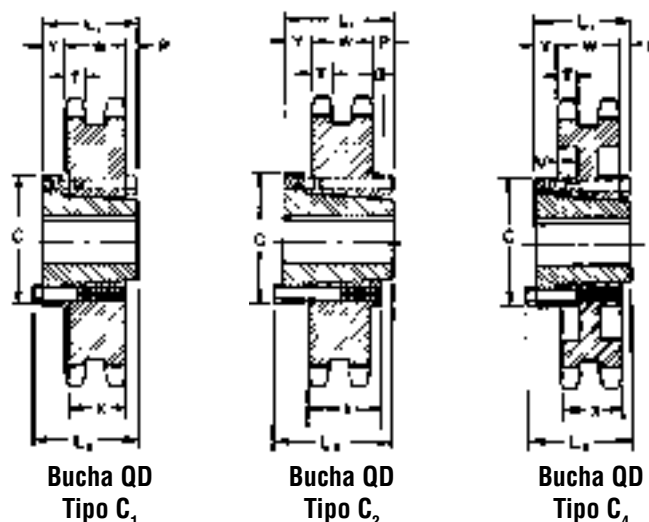
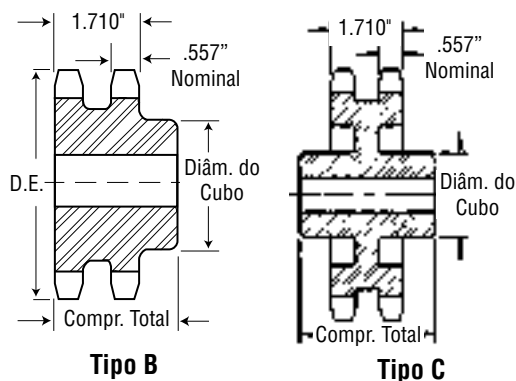

Duplo - Tipo QD

N° de Dentes	Número de Parte	Bucha	Diâmetros		Tipo	Furo Máximo	Dimensões										Peso Aprox. (kg)	
			Externo	De Passo			L ₁	L ₂	C	Y	P	G	V	X	T	W	Com Bucha	Só Sprocket
36	D80E36	E	12.030	11.474	C1	3-1/2	2-5/8	2-15/16	6	51/64	1/8	—	—	1-5/8	0.557	1.710	21.91	17.33
42	D80E42	E	13.940	13.382	C1	3-1/2	2-5/8	2-15/16	6	51/64	1/8	—	—	1-5/8	0.557	1.710	29.62	25.08
45	D80E45	E	14.900	14.336	C1	3-1/2	2-5/8	2-15/16	6	51/64	1/8	—	—	1-5/8	0.557	1.710	33.84	29.30
52	D80E52	E	17.130	16.562	C3	3-1/2	2-5/8	2-15/16	6	51/64	1/8	—	3/32	1-5/8	0.557	1.710	30.93	26.40
60	D80E60	E	19.680	19.107	C3	3-1/2	2-5/8	2-15/16	6	51/64	1/8	—	3/32	1-5/8	0.557	1.710	35.47	30.93
68	D80E68	E	22.230	21.653	C3	3-1/2	2-5/8	2-15/16	6	51/64	1/8	—	3/32	1-5/8	0.557	1.710	38.19	33.66
76	D80E76	E	24.780	24.198	C3	3-1/2	2-5/8	2-15/16	6	51/64	1/8	—	3/32	1-5/8	0.557	1.710	45.36	40.87
95	D80F95	F	30.830"	30.245"	C4	3-15/16	3-5/8	4	6-5/8	1	59/64	51/64	—	2-1/2	0.557	1.710"	68.95	63.50

Para saber os custos de alteração, ligue para a Martin.

No. 80-2

Passo 1"

Sprockets de Aço em Estoque

Duplo - Bucha Taper

N° de Dentes	Número de Parte	Bucha	Diâmetros		Furo Mínimo	Dimensões		Tipo	Peso Aprox. (kg)	
			Externo	De Passo		L	C		Só Sprocket	Só Bucha
13	D80ATB13H	1615	4.657	4.179	1-5/8	1-1/2	—	A	1.54	0.54
14	D80ATB14H	2012	4.982	4.494	2	1-1/4	—	A	1.59	0.77
15	D80ATB15H	2012	5.305	4.810	2	1-1/4	—	A	1.95	0.77
16	D80ATB16H	2517	5.627	5.126	2-1/2	1-3/4	3-1/8	A	1.72	1.59
17	D80ATB17H	2517	5.950	5.442	2-1/2	1-3/4	3-1/8	A	2.31	1.59
18	D80ATB18H	2517	6.271	5.759	2-1/2	1-3/4	3-1/8	A	2.90	1.59
19	D80BTB19H	3020	6.593	6.076	3	2	5	B	2.54	2.95
20	D80BTB20H	3020	6.914	6.392	3	2	5-1/4	B	3.22	2.95
21	D80BTB21H	3020	7.235	6.710	3	2	5-9/16	B	4.04	2.95
25	D80BTB25H	3020	8.516	7.979	3	2	6-7/8	B	7.48	2.95
30	D80CTB30	3020	10.114	9.567	3	2	5-1/4	C	11.39	2.95
36	D80CTB36	3020	12.030	11.474	3	2	5-1/4	C	17.87	2.95
42	D80CTB42	3020	13.944	13.392	3	2	5-1/4	C	16.51	2.95
45	D80CTB45	3020	14.901	14.336	3	2	5-1/4	C1	18.78	2.95
52	D80CTB52	3020	17.132	16.562	3	2	5-1/4	C1	25.49	2.95
60	D80CTB60	3020	19.681	19.107	3	2	5-1/4	C1	30.07	2.95
68	D80CTB68	3020	22.230	21.653	3	2	5-1/4	C1	32.66	2.95
76	D80CTB76	3020	24.778	24.198	3	2	5-1/4	C1	40.42	2.95
95	D80CTB95	3020	30.828	30.245	3	2	5-1/4	C1	50.80	2.95

NOTA: Os sprockets duplos em estoque passo 80 de 25 dentes ou menos têm dentes endurecidos. O sufixo "H" no número de parte indica que o sprocket tem dentes endurecidos.

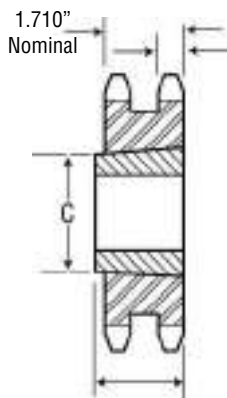

Tipo A

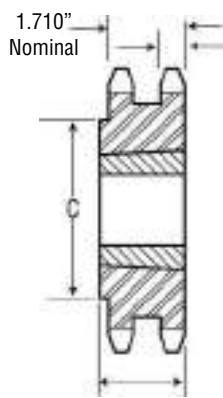

Tipo B

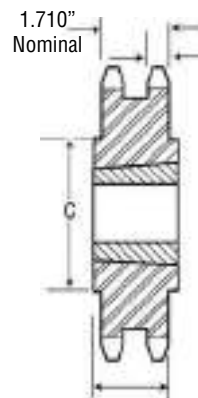

Tipo C

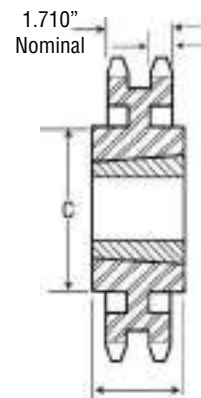

Tipo C₁



Duplo - Sprockets MST®

N° de Dentes	Número de Parte	Buchas	Diâmetros		Tipo	Furo Máximo	Dimensões						Peso Aprox. (kg)	
			Externo	De Passo			OL	L	C	H	P	T Nom.	Com Bucha	Só Sprocket
13	D80P13H	P1	4.660	4.179	13	1-3/4	2-19/32	1-15/16	13/32	3	5/8	0.557	2.22	1.63
14	D80Q14H	Q2	4.980	4.494	16	2-5/8	4-5/8	3-1/2	27/32	4-1/8	1-3/4	0.557	4.49	2.45
15	D80Q15H	Q2	5.300	4.810	12	2-5/8	3-25/32	3-1/2	0	4-1/8	1-3/4	0.557	4.49	2.45
16	D80Q16H	Q1	5.630	5.126	13	2-11/16	2-25/32	2-1/2	0	4-1/8	3/4	0.557	3.76	2.18
17	D80Q17H	Q1	5.950	5.442	13	2-11/16	2-25/32	2-1/2	0	4-1/8	3/4	0.557	4.31	2.72
18	D80Q18H	Q1	6.270	5.759	13	2-11/16	2-25/32	2-1/2	0	4-1/8	3/4	0.557	4.90	3.31
19	D80Q19H	Q1	6.590	6.076	13	2-11/16	2-25/32	2-1/2	0	4-1/8	3/4	0.557	5.44	3.86
20	D80R20H	R1	6.910	6.392	12	3-3/4	3-5/32	2-7/8	0	5-3/8	1-5/32	0.557	6.94	3.54
21	D80R21H	R1	7.240	6.710	12	3-3/4	3-5/32	2-7/8	0	5-3/8	1-5/32	0.557	7.67	4.26
22	D80R22H	R1	7.560	7.027	12	3-3/4	3-5/32	2-7/8	0	5-3/8	1-5/32	0.557	8.30	4.90
23	D80R23H	R1	7.880	7.344	12	3-3/4	3-5/32	2-7/8	0	5-3/8	1-5/32	0.557	8.98	5.58
24	D80R24H	R1	8.200	7.661	12	3-3/4	3-5/32	2-7/8	0	5-3/8	1-5/32	0.557	9.80	6.40
25	D80R25H	R1	8.520	7.979	12	3-3/4	3-5/32	2-7/8	0	5-3/8	1-5/32	0.557	10.57	7.17
26	D80R26	R1	8.840	8.296	12	3-3/4	3-5/32	2-7/8	0	5-3/8	1-5/32	0.557	11.61	8.21
27	D80R27	R1	9.160	8.614	12	3-3/4	3-5/32	2-7/8	0	5-3/8	1-5/32	0.557	12.66	9.25
28	D80R28	R1	9.480	8.931	12	3-3/4	3-5/32	2-7/8	0	5-3/8	1-5/32	0.557	13.70	10.30
30	D80R30	R1	10.110	9.567	12	3-3/4	3-5/32	2-7/8	0	5-3/8	1-5/32	0.557	15.56	12.16
36	D80R36	R1	12.030	11.474	12	3-3/4	3-5/32	2-7/8	0	5-3/8	1-5/32	0.557	22.27	18.87
42	D80R42	R1	13.940	13.382	12	3-3/4	3-5/32	2-7/8	0	5-3/8	1-5/32	0.557	29.71	26.31
45	D80R45	R1	14.900	14.336	12	3-3/4	3-5/32	2-7/8	0	5-3/8	1-5/32	0.557	34.25	30.84
48	D80R48	R2	15.860	15.290	15	3-5/8	5-5/32	4-7/8	2-9/32	5-3/8	7/8	0.557	44.00	39.01
52	D80R52	R2	17.130	16.562	15	3-5/8	5-5/32	4-7/8	2-9/32	5-3/8	7/8	0.557	51.71	46.72
54	D80R54	R2	17.770	17.198	15	3-5/8	5-5/32	4-7/8	2-9/32	5-3/8	7/8	0.557	55.34	50.35
60	D80R60	R2	19.680	19.107	15	3-5/8	5-5/32	4-7/8	2-9/32	5-3/8	7/8	0.557	66.22	61.23
68	D80R68	R2	22.230	21.653	15	3-5/8	5-5/32	4-7/8	2-9/32	5-3/8	7/8	0.557	84.82	79.83
72	D80R72	R2	23.500	22.926	15	3-5/8	5-5/32	4-7/8	2-9/32	5-3/8	7/8	0.557	94.80	89.81
76	D80U76	U0	24.780	24.198	15	5-1/2	5-23/32	5-1/4	2-1/32	8-3/8	1-1/2	0.557	112.94	99.34
95	D80U95	U0	30.830	30.245	15	5-1/2	5-23/32	5-1/4	2-1/32	8-3/8	1-1/2	0.557	168.74	155.13

O sufixo "H" no número de parte indica que o sprocket tem dentes endurecidos.

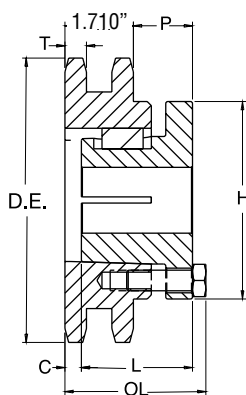

TIPO 12

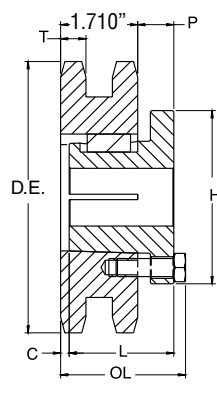

TIPO 13

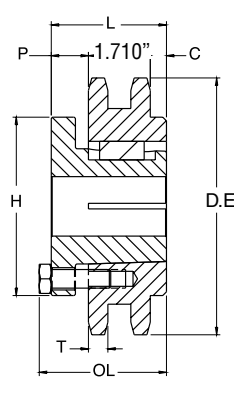

TIPO 15

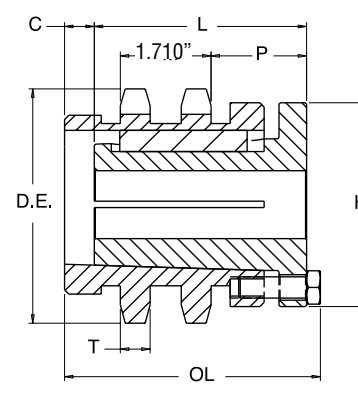

TIPO 16

No. 80-3

Passo 1"

Sprockets de Aço em Estoque

Triplo - Tipo B e C

N° de Dentes	Número de Parte	Diâmetro Externo	Tipo	Furo (Poleg.)		Cubo (Poleg.)		Peso Aprox. (kg)
				Piloto	Máx	Diâmetro	Compr. Total	
11	E80B11H	4.010	B	1	1-3/4	2-1/2	3-5/8	2.68
12	E80B12H	4.330	B	1	1-7/8	2-27/32	3-5/8	3.40
13	E80B13H	4.660	B	1	2-1/4	3-5/32	3-5/8	4.17
14	E80B14H	4.980	B	1	2-3/8	3-15/32	3-5/8	4.99
15	E80B15H	5.300	B	1	2-1/2	3-51/64	3-5/8	5.94
16	E80B16H	5.630	B	1	2-3/4	4	3-7/8	7.17
17	E80B17H	5.950	B	1	3	4-27/64	3-7/8	8.44
18	E80B18H	6.270	B	1	3-1/4	4-47/64	3-7/8	9.62
19	E80B19H	6.590	B	1	3-5/16	5	3-7/8	10.75
20	E80B20H	6.910	B	1	3-5/16	5	3-7/8	11.79
21	E80B21H	7.240	B	1	3-5/16	5	3-7/8	12.88
22	E80B22H	7.560	B	1	3-5/16	5	3-7/8	14.06
23	E80B23H	7.880	B	1	3-5/16	5	3-7/8	15.24
24	E80B24H	8.200	B	1	3-1/2	5-1/4	3-7/8	16.83
25	E80B25H	8.520	B	1	3-1/2	5-1/4	3-7/8	18.19
26	E80B26	8.840	B	1	3-1/2	5-1/4	3-7/8	19.46
30	E80B30	10.110	B	1-1/4	3-3/4	5-3/4	4-1/4	24.72
35	E80B35	11.710	B	1-1/4	3-3/4	5-3/4	4-1/4	36.06
36	E80B36	12.030	B	1-1/4	3-3/4	5-3/4	4-1/4	38.06
42	E80C42	13.940	C	1-1/4	3-13/16	6	4-1/2	38.51
45	E80C45	14.900	C	1-1/4	3-13/16	6	4-1/2	41.91
52	E80C52	17.130	C	1-1/2	3-13/16	6	4-1/2	48.53
60	E80C60	19.680	C	1-1/2	4-1/4	6-1/4	4-3/4	58.06
68	E80C68	22.230	C	1-1/2	4-1/4	6-1/4	4-3/4	63.50
76	E80C76	24.780	C	1-1/2	4-1/4	6-1/4	4-3/4	74.84
95	E80C95	30.830	C	1-1/2	4-1/2	6-3/4	5	108.86

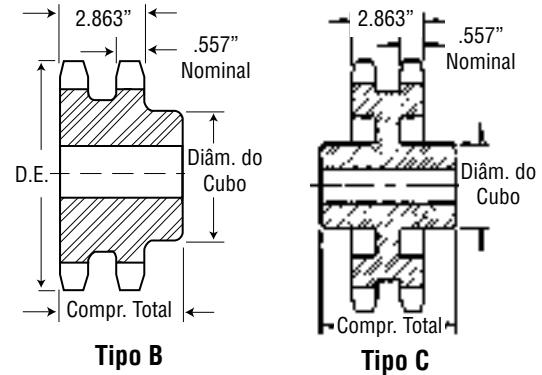

Os furos máximos mostrados permitem que o rasgo de chaveta tenha dimensões padrão com o opressor no rasgo de chaveta. Podem ser obtidos furos ligeiramente maiores sem um rasgo de chaveta, com um rasgo de chaveta plano ou com o opressor em ângulo com o rasgo de chaveta.

NOTA: Os sprockets duplos em estoque passo 50 de 25 dentes ou menos têm dentes endurecidos. O sufixo "H" no número de parte indica que o sprocket tem dentes endurecidos.

Triplo - Tipo QD

N° de Dentes	Número de Parte	Buchas	Diâmetros		Tipo	Furo Máximo	Dimensões										Peso Aprox. (kg)	
			Externo	De Passo			L ₁	L ₂	C	Y	P	G	V	X	T	W	Com Bucha	Só Sprocket
36	E80E36	E	12.030	11.474	B	3-1/2	3-7/64	3-27/64	6	1/4	31/64	1/8	5/8	1-5/8	0.557	2.863	29.53	24.99
42	E80E42	E	13.940	13.382	B	3-1/2	3-7/64	3-27/64	6	1/4	31/64	1/8	5/8	1-5/8	0.557	2.863	37.15	32.61
45	E80E45	E	14.900	14.336	B1	3-1/2	3-7/64	3-27/64	6	1/4	31/64	1/8	5/8	1-5/8	0.557	2.863	34.16	29.62
52	E80E52	E	17.130	16.562	B1	3-1/2	3-7/64	3-27/64	6	1/4	31/64	1/8	5/8	1-5/8	0.557	2.863	40.82	36.29
60	E80F60	F	19.680	19.107	B1	3-15/16	3-43/64	4-3/64	6-5/8	13/16	3/64	1/8	3/16	2-1/2	0.557	2.863	50.84	45.36
68	E80F68	F	22.230	21.653	B1	3-15/16	3-43/64	4-3/64	6-5/8	13/16	3/64	1/8	3/16	2-1/2	0.557	2.863	59.87	54.43
76	E80F76	F	24.780	24.198	B1	3-15/16	3-43/64	4-3/64	6-5/8	13/16	3/64	1/8	3/16	2-1/2	0.557	2.863	68.04	62.60
95	E80F95	F	30.830	30.245	B1	3-15/16	3-43/64	4-3/64	6-5/8	13/16	3/64	1/8	3/16	2-1/2	0.557	2.863	94.35	88.90

NOTA: Os sprockets triplos em estoque passo 80 de 25 dentes ou menos têm dentes endurecidos.

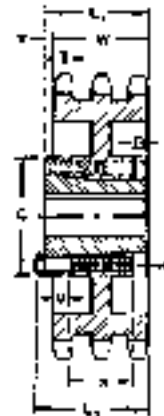

Tipo B₁
Buchas QD

Triplo - Sprockets MST®

N° de Dentes	Número de Parte	Buchas	Diâmetros		Tipo	Furo Máximo	Dimensões						Peso Aprox. (kg)	
			Externo	De Passo			OL	L	C	H	P	T Nom.	Com Bucha	Só Sprocket
13	E80P13H	P2	4.660	4.179	24	1-3/4	3-3/4	2-15/16	9/16	3	5/8	0.557	3.27	2.59
14	E80Q14H	Q2	4.980	4.494	27	2-5/8	5-25/32	3-1/2	2	4-1/8	1-3/4	0.557	5.44	3.40
15	E80Q15H	Q2	5.300	4.810	22	2-5/8	4-29/32	3-1/2	1-1/8	4-1/8	1-3/4	0.557	5.71	3.67
16	E80Q16H	Q2	5.630	5.126	25	2-5/8	3-7/8	3-1/2	3/32	4-1/8	3/4	0.557	6.26	4.22
17	E80Q17H	Q2	5.950	5.442	24	2-5/8	3-29/32	3-1/2	1/8	4-1/8	3/4	0.557	6.45	4.45
18	E80Q18H	Q2	6.270	5.759	24	2-5/8	3-29/32	3-1/2	1/8	4-1/8	3/4	0.557	7.48	5.44
19	E80Q19H	Q2	6.590	6.076	24	2-5/8	3-29/32	3-1/2	1/8	4-1/8	3/4	0.557	8.35	6.30
20	E80R20H	R1	6.910	6.392	24	3-3/4	4-1/32	2-7/8	7/8	5-3/8	7/8	0.557	8.03	4.63
21	E80R21H	R1	7.240	6.710	24	3-3/4	4-1/32	2-7/8	7/8	5-3/8	7/8	0.557	9.03	5.62
22	E80R22H	R1	7.560	7.027	24	3-3/4	4-1/32	2-7/8	7/8	5-3/8	7/8	0.557	10.02	6.62
23	E80R23H	R1	7.880	7.344	25	3-3/4	3-5/32	2-7/8	0	5-3/8	0	0.557	10.61	7.21
24	E80R24	R1	8.200	7.661	25	3-3/4	3-5/32	2-7/8	0	5-3/8	0	0.557	3.27	8.39
25	E80R25	R1	8.520	7.979	25	3-3/4	3-5/32	2-7/8	0	5-3/8	0	0.557	5.44	9.21
26	E80R26	R1	8.840	8.296	25	3-3/4	3-5/32	2-7/8	0	5-3/8	0	0.557	5.71	10.61
27	E80R27	R1	9.160	8.614	25	3-3/4	3-5/32	2-7/8	0	5-3/8	0	0.557	6.26	11.70
28	E80R28	R1	9.480	8.931	25	3-3/4	3-5/32	2-7/8	0	5-3/8	0	0.557	6.49	12.75
30	E80R30	R1	10.110	9.567	25	3-3/4	3-5/32	2-7/8	0	5-3/8	0	0.557	7.48	15.10
36	E80S36	S1	12.030	11.474	22	4-1/4	5-1/8	4-3/8	0	6-3/8	1-1/2	0.557	8.35	30.39
42	E80S42	S1	13.940	13.382	22	4-1/4	5-1/8	4-3/8	0	6-3/8	1-1/2	0.557	8.03	43.59
45	E80S45	S1	14.900	14.336	22	4-1/4	5-1/8	4-3/8	0	6-3/8	1-1/2	0.557	9.03	50.80
52	E80U52	U0	17.130	16.562	22	5-1/2	5-23/32	5-1/4	0	8-3/8	1-25/32	0.557	10.02	68.04
60	E80U60	U0	19.680	19.107	22	5-1/2	5-23/32	5-1/4	0	8-3/8	1-25/32	0.557	10.61	93.89
68	E80U68	U0	22.230	21.653	22	5-1/2	5-23/32	5-1/4	0	8-3/8	1-25/32	0.557	10.61	122.92
76	E80U76	U0	24.780	24.198	22	5-1/2	5-23/32	5-1/4	0	8-3/8	1-25/32	0.557	10.61	156.04
95	E80U95	U0	30.830	30.245	25	5-1/2	5-55/64	5-1/4	1/32	8-3/8	1-13/32	0.557	10.61	83.01

O sufixo "H" no número de parte indica que o sprocket tem dentes endurecidos.

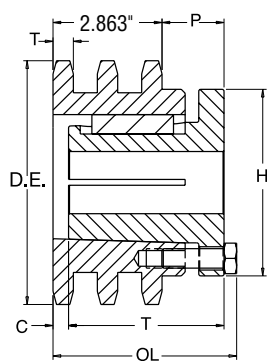

TIPO 22

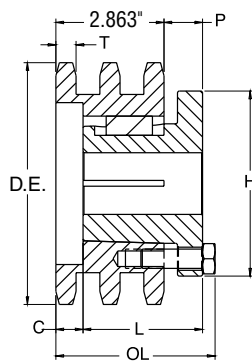

TIPO 24

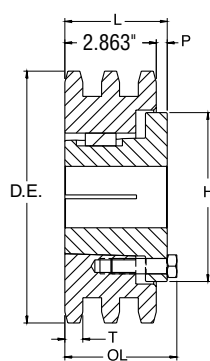

TIPO 25

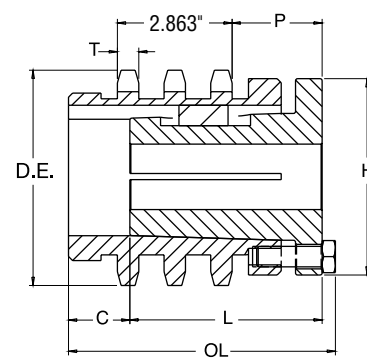

TIPO 27

No. 100

Passo 1-1/4"

Sprockets de Aço em Estoque

Tipo BS - Furo na Medida - 2 Opressores

Nº de Dentes	Número de Parte	Diâmetro Externo	Compr. Total do Furo	Peso Aprox. (kg)	Furos na Medida em Estoque Inclui Rasgo de Chaveta e 2 Opressores
8	100BS8	3.770	1-7/8	1.27	1 — 1-3/16 — 1-1/4
9	100BS9	4.180	1-7/8	1.36	1 — 1-3/16 — 1-1/4 — 1-7/16
10	100BS10	4.600	1-7/8	1.77	1 — 1-3/16 — 1-1/4 — 1-7/16
11	100BS11	5.010	1-7/8	2.22	1 — 1-3/16 — 1-1/4 — 1-7/16 — 1-15/16 — 2 — 2-3/16
12	100BS12	5.420	1-7/8	2.72	1 — 1-3/16 — 1-1/4 — 1-7/16 — 1-15/16 — 2 — 2-3/16
13	100BS13	5.820	1-5/8	2.81	1 — 1-3/16 — 1-1/4 — 1-7/16 — 1-15/16 — 2 — 2-3/16
14	100BS14	6.230	1-5/8	2.99	1-1/4 — 1-7/16 — 1-15/16 — 2 — 2-3/16
15	100BS15	6.630	1-3/4	3.81	1-1/4 — 1-7/16 — 1-15/16 — 2 — 2-3/16
16	100BS16	7.030	1-3/4	4.08	— 1-7/16 — 1-15/16 — 2 — 2-3/16 — 2-7/16 — 2-15/16
17	100BS17	7.440	1-3/4	4.49	— 1-7/16 — 1-15/16 — 2 — 2-3/16 — 2-7/16 — 2-15/16
18	100BS18	7.840	1-3/4	4.81	— 1-7/16 — 1-15/16 — 2 — 2-3/16 — 2-7/16 — 2-15/16
19	100BS19	8.240	2	5.49	— 1-7/16 — 1-15/16 — 2 — 2-3/16 — 2-7/16 — 2-15/16
20	100BS20	8.640	2	5.99	— 1-7/16 — 1-15/16 — 2 — 2-3/16 — 2-7/16 — 2-15/16
21	100BS21	9.040	2	6.49	— 1-7/16 — 1-15/16 — 2 — 2-3/16 — 2-7/16 — 2-15/16
22	100BS22	9.440	2	6.85	— 1-7/16 — 1-15/16 — 2 — 2-3/16 — 2-7/16 — 2-15/16
23	100BS23	9.840	2	7.30	— 1-7/16 — 1-15/16 — 2 — 2-3/16 — 2-7/16 — 2-15/16
24	100BS24	10.250	2	8.21	— 1-7/16 — 1-15/16 — 2 — 2-3/16 — 2-7/16 — 2-15/16
25	100BS25	10.650	2	8.35	— 1-7/16 — 1-15/16 — 2 — 2-3/16 — 2-7/16 — 2-15/16

Os diâmetros dos cubos variam para serem ajustados aos diferentes tamanhos de furos.
O RASGO DA CHAVETA SE ENCONTRA NA LINHA CENTRAL DO DENTE.

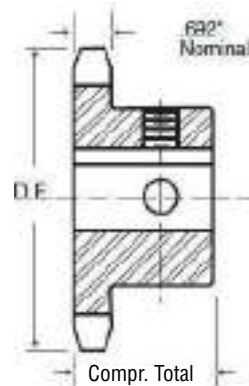

Tipo BS

Simplex - Tipo C - Aço

Nº de Dentes	Número de Parte	Diâmetro Externo	Furo (Poleg.)		Cubo (Poleg.)		Peso Aprox. (kg)
			Piloto	Máx	Diâmetro	Compr. Total	
10	100C10	4.600	1	1-7/8	3-9/32	2-7/8	2.78
11	100C11	5.010	1	2-1/4	3-9/16	2-7/8	3.23
12	100C12	5.420	1	2-1/46	4	2-7/8	3.80
13	100C13	5.820	1	2-3/8	3-57/64	2-7/8	4.54
14	100C14	6.230	1	2-3/4	4-3/16	2-7/8	5.53

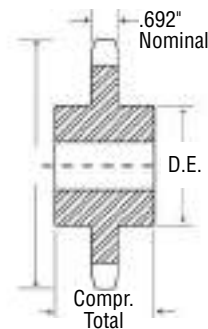

Tipo C

Duplo Simples - Tipo A - Aço

N° de Dentes	Número de Parte	Diâmetros		Tipo	Furo Mínimo	Furo Máximo	Dimensões				Peso Aprox. (kg)
		Externo	De Passo				L	C	E	W Nom.	
13	DS100A13	5.820	5.223	A	1	2-1/2	2-11/16	2	3-25/32	0.692	5.08
14	DS100A14	6.230	5.617	A	1-1/4	2-3/4	2-11/16	2	4-3/16	0.692	6.12
15	DS100A15	6.630	6.012	A	1-1/4	3-1/16	2-11/16	2	4-19/32	0.692	7.62
16	DS100A16	7.030	6.407	A	1-1/4	3-1/4	2-11/16	2	5	0.692	8.75
17	DS100A17	7.440	6.803	A	1-1/4	3-5/8	2-11/16	2	5-13/32	0.692	9.75
18	DS100A18	7.840	7.198	A	1-1/4	3-3/4	2-11/16	2	5-51/64	0.692	10.43
19	DS100A19	8.240	7.595	A	1-1/4	4-3/16	2-11/16	2	6-13/64	0.692	11.34
20	DS100A20	8.640	7.991	A	1-1/4	4-3/16	2-11/16	2	6-39/64	0.692	12.02
21	DS100A21	9.040	8.387	A	1-1/4	5-1/4	2-11/16	2	7	0.692	13.15

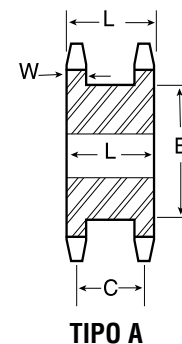

Duplo Simples - Bucha Taper - Aço

N° de Dentes	Número de Parte	Diâmetros		Tipo	Furo Mínimo	Furo Máximo	Tipo	Dimensões					Peso (kg) Só Sprocket
		Externo	De Passo					L ₁	C	E	L ₂	W Nom.	
15	DS100ATB15H	2517	6.630	6.012	3/4	2-1/2	A	2-11/16	2	4-19/32	1-3/4	0.692	5.67
16	DS100ATB16H	2517	7.030	6.407	3/4	2-1/2	A	2-11/16	2	5	1-3/4	0.692	5.90
17	DS100ATB17H	3020	7.440	6.803	15/16	3	A	2-11/16	2	5-13/32	2	0.692	6.35
18	DS100ATB18H	3020	7.840	7.198	15/16	3	A	2-11/16	2	5-51/64	2	0.692	7.26
19	DS100ATB19H	3020	8.240	7.595	15/16	3	A	2-11/16	2	6-13/64	2	0.692	9.07
20	DS100ATB20H	3020	8.640	7.991	15/16	3	A	2-11/16	2	6-39/64	1-3/4	0.692	12.47
21	DS100ATB21H	3020	9.040	8.387	15/16	3	A	2-11/16	2	7	2	0.692	12.47

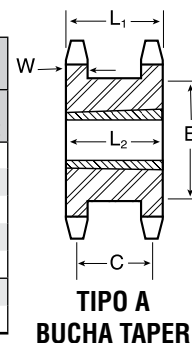

O sufixo "H" no número de parte indica que o sprocket tem dentes endurecidos.

Duplo Simples - MST® - Aço

N° de Dentes	Número de Parte	Diâmetros		Tipo	Furo Mínimo	Furo Máximo	Tipo	Dimensões					Peso (kg) Só Sprocket
		Externo	De Passo					L ₁	C	E	L ₂	W Nom.	
17	DS100R17H	R1	7.440	6.803	1-1/8	3-3/4	B	2-11/16	2	5-13/32	3-27/32	0.692	5.67
19	DS100R19H	R1	8.240	7.595	1-1/8	3-3/4	B	2-11/16	2	6-13/64	3-27/32	0.692	8.53
21	DS100R21H	R1	9.040	8.387	1-1/8	3-3/4	B	2-11/16	2	7	3-27/32	0.692	10.48

O sufixo "H" no número de parte indica que o sprocket tem dentes endurecidos.

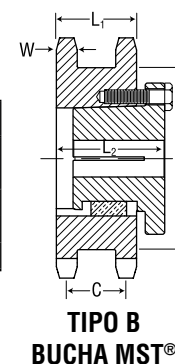

No. **100**
Passo 1-1/4"

Sprockets de Aço
Inoxidável em Estoque

Martin

Simple - Tipo B - Aço Inoxidável

Simple - Tipo A

N° de Dentes	Número de Parte	Diâmetro Exteno	Tipo	Furo (Poleg.)		Cubo (Poleg.)		Peso Aprox. (kg)	Tipo	Número de Parte	Furo Piloto	Peso Aprox. (kg)
				Piloto	Máx	Diâmetro	Compr. Total					
11	100B11SS	5.010	B	1	2-1/4	3-9/16★	1-7/8	2.40	—	—	—	—
12	100B12SS	5.420	B	1	2-1/4	4★	1-7/8	2.90	—	—	—	—
13	100B13SS	5.820	B	1	2-3/8	3-7/8	1-5/8	2.99	—	—	—	—
14	100B14SS	6.230	B	1-1/4	2-3/4	4-3/16	1-5/8	3.36	—	—	—	—
15	100B15SS	6.630	B	1-1/4	3	4-1/2	1-3/4	4.17	—	—	—	—
16	100B16SS	7.030	B	1-5/16	3	4-1/2	1-3/4	4.49	A	100A16SS	1-1/4	2.45
17	100B17SS	7.440	B	1-5/16	3	4-1/2	1-3/4	4.90	A	100A17SS	1-1/4	2.77
18	100B18SS	7.840	B	1-5/16	3	4-1/2	1-3/4	5.22	A	100A18SS	1-1/4	3.18
19	100B19SS	8.240	B	1-5/16	3	4-1/2	2	5.94	A	100A19SS	1-1/4	3.54
20	100B20SS	8.640	B	1-5/16	3	4-1/2	2	6.44	A	100A20SS	1-1/4	3.99
21	100B21SS	9.040	B	1-1/4	3	4-1/2	2	6.94	A	100A21SS	1-1/4	4.45

★ Tem uma ranhura no cubo para libertar a corrente.

Os furos máximos mostrados permitem que o rasgo de chaveta tenha dimensões padrão com o opressor no rasgo de chaveta.

Podem ser obtidos furos ligeiramente maiores sem um rasgo de chaveta, com um rasgo de chaveta plano ou com o opressor em ângulo com o rasgo de chaveta.

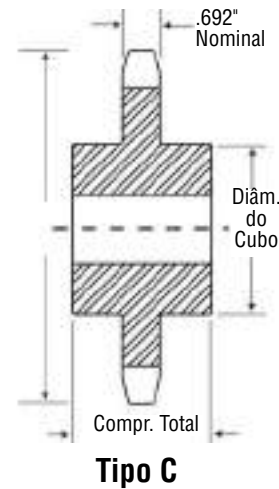
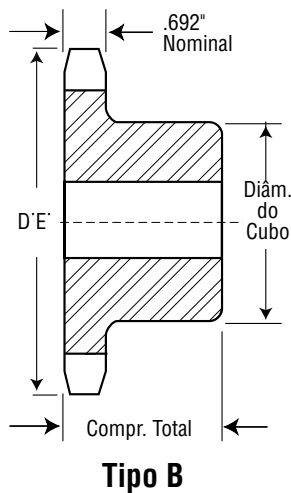
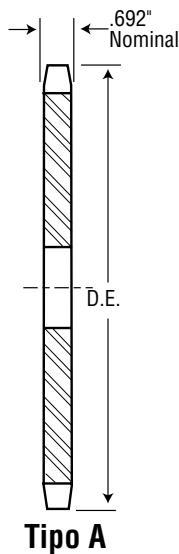

Para saber os custos de alteração, ligue para a Martin.

Sprockets de Aço em Estoque

No. 100

Passo 1-1/4"

Simplex - Tipo B e C

Simplex - Tipo A

Nº de Dentes	Número de Parte	Diâmetro Exteno	Tipo	Furo (Poleg.)		Cubo (Poleg.)		Peso Aprox. (kg)	Tipo	Número de Parte	Furo Piloto	Peso Aprox. (kg)
				Piloto	Máx	Diâmetro	Compr. Total					
7	—	3.350	—	—	—	—	—	—	A	100A7	1	0.54
8	100B8	3.770	B	1	1-1/4	2-7/16★	1-7/8	1.04	A	100A8	1	0.64
9	100B9	4.180	B	1	1-5/8	2-13/16★	1-7/8	1.45	A	100A9	1	0.73
10	100B10	4.600	B	1	1-7/8	3-1/4★	1-7/8	1.86	A	100A10	1	0.91
11	100B11	5.010	B	1	2-1/4	3-9/16★	1-7/8	2.40	A	100A11	1-1/4	1.13
12	100B12	5.420	B	1	2-1/4	4★	1-7/8	2.90	A	100A12	1-1/4	1.36
13	100B13	5.820	B	1	2-3/8	3-7/8	1-5/8	2.99	A	100A13	1-1/4	1.59
14	100B14	6.230	B	1-1/4	2-3/4	4-3/16	1-5/8	3.36	A	100A14	1-1/4	1.86
15	100B15	6.630	B	1-1/4	3	4-1/2	1-3/4	4.17	A	100A15	1-1/4	2.13
16	100B16	7.030	B	1-5/16	3	4-1/2	1-3/4	4.49	A	100A16	1-1/4	2.45
17	100B17	7.440	B	1-5/16	3	4-1/2	1-3/4	4.90	A	100A17	1-1/4	2.77
18	100B18	7.840	B	1-5/16	3	4-1/2	1-3/4	5.22	A	100A18	1-1/4	3.18
19	100B19	8.240	B	1-5/16	3	4-1/2	2	5.94	A	100A19	1-1/4	3.54
20	100B20	8.640	B	1-5/16	3	4-1/2	2	6.44	A	100A20	1-1/4	3.99
21	100B21	9.040	B	1-5/16	3	4-1/2	2	6.94	A	100A21	1-1/4	4.45
22	100B22	9.440	B	1-5/16	3	4-1/2	2	7.30	A	100A22	1-1/4	4.76
23	100B23	9.840	B	1-1/4	3	4-1/2	2	7.80	A	100A23	1-1/4	5.35
24	100B24	10.250	B	1-1/4	3	4-1/2	2	8.71	A	100A24	1-1/4	5.81
25	100B25	10.650	B	1-1/4	3	4-1/2	2	8.85	A	100A25	1-1/4	6.30
26	100B26	11.050	B	1-1/4	3-5/16	5	2	9.84	A	100A26	1-1/4	6.80
27	100B27	11.440	B	1-1/4	3-5/16	5	2	10.43	A	100A27	1-1/4	7.26
28	100B28	11.840	B	1-1/4	3-5/16	5	2	11.07	A	100A28	1-1/4	7.89
29	100B29	12.240	B	1-1/4	3-5/16	5	2	11.34	A	100A29	1-1/4	8.89
30	100B30	12.640	B	1-1/4	3-5/16	5	2	12.20	A	100A30	1-1/4	9.12
31	—	13.040	—	—	—	—	—	—	A	100A31	1-1/4	9.75
32	100B32	13.440	B	1-1/4	3-5/16	5	2	13.52	A	100A32	1-1/4	10.25
33	—	13.840	—	—	—	—	—	0.00	A	100A33	1-1/4	10.93
34	—	14.240	—	—	—	—	—	0.00	A	100A34	1-1/4	11.79
35	100B35	14.640	B	1-1/4	3-5/16	5	2-1/2	16.74	A	100A35	1-1/4	12.34
36	100B36	15.040	B	1-1/4	3-5/16	5	2-1/2	17.51	A	100A36	1-1/4	13.61
37	—	15.440	—	—	—	—	—	—	A	100A37	1-1/4	14.06
38	100B38	15.840	B	1-1/4	3-5/16	5	2-1/2	18.82	A	100A38	1-1/4	14.97
39	100B39	16.230	B	1-1/4	3-5/16	5	2-1/2	19.78	A	100A39	1-1/4	15.88
40	100B40	16.630	B	1-1/4	3-5/16	5	2-1/2	21.27	A	100A40	1-1/4	16.33
41	—	17.030	—	—	—	—	—	—	A	100A41	1-1/4	17.69
42	100B42	17.430	B	1-1/4	3-5/16	5	2-1/2	22.86	A	100A42	1-1/4	18.14
43	—	17.830	—	—	—	—	—	—	A	100A43	1-1/2	19.50
44	—	18.230	—	—	—	—	—	—	A	100A44	1-1/2	20.41
45	100B45	18.630	B	1-1/2	3-5/16	5	2-1/2	24.49	A	100A45	1-1/2	21.32
46	—	19.020	—	—	—	—	—	—	A	100A46"	1-1/2	21.77
47	—	19.420	—	—	—	—	—	—	A	100A47	1-1/2	23.59
48	100B48	19.820	B	1-1/2	4	6	2-1/2	29.94	A	100A48	1-1/2	24.49
49	—	20.220	—	—	—	—	—	—	A	100A49	1-1/2	25.40
50	—	20.620	—	—	—	—	—	—	A	100A50	1-1/2	25.85
51	—	21.020	—	—	—	—	—	—	A	100A51	1-1/2	28.58
52	—	21.420	—	—	—	—	—	—	A	100A52	1-1/2	29.03
53	—	21.810	—	—	—	—	—	—	A	100A53	1-1/2	29.12
54	100C54	22.210	C	1-1/2	4	6	3-1/4	35.38	A	100A54	1-1/2	30.84
55	—	22.610	—	—	—	—	—	—	A	100A55	1-1/2	31.75
56	—	23.010	—	—	—	—	—	—	A	100A56	1-1/2	32.66
57	—	23.410	—	—	—	—	—	—	A	100A57	1-1/2	34.38
58	—	23.810	—	—	—	—	—	—	A	100A58	1-1/2	34.47
59	—	24.200	—	—	—	—	—	—	A	100A59	1-1/2	34.93
60	100C60	24.600	C	1-1/2	4	6	3-1/4	40.37	A	100A60	1-1/2	36.29
70	100C70	28.580	C	1-1/2	5-1/4	7	3-3/4	56.70	A	100A70	1-1/2	51.26

No. 100

Passo 1-1/4"

Sprockets de Aço em Estoque

Simple - Tipo B e C

Simple - Tipo A

N° de Dentes	Número de Parte	Diâmetro Exteno	Tipo	Furo (Poleg.)		Cubo (Poleg.)		Peso Aprox. (kg)	Tipo	Número de Parte	Furo Piloto	Peso Aprox. (kg)
				Piloto	Máx	Diâmetro	Compr. Total					
72	100C72	29.380	C	1-1/2	5-1/4	7	3-3/4	60.78	A	100A72	1-1/2	53.98
76	100C76	30.973	C	1-1/2	5-1/4	7	3-3/4	64.86	A	100A76	1-1/2	60.33
80	100C80	32.570	C	1-1/2	5-1/4	7	3-3/4	68.49	A	100A80	1-1/2	66.22
84	100C84	34.160	C	1-1/2	5-1/4	7	3-3/4	77.11	A	100A84	1-1/2	73.48
90	100C90	36.550	C	1-1/2	5-1/4	7	3-3/4	83.46	A	100A90	1-1/2	87.54
96	100C96	38.930	C	1-1/2	5-1/4	7	4-1/2	92.08	A	100A96	1-1/2	97.52

★ Tem uma ranhura no cubo para libertar a corrente.

Os furos máximos mostrados permitem que o rasgo de chaveta tenha dimensões padrão com o opressor no rasgo de chaveta.

Podem ser obtidos furos ligeiramente maiores sem um rasgo de chaveta, com um rasgo de chaveta plano ou com o opressor em ângulo com o rasgo de chaveta.

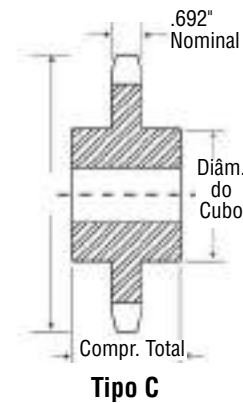
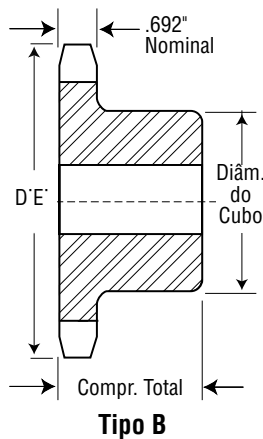
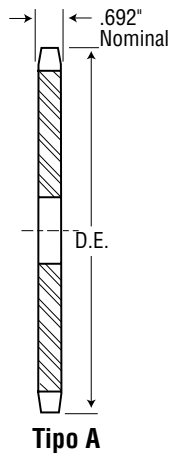

Simple - Tipo QD com Dentes Endurecidos



Nº de Dentes	Número de Parte
11	100SDS11H
12	100SDS12H
13	100SK13H
14	100SK14H
15	100SF15H
16	100SF16H
17	100SF17H
18	100E18H
19	100E19H
20	100E20H
21	100E21H
22	100E22H
23	100E23H
24	100E24H
25	100E25H
26	100E26H
27	100E27H
28	100E28H
30	100E30H

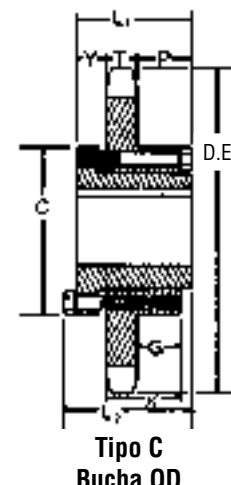
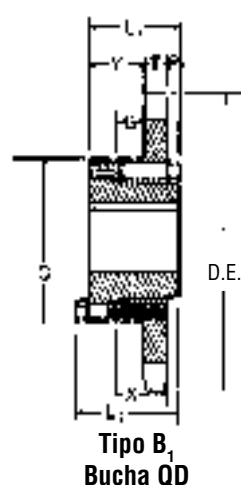
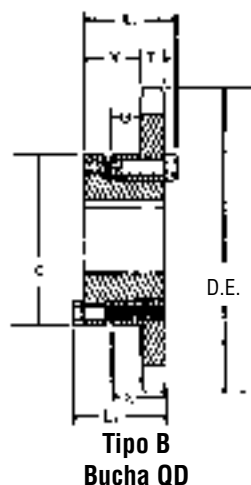

Simple - Tipo QD

Nº de Dentes	Número de Parte	Bucha	Diâmetros		Tipo	Furo Máximo	Dimensões								Peso Aprox. (kg)	
			Externo	De Passo			L ₁	L ₂	C	Y	P	G	X	T	Com Bucha	Só Sprocket
11	100SDS11	SDS	5.010	4.437	B	2	1-1/2	1-1/2	3-3/16	5/8	—	1/16	3/4	0.692	1.36	0.91
12	100SDS12	SDS	5.420	4.830	B	2	1-1/2	1-1/2	3-3/16	5/8	—	1/16	3/4	0.692	1.63	1.18
13	100SK13	SK	5.820	5.223	B	2-5/8	2-1/8	2-1/8	3-7/8	1-13/64	—	9/16	1-1/4	0.692	2.40	1.50
14	100SK14	SK	6.230	5.617	B	2-5/8	2-1/8	2-1/8	3-7/8	1-13/64	—	9/16	1-1/4	0.692	2.77	1.86
15	100SF15	SF	6.630	6.012	B	2-15/16	2-1/4	2-1/4	4-5/8	1-19/64	—	9/16	1-1/4	0.692	3.54	2.18
16	100SF16	SF	7.030	6.407	B	2-15/16	2-1/4	2-1/4	4-5/8	1-19/64	—	9/16	1-1/4	0.692	3.90	2.54
17	100SF17	SF	7.440	6.803	B	2-15/16	2-1/4	2-1/4	4-5/8	1-19/64	—	9/16	1-1/4	0.692	4.31	2.95
18	100E18	E	7.840	7.198	B1	3-1/2	2-5/8	2-15/16	6	1-13/16	1/8	15/16	1-5/8	0.692	8.62	4.08
19	100E19	E	8.240	7.595	B1	3-1/2	2-5/8	2-15/16	6	1-13/16	1/8	15/16	1-5/8	0.692	9.16	4.63
20	100E20	E	8.640	7.991	B1	3-1/2	2-5/8	2-15/16	6	1-13/16	1/8	15/16	1-5/8	0.692	9.80	5.26
21	100E21	E	9.040	8.387	B1	3-1/2	2-5/8	2-15/16	6	1-13/16	1/8	15/16	1-5/8	0.692	10.21	5.67
22	100E22	E	9.440	8.783	B1	3-1/2	2-5/8	2-15/16	6	1-13/16	1/8	15/16	1-5/8	0.692	10.66	6.12
23	100E23	E	9.840	9.180	B1	3-1/2	2-5/8	2-15/16	6	1-13/16	1/8	15/16	1-5/8	0.692	11.16	6.62
24	100E24	E	10.250	9.577	B1	3-1/2	2-5/8	2-15/16	6	1-13/16	1/8	15/16	1-5/8	0.692	11.66	7.12
25	100E25	E	10.650	9.973	B1	3-1/2	2-5/8	2-15/16	6	1-13/16	1/8	15/16	1-5/8	0.692	12.16	7.62
26	100E26	E	11.050	10.370	B1	3-1/2	2-5/8	2-15/16	6	1-13/16	1/8	15/16	1-5/8	0.692	12.75	8.21
27	100E27	E	11.440	10.767	B1	3-1/2	2-5/8	2-15/16	6	1-13/16	1/8	15/16	1-5/8	0.692	13.24	8.71
28	100E28	E	11.840	11.164	B1	3-1/2	2-5/8	2-15/16	6	1-13/16	1/8	15/16	1-5/8	0.692	13.93	9.39
30	100E30	E	12.640	11.958	B1	3-1/2	2-5/8	2-15/16	6	1-13/16	1/8	15/16	1-5/8	0.692	15.06	10.52
32	100E32	E	13.440	12.753	B1	3-1/2	2-5/8	2-15/16	6	1-13/16	1/8	15/16	1-5/8	0.692	16.06	11.52
35	100E35	E	14.640	13.945	B1	3-1/2	2-5/8	2-15/16	6	1-13/16	1/8	15/16	1-5/8	0.692	18.37	13.83
36	100E36	E	15.040	14.342	B1	3-1/2	2-5/8	2-15/16	6	1-13/16	1/8	15/16	1-5/8	0.692	19.28	14.65
40	100E40	E	16.630	15.932	B1	3-1/2	2-5/8	2-15/16	6	1-13/16	1/8	15/16	1-5/8	0.692	22.27	17.74
42	100E42	E	17.430	16.727	B1	3-1/2	2-5/8	2-15/16	6	1-13/16	1/8	15/16	1-5/8	0.692	24.22	19.69
45	100E45	E	18.630	17.920	B1	3-1/2	2-5/8	2-15/16	6	1-13/16	1/8	15/16	1-5/8	0.692	26.72	22.18
48	100E48	E	19.820	19.112	B1	3-1/2	2-5/8	2-15/16	6	1-13/16	1/8	15/16	1-5/8	0.692	29.03	24.49
54	100E54	E	22.210	21.498	C	3-1/2	2-5/8	2-15/16	6	7/8	1-1/16	15/16	1-5/8	0.692	32.66	28.12
60	100E60	E	24.600	23.884	C	3-1/2	2-5/8	21-5/16	6	7/8	1-1/16	15/16	1-5/8	0.692	38.10	33.57
70	100F70	F	28.580	27.862	C	3-15/16	3-5/8	4	6-5/8	1	1-15/16	1-13/16	2-1/2	0.692	50.12	44.91
72	100F72	F	29.380	28.657	C	3-15/16	3-5/8	4	6-5/8	1	1-15/16	1-13/16	2-1/2	0.692	53.30	48.08
80	100F80	F	32.570	31.839	C	3-15/16	3-5/8	4	6-5/8	1	1-15/16	1-13/16	2-1/2	0.692	61.01	55.79
84	100F84	F	34.160	33.430	C	3-15/16	3-5/8	4	6-5/8	1	1-15/16	1-13/16	2-1/2	0.692	68.72	63.50

No. **100**
Passo 1-1/4"

Sprockets de Aço
em Estoque

Martin

Simple - Bucha Taper
com Dentes Endurecidos

SABER TOOTH

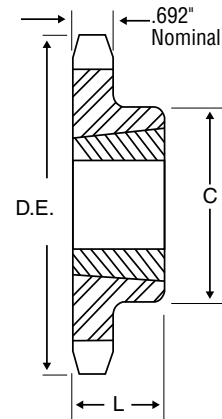

Tipo B
Bucha Taper

N° de Dentes	Número de Parte
11	100BTB11H
12	100BTB12H
13	100BTB13H
14	100BTB14H
15	100BTB15H
16	100BTB16H
17	100BTB17H
18	100BTB18H
19	100BTB19H
20	100BTB20H
21	100BTB21H
22	100BTB22H
24	100BTB24H
26	100BTB26H
28	100BTB28H
30	100BTB30H

Simple - Bucha Taper

N° de Dentes	Número de Parte	Bucha	Diâmetros		Furo Mínimo	Dimensões		Tipo	Peso Aprox. (kg)	
			Externo	De Passo		L	C		Só Sprocket	Só Bucha
11	100BTB11	1615	5.007	4.437	1-5/8	1-1/2	3	B	1.22	0.54
12	100BTB12	1615	5.415	4.830	1-5/8	1-1/2	3-1/4	B	1.59	0.54
13	100BTB13	2012	5.821	5.223	2	1-1/4	3-9/16	B	1.63	0.77
14	100BTB14	2012	6.227	5.617	2	1-1/4	3-9/16	B	1.77	0.77
15	100BTB15	2517	6.631	6.012	2-1/2	1-3/4	4-1/4	B	2.27	1.59
16	100BTB16	2517	7.034	6.407	2-1/2	1-3/4	4-1/2	B	2.90	1.59
17	100BTB17	2517	7.437	6.803	2-1/2	1-3/4	4-1/2	B	3.22	1.59
18	100BTB18	2517	7.839	7.198	2-1/2	1-3/4	4-1/2	B	3.54	1.59
19	100BTB19	2517	8.241	7.594	2-1/2	1-3/4	4-1/2	B	3.95	1.59
20	100BTB20	2517	8.642	7.991	2-1/2	1-3/4	4-1/2	B	4.35	1.59
21	100BTB21	2517	9.043	8.387	2-1/2	1-3/4	4-1/2	B	4.81	1.59
22	100BTB22	2517	9.444	8.783	2-1/2	1-3/4	4-1/2	B	4.99	1.59
24	100BTB24	2517	10.245	9.577	2-1/2	1-3/4	4-1/2	B	5.90	1.59
26	100BTB26	2517	11.045	10.370	2-1/2	1-3/4	4-1/2	B	6.80	1.59
28	100BTB28	3020	11.844	11.164	3	2	5-1/4	B	7.48	2.95
30	100BTB30	3020	12.643	11.958	3	2	5-1/4	B	9.98	2.95
32	100BTB32	3020	13.442	12.753	3	2	5-1/4	B	10.43	2.95
35	100BTB35	3020	14.639	13.945	3	2	5-1/4	B	12.70	2.95
36	100BTB36	3020	15.038	14.342	3	2	5-1/4	B	14.06	2.95
40	100BTB40	3020	16.633	15.932	3	2	5-1/4	B	16.78	2.95
45	100BTB45	3020	18.626	17.919	3	2	5-1/4	B	20.87	2.95
48	100BTB48	3020	19.821	19.112	3	2	5-1/4	B	24.04	2.95
54	100BTB54	3020	22.212	21.498	3	2	5-1/4	B	28.12	2.95
60	100BTB60	3020	24.601	23.884	3	2	5-1/4	B	32.66	2.95

Simplex - Sprockets MST®

N° de Dentes	Número de Parte	Buchas	Diâmetros		Tipo	Furo Máximo	Dimensões						Peso Aprox. (kg)	
			Externo	De Passo			OL	L	C	H	P	T Nom.	Com Bucha	Só Sprocket
11	100P11H	P1	5.010	4.437	4	1-3/4	2-3/16	1-15/16	0	3	1-1/4	0.692	1.86	1.27
12	100Q12H	Q1	5.420	4.830	4	2-11/16	2-27/32	2-1/2	1/16	4-1/8	1-7/8	0.692	3.18	1.59
13	100Q13H	Q1	5.820	5.223	4	2-11/16	2-27/32	2-1/2	1/16	4-1/8	1-7/8	0.692	3.54	1.95
14	100Q14H	Q1	6.230	5.617	4	2-11/16	2-25/32	2-1/2	0	4-1/8	1-13/16	0.692	4.13	2.54
15	100Q15H	Q1	6.630	6.012	4	2-11/16	2-25/32	2-1/2	0	4-1/8	1-13/16	0.692	4.58	2.99
16	100Q16H	Q1	7.030	6.407	4	2-11/16	2-25/32	2-1/2	0	4-1/8	1-13/16	0.692	4.94	3.36
17	100Q17H	Q1	7.440	6.803	4	2-11/16	2-25/32	2-1/2	0	4-1/8	1-13/16	0.692	5.31	3.72
18	100Q18H	Q1	7.840	7.198	4	2-11/16	2-25/32	2-1/2	0	4-1/8	1-13/16	0.692	5.67	4.08
19	100Q19H	Q1	8.240	7.595	4	2-11/16	2-25/32	2-1/2	0	4-1/8	1-13/16	0.692	6.03	4.45
20	100Q20H	Q1	8.640	7.991	4	2-11/16	2-25/32	2-1/2	0	4-1/8	1-13/16	0.692	6.53	4.94
21	100Q21H	Q1	9.040	8.387	4	2-11/16	2-25/32	2-1/2	0	4-1/8	1-13/16	0.692	6.94	5.35
21	100R21H	R1	9.040	8.387	4	3-3/4	3-5/32	2-7/8	0	5-3/8	2-3/16	0.692	9.43	6.03
22	100Q22H	Q1	9.440	8.783	4	2-11/16	2-25/32	2-1/2	0	4-1/8	1-13/16	0.692	7.30	5.72
23	100Q23H	Q1	9.840	9.180	4	2-11/16	2-25/32	2-1/2	0	4-1/8	1-13/16	0.692	7.85	6.26
24	100Q24H	Q1	10.250	9.577	4	2-11/16	2-25/32	2-1/2	0	4-1/8	1-13/16	0.692	8.57	6.99
24	100R24H	R1	10.250	9.577	4	3-3/4	3-5/32	2-7/8	0	5-3/8	2-3/16	0.692	10.48	7.08
25	100Q25H	Q1	10.650	9.973	4	2-11/16	2-25/32	2-1/2	0	4-1/8	1-13/16	0.692	8.85	7.26
25	100R25H	R1	10.650	9.973	4	3-3/4	3-5/32	2-7/8	0	5-3/8	2-3/16	0.692	11.11	7.71
26	100Q26H	Q1	11.050	10.370	4	2-11/16	2-25/32	2-1/2	0	4-1/8	1-13/16	0.692	9.43	7.85
26	100R26H	R1	11.050	10.370	4	3-3/4	3-5/32	2-7/8	0	5-3/8	2-3/16	0.692	11.52	8.12
27	100Q27H	Q1	11.440	10.767	4	2-11/16	2-25/32	2-1/2	0	4-1/8	1-13/16	0.692	9.84	8.26
27	100R27H	R1	11.440	10.767	4	3-3/4	3-5/32	2-7/8	0	5-3/8	2-3/16	0.692	12.29	8.89
28	100Q28H	Q1	11.840	11.164	4	2-11/16	2-25/32	2-1/2	0	4-1/8	1-13/16	0.692	10.48	8.89
28	100R28H	R1	11.840	11.164	4	3-3/4	3-5/32	2-7/8	0	5-3/8	2-3/16	0.692	12.93	9.53
30	100Q30H	Q1	12.640	11.958	4	2-11/16	2-25/32	2-1/2	0	4-1/8	1-13/16	0.692	11.75	10.16
30	100R30H	R1	12.640	11.958	4	3-3/4	3-5/32	2-7/8	0	5-3/8	2-3/16	0.692	14.51	11.11
32	100Q32	Q1	13.440	12.753	4	2-11/16	2-25/32	2-1/2	0	4-1/8	1-13/16	0.692	13.06	11.48
32	100R32	R1	13.440	12.753	4	3-3/4	3-5/32	2-7/8	0	5-3/8	2-3/16	0.692	15.42	12.02
35	100Q35	Q1	14.640	13.945	4	2-11/16	2-25/32	2-1/2	0	4-1/8	1-13/16	0.692	15.29	13.70
35	100R35	R1	14.640	13.945	4	3-3/4	3-5/32	2-7/8	0	5-3/8	2-3/16	0.692	16.92	13.52
36	100R36	R1	15.040	14.342	4	3-3/4	3-5/32	2-7/8	0	5-3/8	2-3/16	0.692	18.37	14.97
40	100R40	R1	16.630	15.932	4	3-3/4	3-5/32	2-7/8	0	5-3/8	2-3/16	0.692	21.95	18.55
42	100R42	R1	17.430	16.727	4	3-3/4	3-5/32	2-7/8	0	5-3/8	2-3/16	0.692	23.50	20.09
45	100R45	R1	18.630	17.920	4	3-3/4	3-5/32	2-7/8	0	5-3/8	2-3/16	0.692	26.31	22.91
48	100R48	R1	19.820	19.112	4	3-3/4	3-5/32	2-7/8	0	5-3/8	2-3/16	0.692	29.48	26.08
54	100R54	R1	22.210	21.498	5	3-3/4	3-5/32	2-7/8	1-5/16	5-3/8	7/8	0.692	34.70	31.30
60	100R60	R1	24.600	23.884	5	3-3/4	3-5/32	2-7/8	1-5/16	5-3/8	7/8	0.692	41.50	38.10
70	100R70	R1	28.580	27.862	5	3-3/4	3-5/32	2-7/8	1-5/16	5-3/8	7/8	0.692	50.58	47.17
72	100R72	R1	29.380	28.657	5	3-3/4	3-5/32	2-7/8	1-5/16	5-3/8	7/8	0.692	51.48	48.08
80	100R80	R1	32.570	31.839	5	3-3/4	3-5/32	2-7/8	1-5/16	5-3/8	7/8	0.692	64.64	61.23
84	100R84	R1	34.160	33.430	5	3-3/4	3-5/32	2-7/8	1-5/16	5-3/8	7/8	0.692	66.00	62.60

O sufixo "H" no número de parte indica que o sprocket tem dentes endurecidos.

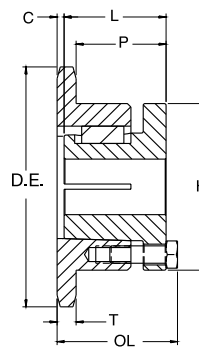

TIPO 4

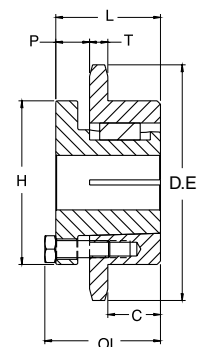

TIPO 5

No. 100-2

Passo 1-1/4"

Sprockets de Aço em Estoque



Duplo - Tipo B e C

N° de Dentes	Número de Parte	Diâmetro Externo	Tipo	Furo (Poleg.)		Cubo (Poleg.)		Peso Aprox. (kg)
				Piloto	Máx	Diâmetro	Compr. Total	
9	D100B9	4.180	B	1	1-5/8	2-3/8	2-7/8	2.09
10	D100B10	4.600	B	1	1-7/8	2-3/4	2-7/8	2.81
11	D100B11	5.010	B	1	2-1/8	3-1/8	2-7/8	3.58
12	D100B12	5.420	B	1-1/8	2-1/4	3-3/8	2-7/8	4.22
13	D100B13	5.820	B	1-1/8	2-1/2	3-13/16	2-7/8	5.17
14	D100B14	6.230	B	1-1/8	2-3/4	4-3/16	2-7/8	6.17
15	D100B15	6.630	B	1-1/4	3-1/8	4-5/8	3-1/8	7.76
16	D100B16	7.030	B	1-1/4	3-5/16	5	3-1/8	9.12
17	D100B17	7.440	B	1-1/4	3-1/2	5-1/4	3-1/8	10.48
18	D100B18	7.840	B	1-1/4	3-1/2	5-1/4	3-1/8	11.52
19	D100B19	8.240	B	1-1/4	3-3/4	5-1/2	3-3/8	13.43
20	D100B20	8.640	B	1-1/4	3-3/4	5-1/2	3-3/8	14.70
21	D100B21	9.040	B	1-1/4	3-3/4	5-1/2	3-3/8	16.01
22	D100B22	9.440	B	1-1/4	3-3/4	5-1/2	3-3/8	17.42
23	D100B23	9.840	B	1-1/4	3-3/4	5-1/2	3-3/8	18.73
24	D100B24	10.250	B	1-1/4	3-3/4	5-3/4	3-3/8	20.46
25	D100B25	10.650	B	1-1/4	3-3/4	5-3/4	3-3/8	22.00
26	D100B26	11.050	B	1-1/2	3-3/4	5-3/4	3-3/8	23.36
30	D100B30	12.640	B	1-1/2	3-3/4	5-3/4	3-3/8	29.48
35	D100C35	14.640	C	1-1/2	3-13/16	6	4-1/4	34.02
45	D100C45	18.630	C	1-1/2	3-13/16	6	4-1/2	46.72
60	D100C60	24.600	C	1-1/2	5-3/8	7-1/2	5	79.38
70	D100C70	28.580	C	1-1/2	5-3/8	7-1/2	5	89.36
80	D100C80	32.570	C	1-1/2	5-3/8	7-1/2	5	104.78

Os furos máximos mostrados permitem que o rasgo de chaveta tenha dimensões padrão com o opressor no rasgo de chaveta.

Podem ser obtidos furos ligeiramente maiores sem um rasgo de chaveta, com um rasgo de chaveta plano ou com o opressor em ângulo com o rasgo de chaveta.

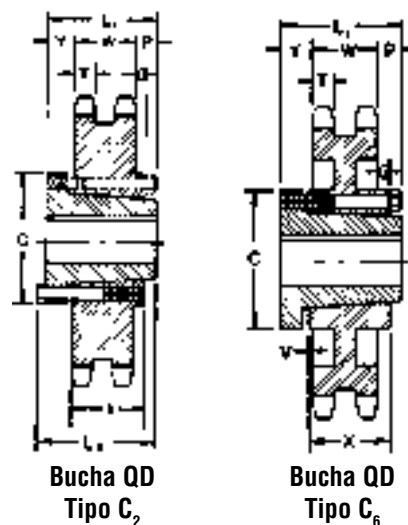
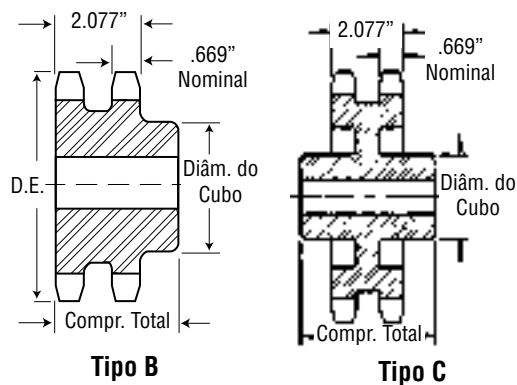

Duplo - Tipo QD

N° de Dentes	Número de Parte	Bucha	Diâmetros		Tipo	Furo Máximo	Dimensões										Peso Aprox. (kg)	
			Externo	De Passo			L ₁	L ₂	C	Y	P	G	V	X	T	W	Com Bucha	Só Sprocket
35	D100F35	F	14.640	13.945	C2	3-15/16	3-5/8	4	6-5/8	1	35/64	27/64	—	2-1/2	0.669	2.077	38.33	33.11
45	D100F45	F	18.630	17.920	C2	3-15/16	3-5/8	4	6-5/8	1	35/64	27/64	—	2-1/2	0.669	2.077	41.96	36.74
60	D100J60	J	24.600	23.884	C6	4-7/16	4-1/2	5	7-1/4	1-7/32	1-13/64	1-3/32	1/32	3-3/16	0.669	2.077	68.95	60.33
70	D100J70	J	28.580	27.862	C6	4-7/16	4-1/2	5	7-1/4	1-7/32	1-13/64	1-3/32	1/32	3-3/16	0.669	2.077	81.65	73.03
80	D100J80	J	32.570	31.839	C6	4-7/16	4-1/2	5	7-1/4	1-7/32	1-13/64	1-3/32	1/32	3-3/16	0.669	2.077	97.52	88.90

Para saber os custos de alteração, ligue para a Martin.

Duplo - Sprockets MST®

Nº de Dentes	Número de Parte	Buchas	Diâmetros		Tipo	Furo Máximo	Dimensões						Peso Aprox. (kg)	
			Externo	De Passo			OL	L	C	H	P	T Nom.	Com Bucha	Só Sprocket
11	D100P11H	P1	5.010	4.437	14	1-3/4	2-15/16	1-15/16	3/4	3	5/8	0.669	2.72	2.13
12	D100Q12H	Q2	5.420	4.830	12	2-5/8	4-7/32	3-1/2	7/16	4-1/8	1-55/64	0.669	4.72	2.68
13	D100Q13H	Q2	5.820	5.223	12	2-5/8	4-7/32	3-1/2	7/16	4-1/8	1-55/64	0.669	5.62	3.58
14	D100Q14H	Q1	6.230	5.617	14	2-11/16	3-3/32	2-1/2	5/16	4-1/8	3/4	0.669	4.94	3.36
15	D100Q15H	Q1	6.630	6.012	14	2-11/16	3-3/32	2-1/2	5/16	4-1/8	3/4	0.669	5.72	4.13
16	D100Q16H	Q1	7.030	6.407	14	2-11/16	3-3/32	2-1/2	5/16	4-1/8	3/4	0.669	6.53	4.94
17	D100R17H	R1	7.440	6.803	14	3-3/4	3-7/32	2-7/8	1/16	5-3/8	7/8	0.669	7.94	4.54
18	D100R18H	R1	7.840	7.198	14	3-3/4	3-7/32	2-7/8	1/16	5-3/8	7/8	0.669	8.98	5.58
19	D100R19	R1	8.240	7.595	14	3-3/4	3-7/32	2-7/8	1/16	5-3/8	7/8	0.669	10.16	6.76
20	D100R20	R1	8.640	7.991	14	3-3/4	3-7/32	2-7/8	1/16	5-3/8	7/8	0.669	11.29	7.89
21	D100R21	R1	9.040	8.387	14	3-3/4	3-7/32	2-7/8	1/16	5-3/8	7/8	0.669	12.61	9.21
22	D100R22	R1	9.440	8.783	14	3-3/4	3-7/32	2-7/8	1/16	5-3/8	7/8	0.669	13.74	10.34
24	D100R24	R1	10.250	9.577	14	3-3/4	3-7/32	2-7/8	1/16	5-3/8	7/8	0.669	16.78	13.38
35	D100R35	R1	14.640	13.945	14	3-3/4	3-7/32	2-7/8	1/16	5-3/8	7/8	0.669	38.24	34.84
45	D100S45	S1	18.630	17.920	15	4-1/4	4-3/4	4-3/8	1-15/64	6-3/8	1-1/16	0.669	68.72	62.60
60	D100S60	S1	24.600	23.884	15	4-1/4	4-3/4	4-3/8	1-15/64	6-3/8	1-1/16	0.669	119.98	113.85
70	D100S70	S1	28.580	27.862	18	4-1/4	7-1/8	6-3/4	2-1/4	6-3/8	2-7/16	0.669	168.51	162.39
80	D100S80	S1	32.570	31.839	18	4-1/4	7-1/8	6-3/4	2-1/4	6-3/8	2-7/16	0.669	201.62	195.50

O sufixo "H" no número de parte indica que o sprocket tem dentes endurecidos.

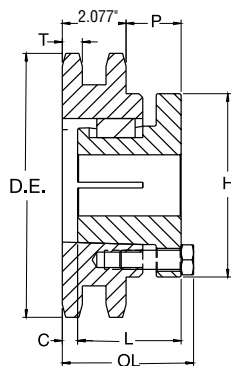

TIPO 12

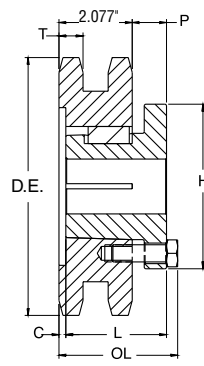

TIPO 14

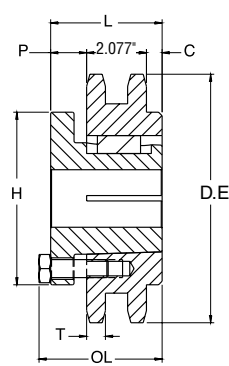

TIPO 15

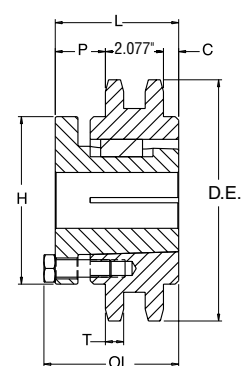

TIPO 18

No. 100-3

Passo 1-1/4"

Sprockets de Aço em Estoque



Triplo - Tipo B e C

N° de Dentes	Número de Parte	Diâmetro Externo	Tipo	Furo (Poleg.)		Cubo (Poleg.)		Peso Aprox. (kg)
				Piloto	Máx	Diâmetro	Compr. Total	
11	E100B11	5.010	B	1	2-1/8	3-1/8	4-1/4	5.31
12	E100B12	5.420	B	1-1/8	2-1/4	3-3/8	4-1/4	6.21
13	E100B13	5.820	B	1-1/8	2-1/2	3-13/16	4-1/4	7.67
14	E100B14	6.230	B	1-1/8	2-3/4	4-3/16	4-1/4	9.16
15	E100B15	6.630	B	1-1/4	3-1/8	4-5/8	4-1/2	11.34
16	E100B16	7.030	B	1-1/4	3-5/16	5	4-1/2	13.29
17	E100B17	7.440	B	1-1/4	3-1/2	5-1/4	4-1/2	15.33
18	E100B18	7.840	B	1-1/4	3-1/2	5-1/4	4-3/4	17.51
19	E100B19	8.240	B	1-1/4	3-3/4	5-1/2	4-3/4	19.64
20	E100B20	8.640	B	1-1/4	3-3/4	5-1/2	4-3/4	21.73
21	E100B21	9.040	B	1-1/4	3-3/4	5-1/2	4-3/4	23.72
22	E100B22	9.440	B	1-1/4	3-3/4	5-1/2	4-3/4	26.08
23	E100B23	9.840	B	1-1/4	3-3/4	5-1/2	4-3/4	28.35
24	E100B24	10.250	B	1-1/4	3-3/4	5-3/4	4-3/4	31.30
25	E100B25	10.650	B	1-1/4	3-3/4	5-3/4	4-3/4	33.11
26	E100B26	11.050	B	1-1/2	3-13/16	5-3/4	4-3/4	35.83
30	E100B30	12.640	B	1-1/2	3-13/16	5-3/4	4-3/4	46.72
35	E100C35	14.640	C	1-1/2	4	6	4-3/4	48.99
45	E100C45	18.630	C	1-1/2	4	6	5	64.86
60	E100C60	24.600	C	1-1/2	5-3/8	7-1/2	5	98.43
70	E100C70	28.580	C	1-1/2	5-3/8	7-1/2	5	118.84
80	E100C80	32.570	C	1-1/2	5-3/8	7-1/2	5	141.97

Os furos máximos mostrados permitem que o rasgo de chaveta tenha dimensões padrão com o opressor no rasgo de chaveta.

Podem ser obtidos furos ligeiramente maiores sem um rasgo de chaveta, com um rasgo de chaveta plano ou com o opressor em ângulo com o rasgo de chaveta.

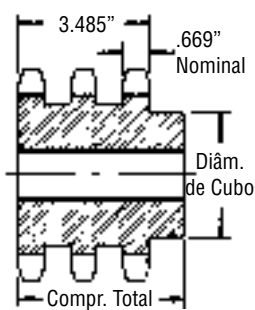

Tipo B

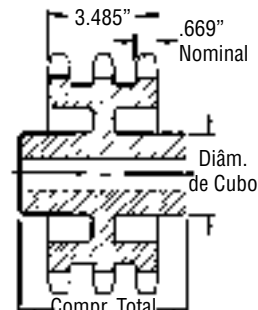

Tipo C

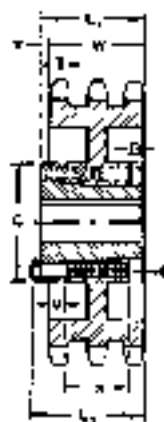

Tipo B₁
Bucha QD

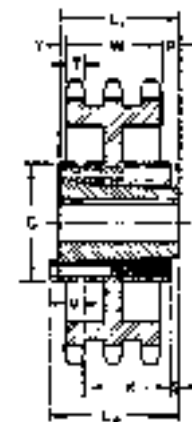

Tipo C₃
Bucha QD



Triplo - Tipo QD

N° de Dentes	Número de Parte	Bucha	Diâmetros		Tipo	Furo Máximo	Dimensões										Peso Aprox. (kg)	
			Externo	De Passo			L ₁	L ₂	C	Y	P	G	V	X	T	W	Com Bucha	Só Sprocket
35	E100F35	F	14.640	13.945	B1	3-15/16	3-63/64	4-23/64	6-5/8	1/2	23/64	1/8	1/2	2-1/2	0.669	3.485	50.80	45.36
45	E100F45	F	18.630	17.820	B1	3-15/16	3-63/64	4-23/64	6-5/8	1/2	23/64	1/8	1/2	2-1/2	0.669	3.485	63.05	54.43
60	E100J60	J	24.600	28.884	C3	4-7/16	4-1/2	5	7-1/4	1/2	33/64	3/8	11/16	3-3/16	0.669	3.485	89.36	80.74
70	E100J70	J	28.580	27.862	C3	4-7/16	4-1/2	5	7-1/4	1/2	33/64	3/8	11/16	3-3/16	0.669	3.485	112.04	103.42
80	E100J80	J	32.570	31.839	C3	4-7/16	4-1/2	5	7-1/4	1/2	33/64	3/8	11/16	3-3/16	0.669	3.485	130.18	121.56

Para saber os custos de alteração, ligue para a Martin.

Simple - Tipo B e C

Simple - Tipo A

N° de Dentes	Número de Parte	Diâmetro Externo	Tipo	Furo (Poleg.)		Cubo (Poleg.)		Peso Aprox. (kg)	Tipo	Número de Parte	Furo Piloto	Peso Aprox. (kg)
				Piloto	Máx	Diâmetro	Compr. Total					
8	—	4.520	—	—	—	—	—	—	A	120A8	1-1/4	1.09
9	120B9	5.020	B	1-3/8	1-13/16	1-3/8★	2-1/4	2.40	A	120A9	1-1/4	1.36
10	120B10	5.520	B	1-3/8	2-1/4	3-3/4★	2-1/4	3.22	A	120A10	1-1/4	1.72
11	120B11	6.010	B	1-3/8	2-3/8	3-3/16	2-1/8	3.45	A	120A11	1-1/4	2.18
12	120B12	6.500	B	1-3/8	2-3/4	41/8	21/8	4.49	A	120A12	1-1/4	2.63
12	120B13	6.990	B	1-3/8	3	49/16	21/4	5.62	A	120A13	1-1/4	3.04
14	120B14	7.470	B	1-3/8	3-1/4	43/4	21/4	6.53	A	120A14	1-1/4	3.63
15	120B15	7.960	B	1-1/4	3-1/4	43/4	2-3/8	7.57	A	120A15	1-1/4	4.13
16	120B16	8.440	B	1-1/4	3-1/2	5-1/4	2-3/8	9.03	A	120A16	1-1/4	4.81
17	120B17	8.920	B	1-1/4	3-1/2	5-1/4	2-3/8	9.43	A	120A17	1-1/4	5.72
18	120B18	9.410	B	1-1/4	3-1/2	5-1/4	2-3/8	10.07	A	120A18	1-1/4	6.17
19	120B19	9.890	B	1-1/4	3-1/2	5-1/4	2-3/8	11.25	A	120A19	1-1/4	6.85
20	120B20	10.370	B	1-1/4	3-1/2	5-1/4	2-3/8	11.70	A	120A20	1-1/4	7.67
21	120B21	10.850	B	1-1/4	3-1/2	5-1/4	2-3/8	12.11	A	120A21	1-1/4	8.48
22	120B22	11.330	B	1-1/4	3-1/2	5-1/4	2-3/8	12.79	A	120A22	1-1/4	9.07
23	120B23	11.810	B	1-1/4	3-1/2	5-1/4	2-3/8	13.74	A	120A23	1-1/4	10.02
24	120B24	12.290	B	1-1/4	3-1/2	5-1/4	2-3/8	14.56	A	120A24	1-1/4	11.25
25	120B25	12.770	B	1-1/4	3-1/2	5-1/4	2-3/8	15.69	A	120A25	1-1/4	12.16
26	120B26	13.250	B	1-1/2	4	6	2-1/2	18.14	A	120A26	1-1/2	12.84
27	—	13.730	—	—	—	—	—	0.00	A	120A27	1-1/2	14.02
28	120B28	14.210	B	1-1/2	4	6	1-1/2	20.37	A	120A28	1-1/2	15.24
30	120B30	15.170	B	1-1/2	4	6	1-1/2	22.77	A	120A30	1-1/2	17.69
32	120B32	16.130	B	1-1/2	4	6	1-1/2	25.40	A	120A32	1-1/2	19.91
33	—	16.610	B	—	—	—	—	0.00	A	120A33	1-1/2	21.86
34	—	17.090	B	—	—	—	—	0.00	A	120A34	1-1/2	22.68
35	120B35	17.570	B	1-1/2	4	6	2-1/2	0.00	A	120A35	1-1/2	23.59
36	120B36	18.050	B	1-1/2	4	6	3-3/4	0.00	A	120A36	1-1/2	25.40
40	120C40	19.960	C	1-1/2	—	—	—	0.00	A	120A40	1-1/2	32.21
42	120C42	20.920	C	1-1/2	4	6	3-3/4	44.45	A	120A42	1-1/2	34.02
45	120C45	22.350	C	1-1/2	4	6	3-3/4	45.00	A	120A45	1-1/2	39.92
48	120C48	23.790	C	1-1/2	4	6	4	51.26	A	120A48	1-1/2	46.72
54	120C54	26.650	C	1-1/2	4	6	4	60.33	A	120A54	1-1/2	63.50
60	120C60	29.520	C	1-1/2	5-1/4	7	4	72.57	A	120A60	1-1/2	72.57
70	120C70	34.300	C	1-1/2	5-3/8	7-1/2	4-1/2	93.44	A	120A70	1-1/2	97.98
80	120C80	39.080	C	1-1/2	5-3/8	7-1/2	4-1/2	115.21	A	120A80	1-1/2	128.82
90	—	43.850	—	—	—	—	—	—	A	120A90	1-1/2	162.39

★ Tem uma ranhura no cubo para libertar a corrente.

Os furos máximos mostrados permitem que o rasgo de chaveta tenha dimensões padrão com o opressor no rasgo de chaveta.

Podem ser obtidos furos ligeiramente maiores sem um rasgo de chaveta, com um rasgo de chaveta plano ou com o opressor em ângulo com o rasgo de chaveta.

Os sprockets alterados de fábrica (calibrados com rasgo de chaveta e opressores) incluem opressores inoxidáveis.

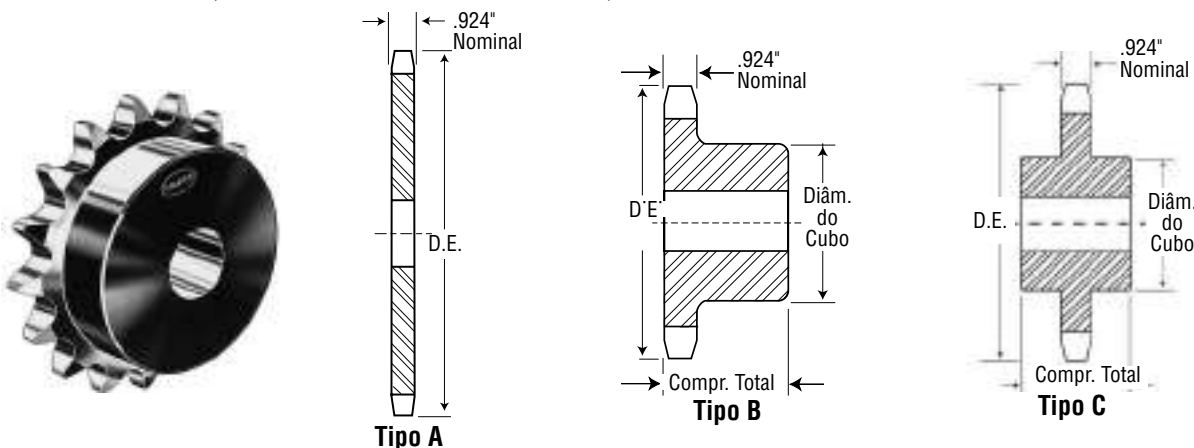

Para saber os custos de alteração, ligue para a Martin.

No. 120

Passo 1-1/2"

Sprockets de Aço em Estoque

Simple - Bucha QD com Dentes Endurecidos



Nº de Dentes	Número de Parte
12	120SF12H
13	120SF13H
14	120SF14H
15	120SF15H
16	120E16H
17	120E17H
18	120E18H
19	120E19H
20	120E20H
21	120E21H
22	120E22H
23	120E23H
24	120E24H
25	120E25H
26	120E26H
28	120E28H
30	120E30H

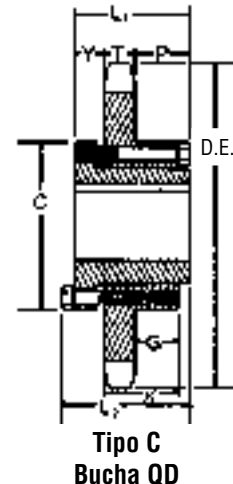
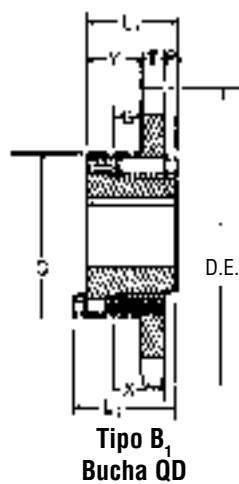
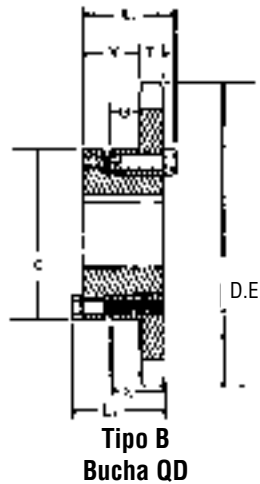

Simple - Tipo QD

Nº de Dentes	Número de Parte	Bucha	Diâmetros		Tipo	Furo Máximo	Dimensões								Peso Aprox. (kg)	
			Externo	De Passo			L ₁	L ₂	C	Y	P	G	X	T	Com Bucha	Só Sprocket
12	120SF12	SF	6.500	5.796	B	2-15/16	2-1/4	2-1/4	4-5/8	1-5/64	—	21/64	1-1/4	0.924	3.49	2.13
13	120SF13	SF	6.990	6.268	B	2-15/16	2-1/4	2-1/4	4-5/8	1-5/64	—	21/64	1-1/4	0.924	4.13	2.77
14	120SF14	SF	7.470	6.741	B	2-15/16	2-1/4	2-1/4	4-5/8	1-5/64	—	21/64	1-1/4	0.924	4.72	3.36
15	120SF15	SF	7.960	7.215	B	2-15/16	2-1/4	2-1/4	4-5/8	1-5/64	—	21/64	1-1/4	0.924	5.35	3.63
16	120E16	E	8.440	7.689	B1	3-1/2	2-5/8	2-15/16	6	1-9/16	1/8	45/64	1-5/8	0.924	9.62	5.08
17	120E17	E	8.920	8.163	B1	3-1/2	2-5/8	2-15/16	6	1-9/16	1/8	45/64	1-5/8	0.924	10.61	6.08
18	120E18	E	9.410	8.638	B1	3-1/2	2-5/8	2-15/16	6	1-9/16	1/8	45/64	1-5/8	0.924	11.25	6.71
19	120E19	E	9.890	9.113	B1	3-1/2	2-5/8	2-15/16	6	1-9/16	1/8	45/64	1-5/8	0.924	12.02	7.48
20	120E20	E	10.370	9.589	B1	3-1/2	2-5/8	2-15/16	6	1-9/16	1/8	45/64	1-5/8	0.924	13.24	8.71
21	120E21	E	10.850	10.064	B1	3-1/2	2-5/8	2-15/16	6	1-9/16	1/8	45/64	1-5/8	0.924	13.56	9.03
22	120E22	E	11.330	10.540	B1	3-1/2	2-5/8	2-15/16	6	1-9/16	1/8	45/64	1-5/8	0.924	14.33	9.80
23	120E23	E	11.810	11.016	B1	3-1/2	2-5/8	2-15/16	6	1-9/16	1/8	45/64	1-5/8	0.924	15.33	10.80
24	120E24	E	12.290	11.492	B1	3-1/2	2-5/8	2-15/16	6	1-9/16	1/8	45/64	1-5/8	0.924	16.24	11.70
25	120E25	E	12.770	11.968	B1	3-1/2	2-5/8	2-15/16	6	1-9/16	1/8	45/64	1-5/8	0.924	17.28	12.75
26	120E26	E	13.250	12.444	B1	3-1/2	2-5/8	2-15/16	6	1-9/16	1/8	45/64	1-5/8	0.924	18.10	13.56
28	120E28	E	14.210	13.397	B1	3-1/2	2-5/8	2-15/16	6	1-9/16	1/8	45/64	1-5/8	0.924	22.54	15.74
30	120E30	E	15.170	14.350	B1	3-1/2	2-5/8	2-15/16	6	1-9/16	1/8	45/64	1-5/8	0.924	22.41	17.87
32	120F32	F	16.130	15.303	C	3-15/16	3-5/8	4	6-5/8	1	1-11/16	1-37/64	2-1/2	0.924	28.12	22.91
35	120F35	F	17.570	16.734	C	3-15/16	3-5/8	4	6-5/8	1	1-11/16	1-37/64	2-1/2	0.924	32.21	26.99
36	120F36	F	18.050	17.211	C	3-15/16	3-5/8	4	6-5/8	1	1-11/16	1-37/64	2-1/2	0.924	33.97	28.76
40	120F40	F	19.960	19.118	C	3-15/16	3-5/8	4	6-5/8	1	1-11/16	1-37/64	2-1/2	0.924	40.14	34.93
42	120F42	F	20.920	20.072	C	3-15/16	3-5/8	4	6-5/8	1	1-11/16	1-37/64	2-1/2	0.924	42.86	37.65
45	120F45	F	22.350	21.503	C	3-15/16	3-5/8	4	6-5/8	1	1-11/16	1-37/64	2-1/2	0.924	43.32	38.10
48	120F48	F	23.790	22.935	C	3-15/16	3-5/8	4	6-5/8	1	1-11/16	1-37/64	2-1/2	0.924	46.95	41.73
54	120F54	F	26.650	25.798	C	3-15/16	3-5/8	4	6-5/8	1	1-11/16	1-37/64	2-1/2	0.924	56.70	51.71
60	120J60	J	29.520	28.661	C	4-7/16	4-1/2	5	7-1/4	1-3/16	2-5/16	2-17/64	3-3/16	0.924	72.12	63.50
70	120J70	J	34.300	33.434	C	4-7/16	4-1/2	5	7-1/4	1-3/16	2-5/16	2-17/64	3-3/16	0.924	88.90	80.29
80	120J80	J	39.080	38.207	C	4-7/16	4-1/2	5	7-1/4	1-3/16	2-5/16	2-17/64	3-3/16	0.924	109.32	100.70

Simple - Bucha Taper

N° de Dentes	Número de Parte	Bucha	Diâmetros		Furo Mínimo	Dimensões		Tipo	Peso Aprox. (kg)	
			Externo	De Passo		L	C		Só Sprocket	Só Bucha
12	120BTB12	2012	6.498	5.796	2	1-1/4	3-9/16	B	2.49	0.77
13	120BTB13	2517	6.896	6.268	2-1/2	1-3/4	4-1/4	B	2.72	1.59
14	120BTB14	2517	7.472	6.741	2-1/2	1-3/4	4-1/4	B	3.18	1.59
15	120BTB15	2517	7.957	7.215	2-1/2	1-3/4	4-1/4	B	3.63	1.59
16	120BTB16	3020	8.441	7.689	3	2	5-1/4	B	4.54	2.95
17	120BTB17	3020	8.924	8.163	3	2	5-1/4	B	4.99	2.95
18	120BTB18	3020	9.407	8.638	3	2	5-1/4	B	5.44	2.95
19	120BTB19	3020	9.889	9.113	3	2	5-1/4	B	6.35	2.95
20	120BTB20	3020	10.371	9.588	3	2	5-1/4	B	7.03	2.95
21	120BTB21	3020	10.851	10.064	3	2	5-1/4	B	7.94	2.95
24	120BTB24	3020	12.294	11.492	3	2	5-1/4	B	10.66	2.95
26	120BTB26	3020	13.254	12.444	3	2	5-1/4	B	12.93	2.95
30	120BTB30	3020	15.171	14.351	3	2	5-1/4	B	15.20	2.95
35	120CTB35	3020	17.566	16.734	3	2	5-1/4	C	23.59	2.95
45	120CTB45	3030	22.351	21.503	3	3	5-7/8	C	37.19	4.17
60	120CTB60	3535	29.522	28.661	3-1/2	3-1/2	6-1/2	C	63.50	6.35
70	120CTB70	3535	34.301	33.434	3-1/2	3-1/2	6-1/2	C	79.38	6.35
80	120CTB80	3535	39.078	38.207	3-1/4	3-1/2	6-1/2	C	99.79	6.35

Simple - Bucha Taper com Dentes Endurecidos



N° de Dentes	Número de Parte
12	120BTB12 H
13	120BTB13 H
14	120BTB14 H
15	120BTB15 H
16	120BTB16 H
17	120BTB17 H
18	120BTB18 H
19	120BTB19 H
20	120BTB20 H
21	120BTB21 H
24	120BTB24 H
26	120BTB26 H
30	120BTB30 H

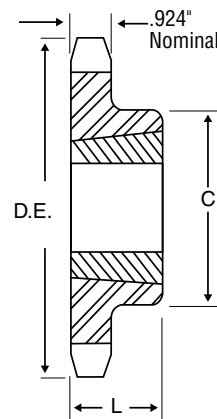

Tipo B
Bucha Taper

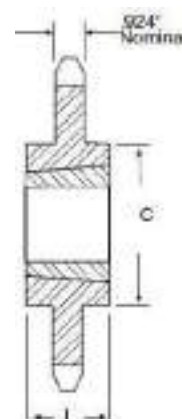

Tipo C
Bucha Taper

Simple - Tipo C - Aço Passo 1-1/2"

N° de Dentes	Número de Parte	Diâmetro Externo	Furo (Poleg.)		Cubo (Poleg.)		Peso Aprox. (kg)
			Piloto	Máx	Diâmetro	Compr. Total	
11	120C11	6.010	1-3/8	2-3/8	3-9/16	3-3/8	5.65
12	120C12	6.500	1-3/8	2-3/4	4-13/16	3-3/8	6.71
13	120C13	6.990	1-3/8	3	4-5/8	3-3/8	7.78
14	120C14	7.470	1-3/8	3-1/4	4-3/4	3-3/8	8.85

Duplo Simple- Tipo A - Aço

N° de Dentes	Número de Parte	Diâmetros		Tipo	Furo Mínimo	Furo Máximo	Dimensões				Peso Aprox. (kg)
		Externo	De Passo				L	C	E	W Nom.	
15	DS120A15	7.960	7.215	A	1-7/16	3-3/4	3-11/32	2-7/16	5-32/64	0.924	13.61
16	DS120A16	8.440	7.689	A	1-7/16	4	3-11/32	2-7/16	6	0.924	15.42
17	DS120A17	8.920	8.163	A	1-7/16	4-7/16	3-11/32	2-7/16	6-31/64	0.924	16.78
18	DS120A18	9.410	8.638	A	1-7/16	5-3/16	3-11/32	2-7/16	6-31/64	0.924	19.05
19	DS120A19	9.890	9.113	A	1-7/16	5-1/2	3-11/32	2-7/16	7-29/64	0.924	21.32
20	DS120A20	10.370	9.589	A	1-7/16	5-15/16	3-11/32	2-7/16	7-15/16	0.924	23.13

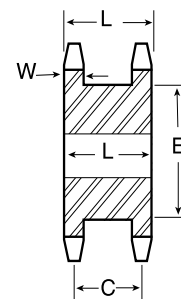

TIPO A

No. 120

Passo 1-1/2"

Sprockets

MST®

Simplex - Sprocket MST®

N° de Dentes	Número de Parte	Buchas	Diâmetros		Tipo	Furo Máximo	Dimensões						Peso Aprox. (kg)	
			Externo	De Passo			OL	L	C	H	P	T Nom.	Com Bucha	Só Sprocket
11	120Q11H	Q1	6.010	5.324	4	2-11/16	2-25/32	2-1/2	0	4-1/8	1-9/16	0.924	3.76	2.18
12	120Q12H	Q1	6.500	5.796	4	2-11/16	2-25/32	2-1/2	0	4-1/8	1-9/16	0.924	4.45	2.86
13	120Q13H	Q1	6.990	6.268	4	2-11/16	2-25/32	2-1/2	0	4-1/8	1-9/16	0.924	5.17	3.58
14	120Q14H	Q1	7.470	6.741	4	2-11/16	2-25/32	2-1/2	0	4-1/8	1-9/16	0.924	5.76	4.17
15	120Q15H	Q1	7.960	7.215	4	2-11/16	2-25/32	2-1/2	0	4-1/8	1-9/16	0.924	6.30	4.72
16	120Q16H	Q1	8.440	7.689	4	2-11/16	2-25/32	2-1/2	0	4-1/8	1-15/16	0.924	6.94	5.35
16	120R16H	R1	8.440	7.689	4	3-3/4	3-5/32	2-7/8	0	5-3/8	1-15/16	0.924	8.85	5.44
17	120Q17H	Q1	8.920	8.163	4	2-11/16	2-25/32	2-1/2	0	4-1/8	1-15/16	0.924	7.67	6.08
17	120R17H	R1	8.920	8.163	4	3-3/4	3-5/32	2-7/8	0	5-3/8	1-15/16	0.924	9.62	6.21
18	120Q18H	Q1	9.410	8.638	4	2-11/16	2-25/32	2-1/2	0	4-1/8	1-15/16	0.924	8.66	7.08
18	120R18H	R1	9.410	8.638	4	3-3/4	3-5/32	2-7/8	0	5-3/8	1-15/16	0.924	10.21	6.80
19	120R19H	R1	9.890	9.113	4	3-3/4	3-5/32	2-7/8	0	5-3/8	1-15/16	0.924	11.07	7.67
20	120R20H	R1	10.370	9.589	4	3-3/4	3-5/32	2-7/8	0	5-3/8	1-15/16	0.924	11.93	8.53
21	120R21H	R1	10.850	10.064	4	3-3/4	3-5/32	2-7/8	0	5-3/8	1-15/16	0.924	12.79	9.39
22	120R22H	R1	11.330	10.540	4	3-3/4	3-5/32	2-7/8	0	5-3/8	1-15/16	0.924	13.61	10.21
23	120R23H	R1	11.810	11.016	4	3-3/4	3-5/32	2-7/8	0	5-3/8	1-15/16	0.924	14.42	11.02
24	120R24H	R1	12.290	11.492	4	3-3/4	3-5/32	2-7/8	0	5-3/8	1-15/16	0.924	15.69	12.29
25	120R25H	R1	12.770	11.968	4	3-3/4	3-5/32	2-7/8	0	5-3/8	1-15/16	0.924	16.60	13.20
26	120R26H	R1	13.250	12.444	5	3-3/4	3-5/32	2-7/8	1-1/16	5-3/8	7/8	0.924	18.51	15.10
28	120R28H	R1	14.210	13.397	5	3-3/4	3-5/32	2-7/8	1-1/16	5-3/8	7/8	0.924	20.64	17.24
30	120R30H	R1	15.170	14.350	5	3-3/4	3-5/32	2-7/8	1-1/16	5-3/8	7/8	0.924	23.04	19.64
32	120R32	R1	16.130	15.303	5	3-3/4	3-5/32	2-7/8	1-1/16	5-3/8	7/8	0.924	25.81	22.41
35	120R35	R2	17.570	16.734	6	3-5/8	5-5/32	4-7/8	2	5-3/8	1-15/16	0.924	35.83	30.84
36	120R36	R2	18.050	17.211	6	3-5/8	5-5/32	4-7/8	2	5-3/8	1-15/16	0.924	37.65	32.66
40	120R40	R2	19.960	19.118	6	3-5/8	5-5/32	4-7/8	2	5-3/8	1-15/16	0.924	42.18	37.19
40	120S40	S1	19.960	19.118	5	4-1/4	4-3/4	4-3/8	2-3/8	6-3/8	1-1/16	0.924	43.77	37.65
42	120S42	S1	20.920	20.072	5	4-1/4	4-3/4	4-3/8	2-3/8	6-3/8	1-1/16	0.924	46.95	40.82
45	120R45	R2	22.350	21.503	6	3-5/8	5-5/32	4-7/8	2	5-3/8	1-15/16	0.924	51.26	46.27
45	120S45	S1	22.350	21.503	5	4-1/4	4-3/4	4-3/8	2-3/8	6-3/8	1-1/16	0.924	51.48	45.36
48	120S48	S1	23.790	22.935	5	4-1/4	4-3/4	4-3/8	2-3/8	6-3/8	1-1/16	0.924	56.47	50.35
54	120S54	S1	26.650	25.798	5	4-1/4	4-3/4	4-3/8	2-3/8	6-3/8	1-1/16	0.924	68.72	62.60
60	120R60	R2	29.520	28.661	6	3-5/8	5-5/32	4-7/8	2	5-3/8	1-15/16	0.924	86.18	81.19
60	120S60	S1	29.520	28.661	5	4-1/4	4-3/4	4-3/8	2-3/8	6-3/8	1-1/16	0.924	87.77	81.65
70	120R70	R2	34.300	33.434	6	3-5/8	5-5/32	4-7/8	2	5-3/8	1-15/16	0.924	72.12	67.13
70	120S70	S2	34.300	33.434	5	4-3/16	7-1/8	6-3/4	2-7/8	6-3/8	2-15/16	0.924	84.37	75.75
80	120R80	R2	39.080	38.207	6	3-5/8	5-5/32	4-7/8	2	5-3/8	1-15/16	0.924	136.98	132.00
80	120S80	S2	39.080	38.207	6	4-3/16	7-1/8	6-3/4	2-7/8	6-3/8	2-15/16	0.924	146.96	138.35

O sufixo "H" no número de parte indica que o sprocket tem dentes endurecidos.

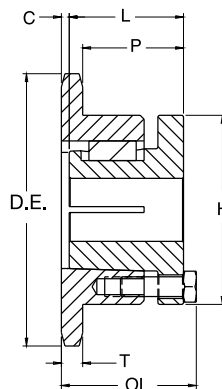

TIPO 4

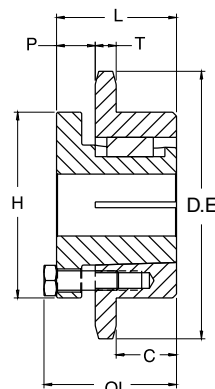

TIPO 5

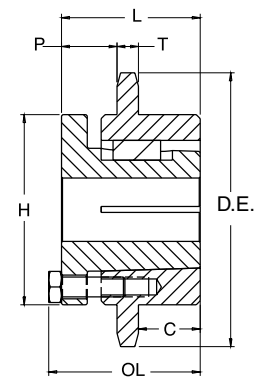

TIPO 6

Duplo - Tipo B e C

No. de Dentes	Número de Parte	Diâmetro Externo	Tipo	Furo (Poleg.)		Cubo (Poleg.)		Peso Aprox. (kg)
				Piloto	Máx	Diâmetro	Compr. Total	
11	D120B11	6.010	B	1-1/2	2-3/8	3-9/16	3-3/4	6.17
12	D120B12	6.500	B	1-1/2	2-3/4	4-1/16	3-3/4	7.85
13	D120B13	6.990	B	1-1/2	3	4-1/2	3-3/4	9.57
14	D120B14	7.470	B	1-1/2	3-5/16	5	3-3/4	11.61
15	D120B15	7.960	B	1-1/2	3-1/2	5-1/4	3-3/4	13.56
16	D120B16	8.440	B	1-1/2	3-1/2	5-1/4	3-3/4	15.33
17	D120B17	8.920	B	1-1/2	3-1/2	5-1/4	3-3/4	16.74
18	D120B18	9.410	B	1-1/2	3-1/2	5-1/4	3-3/4	19.01
19	D120B19	9.890	B	1-1/2	3-1/2	5-1/4	3-3/4	21.09
20	D120B20	10.370	B	1-1/2	3-1/2	5-1/2	3-3/4	22.77
21	D120B21	10.850	B	1-1/2	3-1/2	5-1/2	3-3/4	25.22
22	D120B22	11.330	B	1-1/2	3-13/16	5-3/4	4	29.03
23	D120B23	11.810	B	1-1/2	4	6-1/2	4	34.02
24	D120B24	12.290	B	1-1/2	4	6-1/2	4	35.83
25	D120B25	12.770	B	1-1/2	4	6-1/2	4	38.10
26	D120B26	13.250	B	1-1/2	4	6-1/2	4	40.82
30	D120B30	15.170	B	1-1/2	4	6-1/2	4	53.98
35	D120C35	17.570	C	1-1/2	5-3/8	7-1/2	6	67.13
45	D120C45	22.350	C	1-1/2	5-3/8	7-1/2	6	85.28
60	D120C60	29.520	C	1-1/2	6-3/8	9-1/2	6-1/4	139.25



Os furos máximos mostrados permitem que o rasgo de chaveta tenha dimensões padrão com o opressor no rasgo de chaveta.

Podem ser obtidos furos ligeiramente maiores sem um rasgo de chaveta, com um rasgo de chaveta plano ou com o opressor em ângulo com o rasgo de chaveta.

Duplo - Tipo QD

Nº de Dentes	Número de Parte	Buchas	Diâmetros		Tipo	Furo Máximo	Dimensões										Peso Aprox. (kg)	
			Externo	De Passo			L ₁	L ₂	C	Y	P	G	V	X	T	W	Com Bucha	Só Sprocket
30	D120J30	J	15.170	14.350	C5	4-7/16	4-1/2	5	7-1/4	1-1/32	25/32	21/32	5/32	3-3/16	.894	2.683	44.23	35.38
35	D120J35	J	17.570	16.734	C5	4-7/16	4-1/2	5	7-1/4	1-1/32	25/32	21/32	5/32	3-3/16	.894	2.683	50.80	42.18
45	D120J45	J	22.350	21.502	C5	4-7/16	4-1/2	5	7-1/4	1-1/32	25/32	21/32	5/32	3-3/16	.894	2.683	71.21	62.60
60	D120M60	M	29.520	28.661	C6	5-1/2	6-3/4	6-3/4	9	2-9/32	1-25/32	1-21/32	27/32	5-3/16	.894	2.683"	122.92	106.14

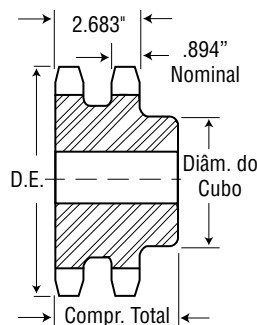

Tipo B

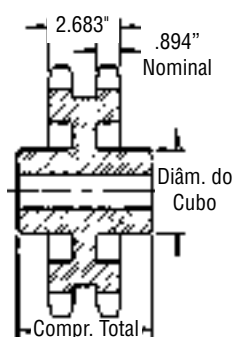

Tipo C

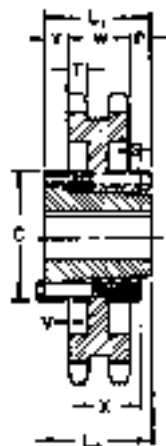

Buchas QD Tipo C₅

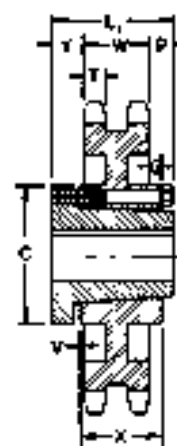

Buchas QD Tipo C₆

Para saber os custos de alteração, ligue para a Martin.

No. 120-2

Passo 1-1/2"

Sprockets
MST®

Martin

Duplo - Sprockets MST®

N° de Dentes	Número de Parte	Buchas	Diâmetros		Tipo	Furo Máximo	Dimensões						Peso Aprox. (kg)	
			Externo	De Passo			OL	L	C	H	P	T Nom.	Com Bucha	Só Sprocket
30	D120S30	S1	15.170	14.350	15	4-1/4	4-3/4	4-3/8	5/8	6-3/8	1-1/16	0.894	53.75	47.63
35	D120S35	S1	17.570	16.734	15	4-1/4	4-3/4	4-3/8	5/8	6-3/8	1-1/16	0.894	73.26	67.13
45	D120S45	S2	22.350	21.503	18	4-3/16	7-1/8	6-3/4	1-27/32	6-3/8	2-7/32	0.894	130.18	121.56
60	D120U60	U0	29.520	28.661	15	5-1/2	5-23/32	5-1/4	1-9/32	8-3/8	19/32	0.894	96.62	83.01

O sufixo "H" no número de parte indica que o sprocket tem dentes endurecidos.

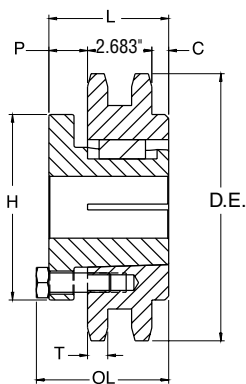

TIPO 15

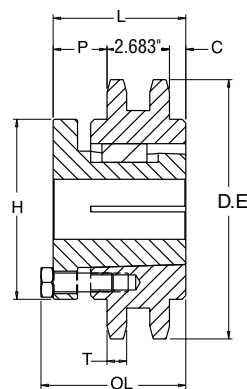

TIPO 18

Simple - Tipo B e C

Simple - Tipo A

N° de Dentes	Número de Parte	Diâmetro Externo	Tipo	Furo (Poleg.)		Cubo (Poleg.)		Peso Aprox. (kg)	Tipo	Número de Parte	Furo Piloto	Peso Aprox. (kg)
				Piloto	Máx	Diâmetro	Compr. Total					
11	140B11	7.010	B	1-1/2	2-3/4	4-1/4	2-1/4	5.13	A	140A11	1-1/2	2.27
12	140B12	7.580	B	1-1/2	3	4-1/2	2-1/4	5.99	A	140A12	1-1/2	3.54
13	140B13	8.150	B	1-1/2	3-9/16	5-5/16	2-3/8	8.57	A	140A13	1-1/2	3.72
14	140B14	8.720	B	1-1/2	3-3/4	5-1/2	2-3/8	9.25	A	140A14	1-1/2	4.54
15	140B15	9.280	B	1-1/2	4-1/4	6-1/4	2-3/8	11.39	A	140A15	1-1/2	4.99
16	140B16	9.850	B	1-1/2	4-1/4	6-1/4	2-1/2	12.66	A	140A16	1-1/2	6.35
17	140B17	10.410	B	1-1/2	4-1/4	6-1/4	2-1/2	13.52	A	140A17	1-1/2	7.26
18	140B18	10.980	B	1-1/2	4-1/4	6-1/4	2-1/2	14.51	A	140A18	1-1/2	8.16
19	140B19	11.540	B	1-1/2	4-1/4	6-1/4	2-1/2	15.47	A	140A19	1-1/2	9.53
20	140B20	12.100	B	1-1/2	4-1/4	6-1/4	2-1/2	16.33	A	140A20	1-1/2	10.43
21	140B21	12.660	B	1-1/2	4-1/4	6-1/4	2-1/2	17.55	A	140A21	1-1/2	11.34
22	140B22	13.220	B	1-1/2	4-1/4	6-1/4	2-1/2	18.42	A	140A22	1-1/2	12.70
23	140B23	13.780	B	1-1/2	4-1/4	6-1/4	2-1/2	19.10	A	140A23	1-1/2	13.61
24	140B24	14.340	B	1-1/2	4-1/4	6-1/4	2-1/2	20.96	A	140A24	1-1/2	14.97
25	140B25	14.900	B	1-1/2	4-1/4	6-1/4	2-1/2	21.68	A	140A25	1-1/2	15.42
26	140B26	15.460	B	1-1/2	4-1/4	6-1/4	3	25.95	A	140A26	1-1/2	17.69
27	140B27	16.020	B	1-1/2	4-1/4	6-1/4	3	26.54	A	140A27	1-1/2	18.60
28	140B28	16.580	B	1-1/2	4-1/4	6-1/4	3	28.21	A	140A28	1-1/2	20.41
30	140B30	17.700	B	1-1/2	4-1/4	6-1/4	3	31.66	A	140A30	1-1/2	23.59
31	—	18.260	—	—	—	—	—	—	—	140A31	1-1/2	25.40
32	140B32	18.820	B	1-1/2	4-1/4	6-1/4	3	34.61	A	140A32	1-1/2	27.22
35	140C35	20.490	C	1-1/2	5-1/4	7	4	48.99	A	140A35	1-1/2	33.11
36	—	21.050	—	—	—	—	—	—	A	140A36	1-1/2	34.93
40	140C40	23.290	C	1-1/2	5-1/4	7	4	54.88	A	140A40	1-1/2	42.18
45	140C45	26.080	C	1-1/2	5-1/4	7	4	64.41	A	140A45	1-1/2	59.42
48	140C48	27.750	C	1-1/2	5-1/4	7	4	68.04	A	140A48	1-1/2	60.78
54	140C54	31.100	C	1-1/2	5-1/4	7	4	80.29	A	140A54	1-1/2	78.47
60	140C60	34.440	C	1-1/2	5-1/4	7	5	99.79	A	140A60	1-1/2	99.34
70	140C70	40.020	C	1-1/2	5-3/8	7-1/2	5	127.91	A	140A70	1-1/2	132.45
80	140C80	45.590	C	1-1/2	5-3/8	7-1/2	5	150.14	A	140A80	1-1/2	182.34

Os furos máximos mostrados permitem que o rasgo de chaveta tenha dimensões padrão com o opressor no rasgo de chaveta.

Podem ser obtidos furos ligeiramente maiores sem um rasgo de chaveta, com um rasgo de chaveta plano ou com o opressor em ângulo com o rasgo de chaveta.

Os sprockets alterados de fábrica (calbrados com rasgo de chaveta e opressores) incluem opressores inoxidáveis.

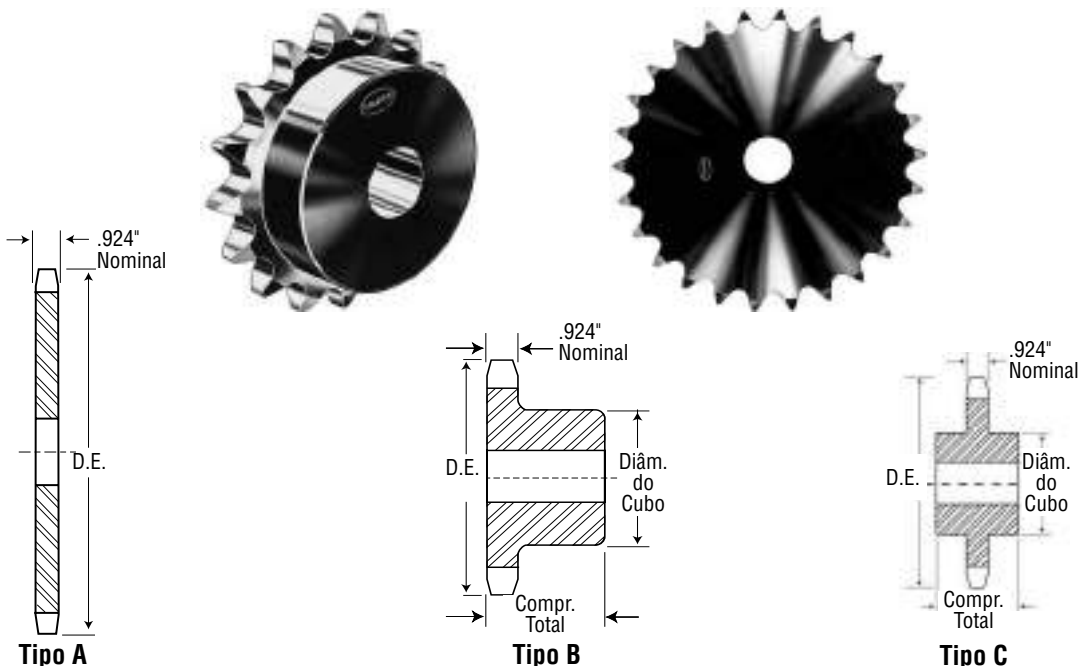

No. 140

Passo 1-3/4"

Sprockets de Aço em Estoque

Simple - Bucha QD com Dentes Endurecidos



Nº de Dentes	Número de Parte
11	140SF11 H
12	140SF12 H
13	140SF13 H
14	140E14 H
15	140E15 H
16	140E16 H
17	140E17 H
18	140E18 H
19	140E19 H
20	140E20 H
21	140E21 H
22	140E22 H
23	140F23 H
24	140F24 H
25	140F25 H
26	140F26 H
30	140F30 H

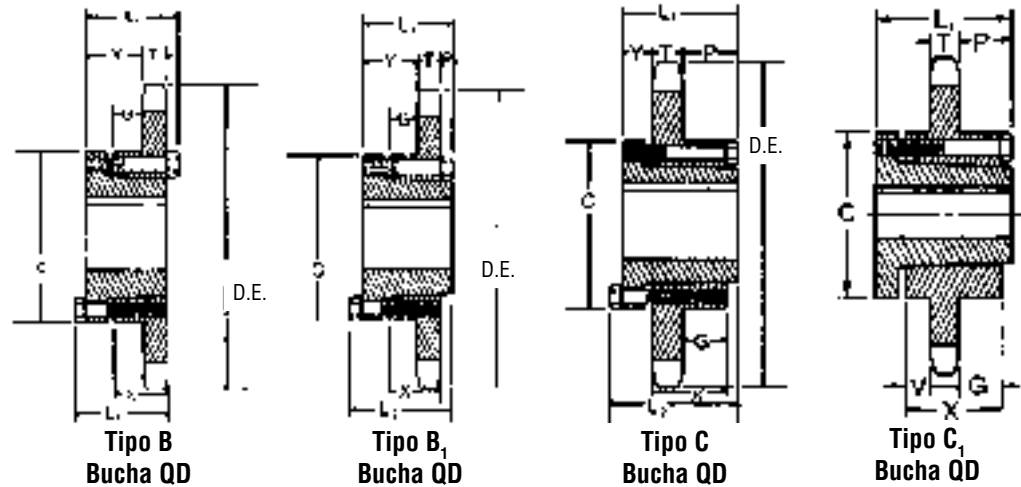

Simple - Tipo QD

Diâm. do Cubo	Número de Parte	Bucha	Diâmetros		Tipo	Furo Máximo	Dimensões								Peso Aprox. (kg)		
			Externo	De Passo			L ₁	L ₂	C	Y	P	G	V	X	T	Com Bucha	Só Sprocket
11	140SF11	SF	7.010	6.212	B	2-15/16	2-1/4	2-1/4	4-5/8	1-5/64	—	21/64	—	1-1/4	0.924	3.90	2.54
12	140SF12	SF	7.580	6.762	B	2-15/16	2-1/4	2-1/4	4-5/8	1-5/64	—	21/64	—	1-1/4	0.924	4.72	3.36
13	140SF13	SF	8.150	7.313	B	2-15/16	2-1/4	2-1/4	4-5/8	1-5/64	—	21/64	—	1-1/4	0.924	5.40	4.04
14	140E14	E	8.720	7.864	B1	3-1/2	2-5/8	2-15/16	6	1-9/16	1/8	45/64	—	1-5/8	0.924	9.80	5.26
15	140E15	E	9.280	8.417	B1	3-1/2	2-5/8	2-15/16	6	1-9/16	1/8	45/64	—	1-5/8	0.924	10.98	6.44
16	140E16	E	9.850	8.970	B1	3-1/2	2-5/8	2-15/16	6	1-9/16	1/8	45/64	—	1-5/8	0.924	11.75	7.21
17	140E17	E	10.410	9.524	B1	3-1/2	2-5/8	2-15/16	6	1-9/16	1/8	45/64	—	1-5/8	0.924	12.70	8.16
18	140E18	E	10.980	10.078	B1	3-1/2	2-5/8	2-15/16	6	1-9/16	1/8	45/64	—	1-5/8	0.924	13.43	8.89
19	140E19	E	11.540	10.632	B1	3-1/2	2-5/8	2-15/16	6	1-9/16	1/8	45/64	—	1-5/8	0.924	14.51	9.98
20	140E20	E	12.100	11.187	B1	3-1/2	2-5/8	2-15/16	6	1-9/16	1/8	45/64	—	1-5/8	0.924	15.69	11.16
21	140E21	E	12.660	11.742	B1	3-1/2	2-5/8	2-15/16	6	1-9/16	1/8	45/64	—	1-5/8	0.924	17.06	12.52
22	140E22	E	13.220	12.297	B1	3-1/2	2-5/8	2-15/16	6	1-9/16	1/8	45/64	—	1-5/8	0.924	17.92	13.38
23	140F23	F	13.780	12.852	B1	3-15/16	3-5/8	4	6-5/8	2-9/16	1/8	1-37/64	—	2-1/2	0.924	21.77	16.51
24	140F24	F	14.340	13.407	B1	3-15/16	3-5/8	4	6-5/8	2-9/16	1/8	1-37/64	—	2-1/2	0.924	23.41	18.19
25	140F25	F	14.900	13.963	B1	3-15/16	3-5/8	4	6-5/8	2-9/16	1/8	1-37/64	—	2-1/2	0.924	24.40	19.19
26	140F26	F	15.460	14.518	B1	3-15/16	3-5/8	4	6-5/8	2-9/16	1/8	1-37/64	—	2-1/2	0.924	26.31	21.09
30	140F30	F	17.700	16.742	B1	3-15/16	3-5/8	4	6-5/8	2-9/16	1/8	1-37/64	—	2-1/2	0.924	32.66	27.40
35	140F35	F	20.490	19.523	C	3-15/16	3-5/8	4	6-5/8	1	1-11/16	1-37/64	—	2-1/2	0.924	40.60	35.38
36	140F36	F	21.050	20.079	C	3-15/16	3-5/8	4	6-5/8	1	1-11/16	1-37/64	—	2-1/2	0.924	43.32	38.10
40	140J40	J	23.290	22.305	C	4-7/16	4-1/2	5	7-1/4	1-3/16	2-3/8	2-17/64	—	3-3/16	0.924	53.07	44.45
45	140J45	J	26.080	25.087	C	4-7/16	4-1/2	5	7-1/4	1-3/16	2-3/8	2-17/64	—	3-3/16	0.924	63.05	54.43
48	140J48	J	27.750	26.757	C	4-7/16	4-1/2	5	7-1/4	1-3/16	2-3/8	2-17/64	—	3-3/16	0.924	67.13	58.51
54	140J54	J	31.100	30.097	C	4-7/16	4-1/2	5	7-1/4	1-3/16	2-3/8	2-17/64	—	3-3/16	0.924	76.20	67.59
60	140J60	J	34.440	33.438	C	4-7/16	4-1/2	5	7-1/4	1-3/16	2-3/8	2-17/64	—	3-3/16	0.924	92.99	84.37
70	140M70	M	40.020	39.006	C1	5-1/2	6-3/4	6-3/4	9	2-29/32	2-29/32	2-17/32	1-13/32	5-3/16	0.924	136.53	119.75
80	140M80	M	45.590	44.575	C1	5-1/2	6-3/4	6-3/4	9	2-29/32	2-29/32	2-17/32	1-13/32	5-3/16	0.924	174.63	157.85

Simple - Bucha Taper com Dentes Endurecidos



N° de Dentes	Número de Parte
12	140BTB12 H
13	140BTB13 H
14	140BTB14 H
15	140BTB15 H
16	140BTB16 H
17	140BTB17 H
18	140BTB18 H
19	140BTB19 H
21	140BTB21 H
26	140BTB26 H

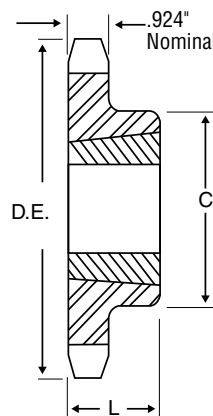

Tipo B
Bucha Taper

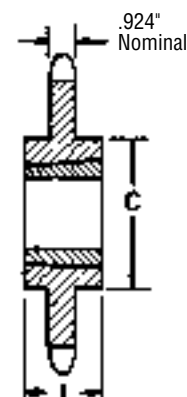

Tipo C

Simple - Bucha Taper

N° de Dentes	Número de Parte	Bucha	Diâmetros		Furo Máximo	Dimensões		Tipo	Peso Aprox. (kg)	
			Externo	De Passo		L	C		Só Sprocket	Só Bucha
12	140BTB12	2517	7.581	6.762	2-1/2	1-3/4	4-1/4	B	7.0	1.59
13	140BTB13	3020	8.150	7.313	3	2	5-1/4	B	8.0	2.95
14	140BTB14	3020	8.718	7.864	3	2	5-1/4	B	10.0	2.95
15	140BTB15	3020	9.283	8.417	3	2	5-1/4	B	12.0	2.95
16	140BTB16	3020	9.848	8.970	3	2	5-1/4	B	14.0	2.95
17	140BTB17	3020	10.411	9.524	3	2	5-1/4	B	16.0	2.95
18	140BTB18	3020	10.975	10.078	3	2	5-1/4	B	18.0	2.95
19	140BTB19	3020	11.537	10.632	3	2	5-1/4	B	20.0	2.95
21	140BTB21	3020	12.660	11.742	3	2	5-1/4	B	24.0	2.95
26	140BTB26	3020	15.463	14.518	3	2	5-1/4	B	40.0	2.95
35	140CTB35	3535	20.494	19.523	3-1/2	3-1/2	6-1/2	C	78.0	6.35
45	140CTB45	4040	26.076	25.087	4	4	7-3/4	C	118.0	9.98
60	140CTB60	4040	34.442	33.438	4	4	7-3/4	C	188.0	9.98
70	140CTB70	4040	40.017	39.006	4	4	7-3/4	C	241.0	9.98

Duplo Simple - Tipo A - Aço

N° de Dentes	Número de Parte	Diâmetros		Tipo	Furo Mínimo	Furo Máximo	Dimensões				Peso Aprox. (kg)
		Externo	De Passo				L	C	E	W Nom.	
14	DS140A14	8.720	7.864	A	1-7/16	3-7/8	3-39/64	2-11/16	5-7/8	0.924	15.88
15	DS140A15	9.280	8.417	A	1-7/16	4-7/16	3-39/64	2-11/16	6-29/64	0.924	19.50
16	DS140A16	9.850	8.970	A	1-7/16	5-1/4	3-39/64	2-11/16	7-1/64	0.924	22.23
17	DS140A17	10.410	9.524	A	1-7/16	5-9/16	3-39/64	2-11/16	7-37/64	0.924	26.31
18	DS140A18	10.980	10.078	A	1-7/16	6-1/8	3-39/64	2-11/16	8-9/64	0.924	29.94

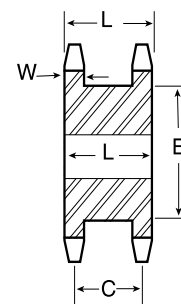

TIPO A

No. 140

Passo 1-3/4"

Sprockets

MST®

Simplex - Sprockets MST®

N° de Dentes	Número de Parte	Buchas	Diâmetros		Tipo	Furo Máximo	Dimensões						Peso Aprox. (kg)	
			Externo	De Passo			OL	L	C	H	P	T Nom.	Com Bucha	Só Sprocket
11	140Q11H	Q1	7.010	6.212	4	2-11/16	2-25/32	2-1/2	0	4-1/8	1-9/16	0.924	4.49	2.90
12	140Q12H	Q1	7.580	6.762	4	2-11/16	2-25/32	2-1/2	0	4-1/8	1-9/16	0.924	5.67	4.08
13	140R13H	R1	8.150	7.313	4	3-3/4	3-5/32	2-7/8	0	5-3/8	1-15/16	0.924	8.44	5.03
14	140R14H	R1	8.720	7.864	4	3-3/4	3-5/32	2-7/8	0	5-3/8	1-15/16	0.924	9.12	5.72
15	140R15H	R1	9.280	8.417	4	3-3/4	3-5/32	2-7/8	0	5-3/8	1-1/16	0.924	10.07	6.67
16	140R16H	R1	9.850	8.970	4	3-3/4	3-5/32	2-7/8	0	5-3/8	1-1/16	0.924	10.89	7.48
17	140R17H	R1	10.410	9.524	4	3-3/4	3-5/32	2-7/8	0	5-3/8	1-15/16	0.924	11.79	8.39
18	140R18H	R1	10.980	10.078	4	3-3/4	3-5/32	2-7/8	0	5-3/8	1-15/16	0.924	12.70	9.30
19	140R19H	R1	11.540	10.632	4	3-3/4	3-5/32	2-7/8	0	5-3/8	1-15/16	0.924	13.83	10.43
20	140R20H	R1	12.100	11.187	4	3-3/4	3-5/32	2-7/8	0	5-3/8	1-15/16	0.924	14.92	11.52
21	140R21H	R1	12.660	11.742	4	3-3/4	3-5/32	2-7/8	0	5-3/8	1-15/16	0.924	16.01	12.61
22	140R22H	R1	13.220	12.297	5	3-3/4	3-5/32	2-7/8	1-1/16	5-3/8	7/8	0.924	18.14	14.74
23	140R23H	R1	13.780	12.852	5	3-3/4	3-5/32	2-7/8	1-1/16	5-3/8	7/8	0.924	19.73	16.33
24	140R24H	R1	14.340	13.407	5	3-3/4	3-5/32	2-7/8	1-1/16	5-3/8	7/8	0.924	20.46	17.06
25	140R25H	R1	14.900	13.963	5	3-3/4	3-5/32	2-7/8	1-1/16	5-3/8	7/8	0.924	21.68	18.28
26	140R26H	R1	15.460	14.518	5	3-3/4	3-5/32	2-7/8	1-1/16	5-3/8	7/8	0.924	23.36	19.96
30	140R30H	R2	17.700	16.742	5	3-5/8	5-5/32	4-7/8	2	5-3/8	7/8	0.924	35.83	30.84
35	140R35	R2	20.490	19.523	6	3-5/8	5-5/32	4-7/8	2	5-3/8	7/8	0.924	44.91	39.92
36	140R36	R2	21.050	20.079	6	3-5/8	5-5/32	4-7/8	2	5-3/8	7/8	0.924	45.81	40.82
36	140S36	S1	21.050	20.079	5	4-1/4	4-3/4	4-3/8	2-3/8	6-3/8	1-1/16	0.924	46.49	40.37
40	140R40	R2	23.290	22.305	6	3-5/8	5-5/32	4-7/8	2	5-3/8	7/8	0.924	54.43	49.44
40	140S40	S1	23.290	22.305	5	4-1/4	4-3/4	4-3/8	2-3/8	6-3/8	1-1/16	0.924	54.66	48.53
45	140S45	S1	26.080	25.087	5	4-1/4	4-3/4	4-3/8	2-3/8	6-3/8	1-1/16	0.924	66.00	59.87
48	140S48	S2	27.750	26.757	6	4-3/16	7-1/2	6-3/4	2-7/8	6-3/8	2-15/16	0.924	85.28	76.66
54	140S54	S2	31.100	30.097	6	4-3/16	7-1/2	6-3/4	2-7/8	6-3/8	2-15/16	0.924	102.97	94.35
60	140S60	S2	34.440	33.438	6	4-3/16	7-1/2	6-3/4	2-7/8	6-3/8	2-15/16	0.924	112.94	104.33
70	140S70	S2	40.020	39.006	6	4-3/16	7-1/2	6-3/4	2-7/8	6-3/8	2-15/16	0.924	149.69	141.07
80	140S80	S2	45.590	44.575	6	4-3/16	7-1/2	6-3/4	2-7/8	6-3/8	2-15/16	0.924	118.39	109.77

O sufixo "H" no número de parte indica que o sprocket tem dentes endurecidos.

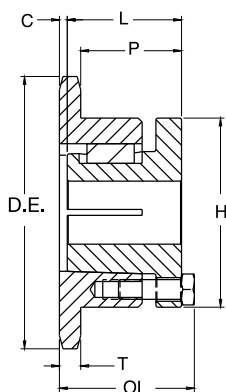

TIPO 4

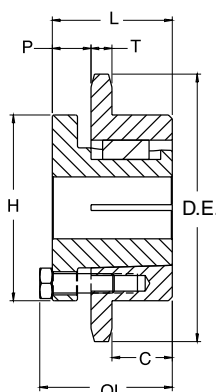

TIPO 5

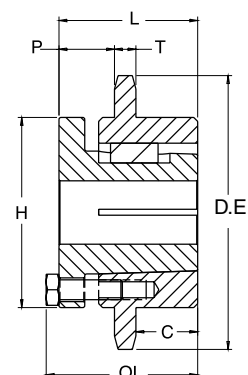

TIPO 6

Duplo - Tipo B e C

Nº de Dentes	Número de Parte	Diâmetro Externo	Tipo	Furo (Poleg.)		Cubo (Poleg.)		Peso Aprox. (kg)
				Piloto	Máx	Diâmetro	Compr. Total	
13	D140B13	8.150	B	1-5/8	3-5/16	5	3-3/4	13.15
14	D140B14	8.720	B	1-5/8	3-3/4	5-1/2	3-3/4	15.79
15	D140B15	9.280	B	1-5/8	4-1/2	6-1/2	3-3/4	19.28
16	D140B16	9.850	B	1-5/8	5-1/4	7	4	21.82
17	D140B17	10.410	B	1-5/8	5-1/4	7	4	26.08
18	D140B18	10.980	B	1-3/4	5-1/4	7	4	29.76
19	D140B19	11.540	B	1-3/4	5-1/4	7	4	32.66
20	D140B20	12.100	B	1-3/4	5-1/4	7	4	34.47
21	D140B21	12.660	B	1-3/4	5-1/4	7	4	37.19
22	D140B22	13.220	B	1-3/4	5-1/4	7	4	42.64
23	D140B23	13.780	B	1-3/4	5-1/4	7	4	45.36
24	D140B24	14.340	B	1-3/4	5-1/4	7	4	47.17
25	D140B25	14.900	B	1-3/4	5-1/4	7	4	54.43
26	D140B26	15.460	B	1-3/4	5-1/4	7	4	58.06
35	D140C35	20.490	C	1-1/2	5-3/8	7-1/2	6	81.65
45	D140C45	26.080	C	1-1/2	5-3/8	7-1/2	6	105.23
60	D140C60	34.440	C	1-1/2	6-3/8	9-1/2	6-1/4	168.74



Os furos máximos mostrados permitem que o rasgo de chaveta tenha dimensões padrão com o opressor no rasgo de chaveta.

Podem ser obtidos furos ligeiramente maiores sem um rasgo de chaveta, com um rasgo de chaveta plano ou com o opressor em ângulo com o rasgo de chaveta.

Duplo - Tipo QD

Nº de Dentes	Número de Parte	Buchas	Diâmetros		Tipo	Furo Máximo	Dimensões									Peso Aprox. (kg)		
			Externo	De Passo			L ₁	L ₂	C	Y	P	G	V	X	T	W	Com Bucha	Só Sprocket
35	D140J35	J	20.490	19.523	C5	4-7/16	4-1/2	5	7-1/4	31/32	23/32	19/32	7/32	3-3/16	0.894	2.818	62.14	58.06
45	D140J45	J	26.080	25.087	C5	4-7/16	4-1/2	5	7-1/4	31/32	23/32	19/32	7/32	3-3/16	0.894	2.818	88.45	79.83
60	D140M60	M	34.440	33.438	C6	5-1/2	6-3/4	6-3/4	9	2-7/32	1-23/32	1-19/32	25/32	5-3/16	0.894	2.818	153.77	136.98

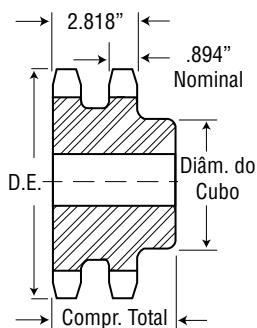

Tipo B

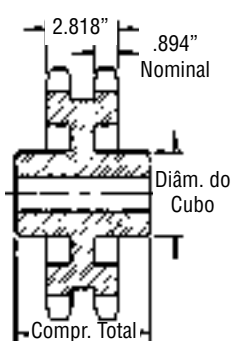

Tipo C

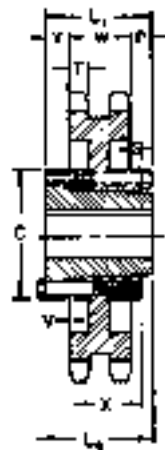

Bucha QD Tipo C₅

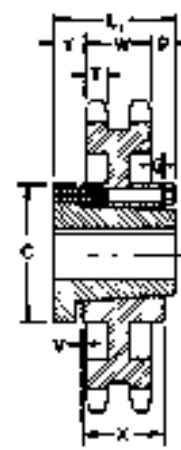

Bucha QD Tipo C₆

Para saber os custos de alteração, ligue para a Martin.

No. 160

Passo 2"

Sprockets de Aço em Estoque

Simplex - Tipo B e C

Nº de Dentes	Número de Parte	Diâmetro Externo	Tipo	Furo (Poleg.)		Cubo (Poleg.)		Peso Aprox. (kg)	Tipo	Número de Parte	Barreno de Existência	Peso Aprox. (kg)
				Piloto	Máx	Diâmetro	Compr. Total					
8	160B8	6.030	B	1-1/2	1-7/8	3-1/4	2-1/4	3.63	A	160A8	1-1/2	2.27
9	160B9	6.700	B	1-1/2	2-1/8	3-5/8	2-1/4	4.54	A	160A9	1-1/2	3.18
10	160B10	7.360	B	1-1/2	2-3/4	4-1/8	2-1/4	5.44	A	160A10	1-1/2	3.63
11	160B11	8.010	B	1-1/2	3-1/4	4-3/4	2-1/2	7.71	A	160A11	1-1/2	4.54
12	160B12	8.660	B	1-1/2	3-3/4	5-1/2	2-1/2	9.53	A	160A12	1-1/2	5.44
13	160B13	9.310	B	1-1/2	4	6	2-3/4	12.70	A	160A13	1-1/2	7.26
14	160B14	9.960	B	1-1/2	4-1/2	6-1/2	2-3/4	14.51	A	160A14	1-1/2	7.71
15	160B15	10.610	B	1-1/2	5-1/4	7	2-3/4	16.78	A	160A15	1-1/2	9.53
16	160B16	11.260	B	1-1/2	5-1/4	7	2-3/4	18.60	A	160A16	1-1/2	10.89
17	160B17	11.900	B	1-1/2	5-1/4	7	2-3/4	20.41	A	160A17	1-1/2	12.25
18	160B18	12.540	B	1-1/2	5-1/4	7	2-3/4	21.77	A	160A18	1-1/2	13.61
19	160B19	13.190	B	1-1/2	5-1/4	7	2-3/4	23.59	A	160A19	1-1/2	15.42
20	160B20	13.830	B	1-1/2	5-1/4	7	2-3/4	25.40	A	160A20	1-1/2	17.24
21	160B21	14.470	B	1-1/2	5-1/4	7	2-3/4	26.76	A	160A21	1-1/2	19.05
22	160B22	15.110	B	1-1/2	5-1/4	7	2-3/4	29.48	A	160A22	1-1/2	20.87
23	160B23	15.750	B	1-1/2	5-1/4	7	2-3/4	30.84	A	160A23	1-1/2	22.68
24	160B24	16.390	B	1-1/2	5-1/4	7	3	34.93	A	160A24	1-1/2	25.40
25	160B25	17.030	B	1-1/2	5-1/4	7	3	36.74	A	160A25	1-1/2	27.67
26	160B26	17.670	B	1-1/2	5-1/4	7	3	39.01	A	160A26	1-1/2	29.48
27	160B27	18.310	B	1-1/2	5-1/4	7	3	41.28	A	160A27	1-1/2	32.21
28	160B28	18.950	B	1-1/2	5-1/4	7	3	44.45	A	160A28	1-1/2	34.93
30	160B30	20.230	B	1-1/2	5-1/4	7	3	48.99	A	160A30	1-1/2	40.82
35	160C35	23.420	C	1-1/2	5-1/2	8	4-1/2	69.85	A	160A35	1-1/2	54.88
40	160C40	26.610	C	1-1/2	5-1/2	8	4-1/2	88.90	A	160A40	1-1/2	62.60
45	160C45	29.800	C	1-1/2	5-1/2	8	5	106.14	A	160A45	1-1/2	92.53
54	160C54	35.540	C	1-1/2	5-1/2	8	5	125.19	A	160A54	1-1/2	133.36
60	160C60	39.360	C	1-1/2	5-1/2	8	5	149.23	A	160A60	1-1/2	166.01
70	160C70	45.730	C	1-1/2	5-1/2	8	5	202.30	A	160A70	1-1/2	229.97
80	160C80	52.100	C	1-1/2	5-1/2	8	6	277.60	A	160A80	1-1/2	297.56

Simplex - Tipo A - Prato

Simplex - Tipo C - Aço Passo 2"

Nº de Dentes	Número de Parte	Diâmetro Externo	Furo (Poleg.)		Cubo (Poleg.)		Peso Aprox. (kg)
			Piloto	Máx	Diâmetro	Compr. Total	
11	160C11	8.010	1-1/2	3-1/4	4-1/2	4-1/8	9.53
12	160C12	8.660	1-1/2	3-3/4	5-1/2	4-1/8	11.79

Os furos máximos mostrados permitem que o rasgo de chaveta tenha dimensões padrão com o opressor no rasgo de chaveta.

Podem ser obtidos furos ligeiramente maiores sem um rasgo de chaveta, com um rasgo de chaveta plano ou com o opressor em ângulo com o rasgo de chaveta.

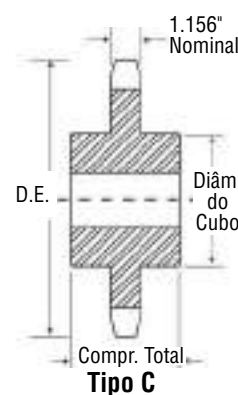
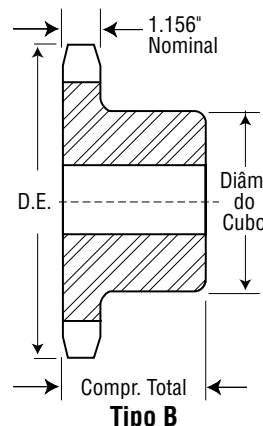
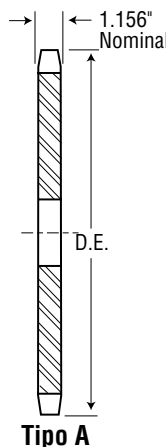

Simple - Tipo QD com Dentes Endurecidos



Nº de Dentes	Número de Parte
12	160E12 H
13	160E13 H
14	160E14 H
15	160F15 H
16	160F16 H
17	160F17 H
18	160F18 H
19	160F19 H
20	160F20 H
21	160F21 H
22	160F22 H
23	160F23 H
24	160F24 H
25	160F25 H
26	160J26 H
28	160J28 H
30	160J30 H

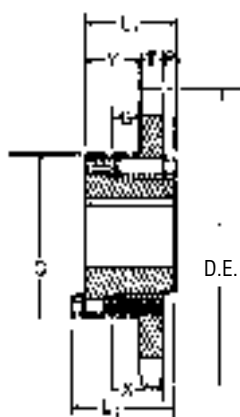

Tipo B₁
Bucha QD

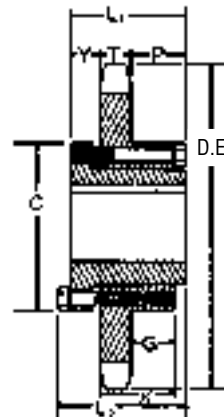

Tipo C
Bucha QD

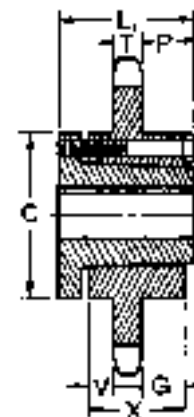

Tipo C₁
Bucha QD

Simple - Tipo QD

Nº de Dentes	Número de Parte	Bucha	Diâmetros		Tipo	Furo Máximo	Dimensões										Peso Aprox. (kg)	
			Externo	De Passo			L ₁	L ₂	C	Y	P	G	V	X	T	Com Bucha	Só Sprocket	
12	160E12	E	8.660	7.727	B1	3-1/2	2-5/8	2-15/16	6	1-5/16	1/8	15/32	—	1-5/8	1.156	9.53	4.99	
13	160E13	E	9.310	8.357	B1	3-1/2	2-5/8	2-15/16	6	1-5/16	1/8	15/32	—	1-5/8	1.156	10.89	6.35	
14	160E14	E	9.960	8.988	B1	3-1/2	2-5/8	2-15/16	6	1-5/16	1/8	15/32	—	1-5/8	1.156	11.79	7.26	
15	160F15	F	10.610	9.620	B1	3-15/16	3-5/8	4	6-5/8	2-5/16	1/8	1-11/32	—	2-1/2	1.156	16.10	10.89	
16	160F16	F	11.260	10.252	B1	3-15/16	3-5/8	4	6-5/8	2-5/16	1/8	1-11/32	—	2-1/2	1.156	17.46	12.25	
17	160F17	F	11.900	10.885	B1	3-15/16	3-5/8	4	6-5/8	2-5/16	1/8	1-11/32	—	2-1/2	1.156	19.28	14.06	
18	160F18	F	12.540	11.518	B1	3-15/16	3-5/8	4	6-5/8	2-5/16	1/8	1-11/32	—	2-1/2	1.156	21.09	15.88	
19	160F19	F	13.190	12.151	B1	3-15/16	3-5/8	4	6-5/8	2-5/16	1/8	1-11/32	—	2-1/2	1.156	22.45	17.24	
20	160F20	F	13.830	12.785	B1	3-15/16	3-5/8	4	6-5/8	2-5/16	1/8	1-11/32	—	2-1/2	1.156	24.27	19.05	
21	160F21	F	14.740	13.419	B1	3-15/16	3-5/8	4	6-5/8	2-5/16	1/8	1-11/32	—	2-1/2	1.156	25.63	20.41	
22	160F22	F	15.110	14.053	B1	3-15/16	3-5/8	4	6-5/8	2-5/16	1/8	1-11/32	—	2-1/2	1.156	28.35	23.13	
23	160F23	F	15.750	14.688	B1	3-15/16	3-5/8	4	6-5/8	2-5/16	1/8	1-11/32	—	2-1/2	1.156	30.16	24.95	
24	160F24	F	16.390	15.323	B1	3-15/16	3-5/8	4	6-5/8	2-5/16	1/8	1-11/32	—	2-1/2	1.156	31.98	26.76	
25	160F25	F	17.030	15.958	B1	3-15/16	3-5/8	4	6-5/8	2-5/16	1/8	1-11/32	—	2-1/2	1.156	34.25	29.03	
26	160J26	J	17.670	16.593	C	4-7/16	4-1/2	5	7-1/4	1-3/16	2/18	2-1/32	—	3-3/16	1.156	41.96	33.57	
28	160J28	J	18.950	17.863	C	4-7/16	4-1/2	5	7-1/4	1-3/16	2/18	2-1/32	—	3-3/16	1.156	46.72	38.10	
30	160J30	J	20.230	19.134	C	4-7/16	4-1/2	5	7-1/4	1-3/16	2/18	2-1/32	—	3-3/16	1.156	52.16	43.54	
35	160J35	J	23.420	22.312	C	4-7/16	4-1/2	5	7-1/4	1-3/16	2/18	2-1/32	—	3-3/16	1.156	61.23	52.62	
40	160M40	M	26.610	25.491	C1	5-1/2	6-3/4	6-3/4	9	2-11/16	2-11/16	2-13/32	1-19/32	5-3/16	1.156	95.71	78.93	
45	160M45	M	29.800	28.671	C1	5-1/2	6-3/4	6-3/4	9	2-11/16	2-11/16	2-13/32	1-19/32	5-3/16	1.156	111.13	94.35	
54	160M54	M	35.540	34.397	C1	5-1/2	6-3/4	6-3/4	9	2-11/16	2-11/16	2-13/32	1-19/32	5-3/16	1.156	135.62	118.84	
60	160M60	M	39.360	38.215	C1	5-1/2	6-3/4	6-3/4	9	2-11/16	2-11/16	2-13/32	1-19/32	5-3/16	1.156	157.40	140.61	
70	160M70	M	45.730	44.578	C1	5-1/2	6-3/4	6-3/4	9	2-11/16	2-11/16	2-13/32	1-19/32	5-3/16	1.156	212.28	195.50	
80	160M80	M	52.100	50.943	C1	5-1/2	6-3/4	6-3/4	9	2-11/16	2-11/16	2-13/32	1-19/32	5-3/16	1.156	257.19	240.40	

No. 160

Passo 2"

Sprockets de Aço em Estoque

Simple - Bucha Taper com Dentes Endurecidos



Nº de Dentes	Número de Parte
11	160BTB11H
12	160BTB12H
13	160BTB13H
14	160BTB14H
15	160BTB15H
16	160BTB16H
17	160BTB17H
18	160BTB18H
19	160BTB19H
21	160BTB21H
26	160BTB26H

Simple - Bucha Taper

Nº de Dentes	Número de Parte	Bucha	Diâmetros		Furo Mínimo	Dimensões		Tipo	Peso Aprox. (kg)	
			Externo	De Passo		L	C		Só Sprocket	Só Bucha
11	160BTB11	2517	8.011	7.099	2-1/2	1-3/4	4-1/4	B	4.08	1.59
12	160BTB12	3020	8.664	7.727	3	2	5-1/4	B	4.99	2.95
13	160BTB13	3020	9.314	8.357	3	2	5-1/4	B	5.90	2.95
14	160BTB14	3020	9.963	8.988	3	2	5-1/4	B	7.26	2.95
15	160BTB15	3535	10.609	9.620	3-1/2	3-1/2	6-1/2	B	11.34	6.35
16	160BTB16	3535	11.255	10.252	3-1/2	3-1/2	6-1/2	B	12.70	6.35
17	160BTB17	3535	11.899	10.885	3-1/2	3-1/2	6-1/2	B	14.51	6.35
18	160BTB18	3535	12.543	11.518	3-1/2	3-1/2	6-1/2	B	15.88	6.35
19	160BTB19	3535	13.185	12.151	3-1/2	3-1/2	6-1/2	B	17.69	6.35
21	160BTB21	3535	14.470	13.419	3-1/2	3-1/2	6-1/2	B	21.77	6.35
26	160BTB26	3535	17.671	16.593	3-1/2	3-1/2	6-1/2	B	30.84	6.35
35	160CTB35	4040	23.422	22.312	4	4	7-3/4	C	53.52	6.35
45	160CTB45	4040	29.802	28.671	4	4	7-3/4	C	84.37	9.98
60	160CTB60	4545	39.362	38.215	4-1/2	4-1/2	8-3/4	C	132.45	13.61

Duplo Simple - Tipo A - Aço

Nº de Dentes	Número de Parte	Diâmetros		Tipo	Furo Mínimo	Furo Máximo	Dimensões				Peso Aprox. (kg)
		Externo	De Passo				L	C	E	W Nom.	
15	DS160A15	10.609	9.620	A	1-11/16	5-1/2	4-1/4	3-3/32	7-3/8	1.156	31.30
16	DS160A16	11.255	10.252	A	1-11/16	6	4-1/4	3-3/32	8-1/64	1.156	34.02
17	DS160A17	11.899	10.885	A	1-11/16	6-1/2	4-1/4	3-3/32	8-21/32	1.156	41.73
18	DS160A18	12.543	11.518	A	1-11/16	6-13/16	4-1/4	3-3/32	9-5/16	1.156	44.00

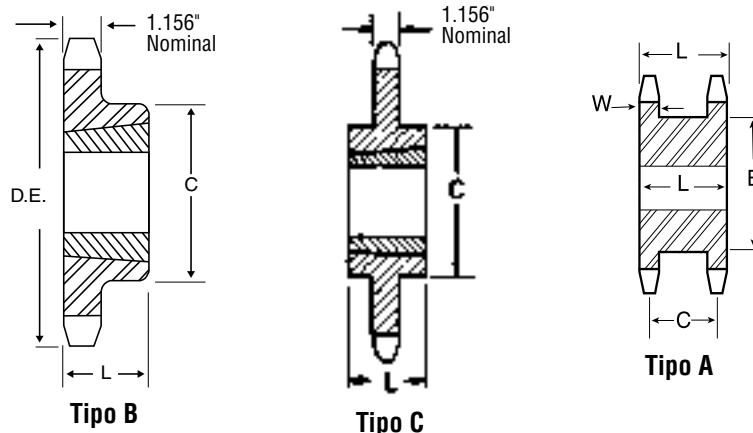

Simplex - Sprockets MST®

N° de Dentes	Número de Parte	Buchas	Diâmetros		Tipo	Furo Máximo	Dimensões						Peso Aprox. (kg)	
			Externo	De Passo			OL	L	C	H	P	T Nom.	Com Bucha	Só Sprocket
11	160R11H	R1	8.010	7.099	4	3-3/4	3-13/32	2-7/8	1/4	5-3/8	1-31/32	1.156	8.30	4.90
12	160R12H	R1	8.660	7.727	4	3-3/4	3-13/32	2-7/8	1/4	5-3/8	1-31/32	1.156	9.84	6.44
13	160R13H	R1	9.310	8.357	4	3-3/4	3-5/32	2-7/8	0	5-3/8	1-23/32	1.156	10.43	7.03
14	160R14H	R1	9.960	8.988	4	3-3/4	3-5/32	2-7/8	0	5-3/8	1-23/32	1.156	11.79	8.39
15	160R15H	R1	10.610	9.620	4	3-3/4	3-5/32	2-7/8	0	5-3/8	1-23/32	1.156	13.20	9.80
16	160R16H	R1	11.260	10.252	4	3-3/4	3-5/32	2-7/8	0	5-3/8	1-23/32	1.156	14.74	11.34
17	160R17H	R1	11.900	10.885	4	3-3/4	3-5/32	2-7/8	0	5-3/8	1-23/32	1.156	16.10	12.70
18	160R18H	R1	12.540	11.518	4	3-3/4	3-5/32	2-7/8	0	5-3/8	1-23/32	1.156	17.87	14.47
19	160R19H	R1	13.190	12.151	4	3-3/4	3-5/32	2-7/8	0	5-3/8	1-23/32	1.156	19.69	16.28
20	160R20H	R2	13.830	12.785	6	3-5/8	5-5/32	4-7/8	2	5-3/8	1-23/32	1.156	28.12	23.13
21	160R21H	R2	14.470	13.419	6	3-5/8	5-5/32	4-7/8	2	5-3/8	1-23/32	1.156	30.39	25.40
22	160R22H	R2	15.110	14.053	6	3-5/8	5-5/32	4-7/8	2	5-3/8	1-23/32	1.156	32.21	27.22
23	160R23H	R2	15.750	14.688	6	3-5/8	5-5/32	4-7/8	2	5-3/8	1-23/32	1.156	34.47	29.48
24	160R24H	R2	16.390	15.323	6	3-5/8	5-5/32	4-7/8	2	5-3/8	1-23/32	1.156	37.42	32.43
25	160R25H	R2	17.030	15.958	6	3-5/8	5-5/32	4-7/8	2	5-3/8	1-23/32	1.156	38.56	33.57
26	160R26H	R2	17.670	16.593	6	3-5/8	5-5/32	4-7/8	2	5-3/8	1-23/32	1.156	40.82	35.83
26	160S26H	S2	17.670	16.593	6	4-3/16	7-1/8	6-3/4	2-7/8	6-3/8	2-23/32	1.156	44.45	35.83
28	160R28H	R2	18.950	17.863	6	3-5/8	5-5/32	4-7/8	2	5-3/8	1-23/32	1.156	50.26	45.27
28	160S28H	S2	19.950	17.863	6	4-3/16	7-1/8	6-3/4	2-7/8	6-3/8	2-23/32	1.156	53.89	45.27
30	160R30H	R2	20.230	19.134	6	3-5/8	5-5/32	4-7/8	2	5-3/8	1-23/32	1.156	53.07	48.08
30	160S30H	S2	20.230	19.134	6	4-3/16	7-1/8	6-3/4	2-7/8	6-3/8	2-23/32	1.156	60.78	52.16
35	160S35	S2	23.420	22.312	6	4-3/16	7-1/8	6-3/4	2-7/8	6-3/8	2-23/32	1.156	76.66	68.04
40	160S40	S2	26.610	25.491	6	4-3/16	7-1/8	6-3/4	2-7/8	6-3/8	2-23/32	1.156	83.46	74.84
45	160S45	S2	29.800	28.671	6	4-3/16	7-1/8	6-3/4	2-7/8	6-3/8	2-23/32	1.156	101.15	92.53
60	160U60	U0	39.360	38.215	6	5-1/2	5-25/32	5-1/4	1-15/16	8-3/8	1-21/32	1.156	153.31	139.71
70	160U70	U0	45.730	44.578	6	5-1/2	5-25/32	5-1/4	1-15/16	8-3/8	1-21/32	1.156	174.18	160.57
80	160S80	S2	52.100	50.943	6	4-3/16	7-1/8	6-3/4	2-7/8	6-3/8	2-23/32	1.156	0.00	0.00
80	160U80	U1	52.100	50.943	6	5-1/2	7-19/32	7-1/8	2-7/8	8-3/8	2-19/32	1.156	196.86	178.72

O sufixo "H" no número de parte indica que o sprocket tem dentes endurecidos.

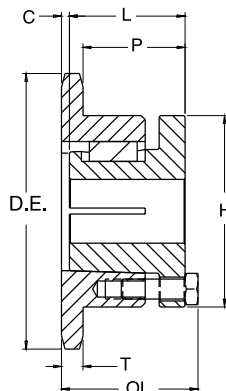

TIPO 4

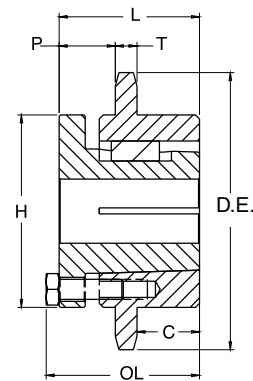

TIPO 6

No. 160-2

Passo 2"

Sprockets de Aço em Estoque

Duplo - Tipo B e C

N° de Dentes	Número de Parte	Diâmetro Externo	Tipo	Furo (Poleg.)		Cubo (Poleg.)		Peso Aprox. (kg)
				Piloto	Máx	Diâmetro	Compr. Total	
13	D160B13	9.310	B	2	4	6	4-3/4	21.77
14	D160B14	9.960	B	2	4-3/4	6-3/4	4-3/4	26.31
15	D160B15	10.610	B	2	5-1/4	7	4-3/4	30.84
16	D160B16	11.260	B	2	5-1/4	7	4-3/4	34.02
17	D160B17	11.900	B	2	5-1/4	7	4-3/4	41.28
18	D160B18	12.540	B	2	5-1/4	7	4-3/4	43.54
19	D160B19	13.190	B	2	5-1/4	7	4-3/4	48.53
20	D160B20	13.830	B	2	5-1/4	7	4-3/4	53.98
21	D160B21	14.470	B	2	5-3/8	7-1/2	4-3/4	58.97
22	D160B22	15.110	B	2	5-3/8	7-1/2	4-3/4	63.96
23	D160B23	15.750	B	2	5-3/8	7-1/2	4-3/4	71.21
24	D160B24	16.390	B	2	5-3/8	7-1/2	4-3/4	77.56
25	D160B25	17.030	B	2	5-3/8	7-1/2	4-3/4	84.82
26	D160B26	17.670	B	2	5-3/8	7-1/2	4-3/4	91.17
35	D160C35	23.420	C	1-1/2	6-3/4	9-1/2	6-5/8	138.80
45	D160C45	29.800	C	1-1/2	7	10	7-1/8	195.50
60	D160C60	39.360	C	1-1/2	7	10	7-1/8	255.83

Os furos máximos mostrados permitem que o rasgo de chaveta tenha dimensões padrão com o opressor no rasgo de chaveta.

Podem ser obtidos furos ligeiramente maiores sem um rasgo de chaveta, com um rasgo de chaveta plano ou com o opressor em ângulo com o rasgo de chaveta.

Duplo - Tipo QD

N° de Dentes	Número de Parte	Buchas	Diâmetros		Tipo	Furo Máximo	Dimensões										Peso Aprox. (kg)	
			Externo	De Passo			L ₁	L ₂	C	Y	P	G	V	X	T	W	Com Bucha	Só Sprocket
35	D160M35	M	23.420	22.312	C6	5-1/2	6-3/4	6-3/4	9	2-3/64	1-9/32	1-5/32	39/64	5-3/16	1.119	3.424	117.48	100.70
45	D160N45	N	29.800	28.671	C6	6	8-1/8	8-1/8	10	2-11/32	2-23/64	2-5/32	21/32	6-1/4	1.119	3.424	171.00	154.22
60	D160N60	N	39.360	38.215	C6	6	8-1/8	8-1/8	10	2-11/32	2-23/64	2-5/32	21/32	6-1/4	1.119	3.424	230.88	214.10

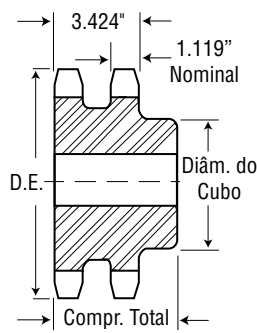

Tipo B

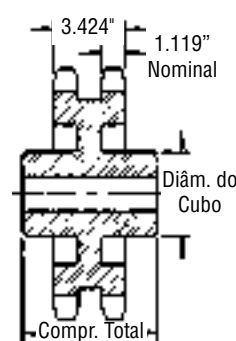

Tipo C

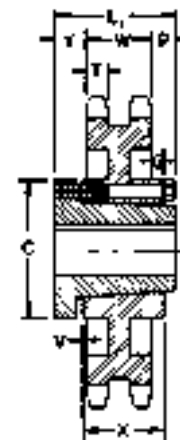

Bucha QD
Tipo C₆

Para saber os custos de alteração, ligue para a Martin.

Simple - Tipo B e C

Simple - Tipo A

N° de Dentes	Número de Parte	Diâmetro Externo	Tipo	Furo (Poleg.)		Cubo (Poleg.)		Peso Aprox. (kg)	Tipo	Número de Parte	Furo Piloto	Peso Aprox. (kg)
				Piloto	Máx	Diâmetro	Compr. Total					
11	180B11	9.010	B	1-1/2	3-5/8	5-1/2	3	13.15	A	180A11	1-1/2	6.35
12	180B12	9.750	B	1-1/2	4	6	3	14.51	A	180A12	1-1/2	7.26
13	180B13	10.480	B	1-1/2	4-5/8	6-3/4	3-1/8	18.14	A	180A13	1-1/2	9.07
14	180B14	11.210	B	1-1/2	5-1/4	7	3-1/8	19.96	A	180A14	1-1/2	10.89
15	180B15	11.930	B	1-1/2	5-1/4	7	3-1/8	21.77	A	180A15	1-1/2	12.70
16	180B16	12.660	B	1-1/2	5-1/4	7	3-1/8	23.59	A	180A16	1-1/2	14.51
17	180B17	13.390	B	1-1/2	5-1/4	7	3-1/8	26.31	A	180A17	1-1/2	16.78
18	180B18	14.110	B	1-1/2	5-1/4	7	3-1/8	28.58	A	180A18	1-1/2	19.50
19	180B19	14.830	B	1-1/2	5-3/8	7-1/2	3-3/8	33.57	A	180A19	1-1/2	21.32
20	180B20	15.560	B	1-1/2	5-3/8	7-1/2	3-3/8	36.74	A	180A20	1-1/2	24.04
21	180B21	16.280	B	1-1/2	5-3/8	7-1/2	3-3/8	37.65	A	180A21	1-1/2	25.85
22	180B22	17.000	B	1-1/2	5-3/8	7-1/2	3-3/8	41.73	A	180A22	1-1/2	28.12
23	180B23	17.720	B	1-1/2	5-3/8	7-1/2	3-3/8	44.91	A	180A23	1-1/2	31.30
24	180B24	18.440	B	1-1/2	5-3/8	7-1/2	3-3/8	47.63	A	180A24	1-1/2	34.93
25	180B25	19.160	B	1-1/2	5-3/8	7-1/2	3-3/8	51.26	A	180A25	1-1/2	38.10
28	180B28	21.320	B	1-1/2	5-1/2	8	3-1/2	61.23	A	180A28	1-1/2	47.17
30	180C30	22.760	C	1-1/2	5-3/4	8-1/2	4-3/8	81.65	A	180A30	1-1/2	54.43
35	180C35	26.350	C	1-1/2	5-3/4	8-1/2	4-3/8	100.70	A	180A35	1-1/2	78.02
40	180C40	29.940	C	1-1/2	5-3/4	8-1/2	4-3/8	122.47	A	180A40	1-1/2	103.87
45	180C45	33.530	C	1-1/2	6	9	5	142.88	A	180A45	1-1/2	128.82
54	180C54	39.980	C	1-1/2	6	9	5	216.36	A	180A54	1-1/2	190.51
60	180C60	44.280	C	1-1/2	6-1/2	9-1/2	5-3/8	221.81	A	180A60	1-1/2	229.06

★ Tem uma ranhura no cubo para libertar a corrente.

Os furos máximos mostrados permitem que o rasgo de chaveta tenha dimensões padrão com o opressor no rasgo de chaveta.

Podem ser obtidos furos ligeiramente maiores sem um rasgo de chaveta, com um rasgo de chaveta plano ou com o opressor em ângulo com o rasgo de chaveta.

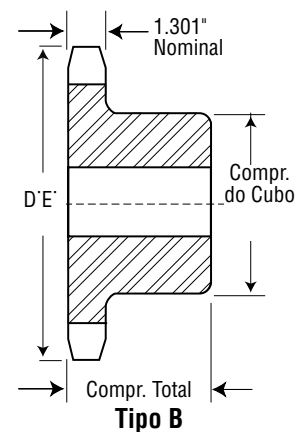
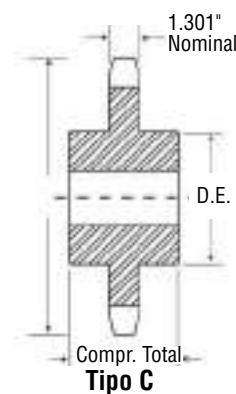
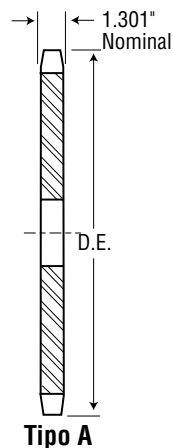

No. **200**
Passo 2-1/2"

Sprockets de Aço
em Estoque

Martin

Simple - Tipo B e C

Simple - Tipo A

N° de Dentes	Número de Parte	Diâmetro Exteno	Tipo	Furo (Poleg.)		Cubo (Poleg.)		Peso Aprox. (kg)	Tipo	Número de Parte	Furo Piloto	Peso Aprox. (kg)
				Piloto	Máx	Diâmetro	Compr. Total					
10	200B10	9.200	B	1-1/2	3-3/4	5-1/2	3	11.79	A	200	1-1/2	7.26
11	200B11	10.020	B	1-1/2	4	6	3	14.97	A	200A11	1-1/2	9.07
12	200B12	10.830	B	1-1/2	4-1/2	6-1/2	3	16.78	A	200A12	1-1/2	10.89
13	200B13	11.640	B	1-1/2	5-1/4	7	3	20.87	A	200A13	1-1/2	13.61
14	200B14	12.460	B	1-1/2	5-3/8	7-1/2	3-1/2	26.76	A	200A14	1-1/2	14.51
15	200B15	13.260	B	1-1/2	5-3/8	7-1/2	3-1/2	29.03	A	200A15	1-1/2	18.14
16	200B16	14.070	B	1-1/2	5-3/8	7-1/2	3-1/2	32.66	A	200A16	1-1/2	20.87
17	200B17	14.870	B	1-1/2	5-3/8	7-1/2	3-1/2	34.47	A	200A17	1-1/2	23.13
18	200B18	15.680	B	1-1/2	5-3/8	7-1/2	3-1/2	38.10	A	200A18	1-1/2	25.85
19	200B19	16.480	B	1-1/2	5-3/8	7-1/2	3-1/2	41.28	A	200A19	1-1/2	29.48
20	200B20	17.290	B	1-1/2	5-3/8	7-1/2	3-1/2	44.45	A	200A20	1-1/2	32.66
21	200B21	18.090	B	1-1/2	5-3/8	7-1/2	3-1/2	48.08	A	200A21	1-1/2	37.19
22	200B22	18.890	B	1-1/2	5-3/4	8-1/2	4	59.42	A	200A22	1-1/2	39.92
23	200B23	19.690	B	1-1/2	5-3/4	8-1/2	4	61.69	A	200A23	1-1/2	43.09
24	200B24	20.490	B	1-1/2	5-3/4	8-1/2	4	64.41	A	200A24	1-1/2	47.63
25	200B25	21.290	B	1-1/2	5-3/4	8-1/2	4	69.40	A	200A25	1-1/2	51.26
26	200C26	22.090	C	1-1/2	5-3/4	8-1/2	4-1/2	80.74	A	200A26	1-1/2	56.25
28	200C28	23.690	C	1-1/2	5-3/4	8-1/2	4-1/2	88.45	A	200A28	1-1/2	65.32
30	200C30	25.290	C	1-1/2	5-3/4	8-1/2	4-1/2	96.16	A	200A30	1-1/2	75.75
32	200C32	26.880	C	1-1/2	5-3/4	8-1/2	4-1/2	99.79	A	200A32	1-1/2	88.45
35	200C35	29.280	C	1-1/2	5-3/4	8-1/2	4-1/2	115.21	A	200A35	1-1/2	102.97
40	200C40	33.270	C	1-1/2	6	9	5	145.15	A	200A40	1-1/2	136.53
45	200C45	37.250	C	1-1/2	6	9	5	165.11	A	200A45	1-1/2	176.90
54	200C54	44.420	C	1-1/2	6-1/2	9-1/2	5-1/2	232.24	A	200A54	1-1/2	251.74
60	200C60	49.200	C	1-1/2	6-1/2	9-1/2	5-1/2	296.65	A	200A60	1-1/2	313.89

Os furos máximos mostrados permitem que o rasgo de chaveta tenha dimensões padrão com o opressor no rasgo de chaveta.

Podem ser obtidos furos ligeiramente maiores sem um rasgo de chaveta, com um rasgo de chaveta plano ou com o opressor em ângulo com o rasgo de chaveta.

Simple - Tipo QD

N° de Dentes	Número de Parte	Buchas	Diâmetros		Tipo	Furo Máximo	Dimensões									Peso Aprox. (kg)	
			Externo	De Passo			L ₁	L ₂	C	Y	P	G	V	X	T	Com Bucha	Só Sprocket
12	200F12	F	10.830	9.660	C	3-15/16	3-5/8	4	6-5/8	1	1-5/16	1-1/8	—	2-1/2	1.389	11.57	10.89
13	200J13	J	11.640	10.447	C	4-7/16	4-1/2	5	7-1/4	1-3/16	2	1-13/16	—	3-3/16	1.389	22.91	14.51
14	200J14	J	12.460	11.235	C	4-7/16	4-1/2	5	7-1/4	1-3/16	2	1-13/16	—	3-3/16	1.389	26.08	17.69
15	200J15	J	13.260	12.025	C	4-7/16	4-1/2	5	7-1/4	1-3/16	2	1-13/16	—	3-3/16	1.389	28.35	19.96
16	200J16	J	14.070	12.815	C	4-7/16	4-1/2	5	7-1/4	1-3/16	2	1-13/16	—	3-3/16	1.389	31.07	22.68
17	200M17	M	14.870	13.605	C1	5-1/2	6-3/4	6-3/4	9	2-23/32	2-23/32	2-5/16	1-1/2	5-3/16	1.389	51.26	34.47
18	200M18	M	15.680	14.397	C1	5-1/2	6-3/4	6-3/4	9	2-23/32	2-23/32	2-5/16	1-1/2	5-3/16	1.389	53.98	37.19
19	200M19	M	16.480	15.910	C1	5-1/2	6-3/4	6-3/4	9	2-23/32	2-23/32	2-5/16	1-1/2	5-3/16	1.389	56.70	39.92
20	200M20	M	17.290	15.982	C1	5-1/2	6-3/4	6-3/4	9	2-23/32	2-23/32	2-5/16	1-1/2	5-3/16	1.389	60.78	44.00
21	200M21	M	18.090	16.775	C1	5-1/2	6-3/4	6-3/4	9	2-23/32	2-23/32	2-5/16	1-1/2	5-3/16	1.389	63.50	46.72
22	200M22	M	18.890	17.567	C1	5-1/2	6-3/4	6-3/4	9	2-23/32	2-23/32	2-5/16	1-1/2	5-3/16	1.389	67.59	50.80
23	200M23	M	19.690	18.360	C1	5-1/2	6-3/4	6-3/4	9	2-23/32	2-23/32	2-5/16	1-1/2	5-3/16	1.389	71.21	54.43
24	200M24	M	20.490	19.152	C1	5-1/2	6-3/4	6-3/4	9	2-23/32	2-23/32	2-5/16	1-1/2	5-3/16	1.389	76.20	59.42
25	200M25	M	21.290	19.947	C1	5-1/2	6-3/4	6-3/4	9	2-23/32	2-23/32	2-5/16	1-1/2	5-3/16	1.389	79.38	62.60
26	200M26	M	22.090	20.740	C1	5-1/2	6-3/4	6-3/4	9	2-23/32	2-23/32	2-5/16	1-1/2	5-3/16	1.389	83.91	67.13
28	200M28	M	23.690	22.330	C1	5-1/2	6-3/4	6-3/4	9	2-23/32	2-23/32	2-5/16	1-1/2	5-3/16	1.389	92.99	76.20
30	200M30	M	25.290	23.917	C1	5-1/2	6-3/4	6-3/4	9	2-23/32	2-23/32	2-5/16	1-1/2	5-3/16	1.389	102.97	86.18
32	200M32	M	26.880	25.505	C1	5-1/2	6-3/4	6-3/4	9	2-23/32	2-23/32	2-5/16	1-1/2	5-3/16	1.389	113.85	97.07
35	200M35	M	29.280	27.890	C1	5-1/2	6-3/4	6-3/4	9	2-23/32	2-23/32	2-5/16	1-1/2	5-3/16	1.389	120.20	103.42
40	200M40	M	33.270	31.865	C1	5-1/2	6-3/4	6-3/4	9	2-23/32	2-23/32	2-5/16	1-1/2	5-3/16	1.389	142.88	126.10
45	200N45	N	37.250	35.840	C1	5-7/8	8-1/8	8-1/8	10	3-13/32	3-13/32	3-3/16	1-11/16	6-1/4	1.389	183.70	157.85
54	200N54	N	44.420	42.995	C1	5-7/8	8-1/8	8-1/8	10	3-13/32	3-13/32	3-3/16	1-11/16	6-1/4	1.389	242.67	216.82
60	200N60	N	49.200	47.767	C1	5-7/8	8-1/8	8-1/8	10	3-13/32	3-13/32	3-3/16	1-11/16	6-1/4	1.389	301.64	275.78

Simplex - Sprockets MST®

N° de Dentes	Número de Parte	Buchas	Diâmetros		Tipo	Furo Máximo	Dimensões						Peso Aprox. (kg)	
			Externo	De Passo			OL	L	C	H	P	T Nom.	Com Bucha	Só Sprocket
12	200R12	R2	10.830	9.660	6	3-5/8	5-5/32	4-7/8	2	5-3/8	1-1/2	1.389	21.00	16.01
13	200S13	S2	11.640	10.447	6	4-3/16	7-1/8	6-3/4	2-7/8	6-3/8	2-1/2	1.389	32.30	23.68
14	200S14	S2	12.460	11.235	6	4-3/16	7-1/8	6-3/4	2-7/8	6-3/8	2-1/2	1.389	34.70	26.08
15	200S15	S2	13.260	12.025	6	4-3/16	7-1/8	6-3/4	2-7/8	6-3/8	2-1/2	1.389	36.29	27.67
16	200S16	S2	14.070	12.815	6	4-3/16	7-1/8	6-3/4	2-7/8	6-3/8	2-1/2	1.389	40.82	32.21
17	200S17	S2	14.870	13.605	6	4-3/16	7-1/8	6-3/4	2-7/8	6-3/8	2-1/2	1.389	44.45	35.83
18	200U18	U0	15.680	14.397	6	5-1/2	5-23/32	5-1/4	1-5/8	8-3/8	2-17/32	1.389	48.31	34.70
19	200U19	U0	16.480	15.190	6	5-1/2	5-23/32	5-1/4	1-5/8	8-3/8	2-17/32	1.389	51.57	37.97
20	200U20	U0	17.290	15.982	6	5-1/2	5-23/32	5-1/4	1-5/8	8-3/8	2-17/32	1.389	55.02	41.41
21	200U21	U0	18.090	16.775	6	5-1/2	5-23/32	5-1/4	1-5/8	8-3/8	2-17/32	1.389	58.69	45.09
22	200U22	U0	18.890	17.567	6	5-1/2	5-23/32	5-1/4	1-5/8	8-3/8	2-17/32	1.389	63.50	49.90
23	200U23	U0	19.690	18.360	6	5-1/2	5-23/32	5-1/4	1-5/8	8-3/8	2-17/32	1.389	66.68	53.07
24	200U24	U0	20.490	19.152	6	5-1/2	5-23/32	5-1/4	1-5/8	8-3/8	2-17/32	1.389	70.76	57.15
25	200U25	U0	21.290	19.947	6	5-1/2	5-23/32	5-1/4	1-5/8	8-3/8	2-17/32	1.389	77.11	63.50
26	200U26	U0	22.090	20.740	6	5-1/2	5-23/32	5-1/4	1-5/8	8-3/8	2-17/32	1.389	81.65	68.04
28	200U28	U0	23.690	22.330	6	5-1/2	5-23/32	5-1/4	1-5/8	8-3/8	2-17/32	1.389	90.26	76.66
30	200U30	U0	25.290	23.917	6	5-1/2	5-23/32	5-1/4	1-5/8	8-3/8	2-17/32	1.389	98.88	85.28
32	200U32	U0	26.880	25.505	6	5-1/2	5-23/32	5-1/4	1-5/8	8-3/8	2-17/32	1.389	109.77	96.16
35	200U35	U1	29.280	27.890	6	5-1/2	7-19/32	7-1/8	2-7/8	8-3/8	2-7/8	1.389	132.45	114.31
40	200U40	U1	33.270	31.865	6	5-1/2	7-19/32	7-1/8	2-7/8	8-3/8	2-7/8	1.389	156.94	138.80
45	200U45	U1	37.250	35.840	6	5-1/2	7-19/32	7-1/8	2-7/8	8-3/8	2-7/8	1.389	149.69	131.54
54	200U54	U2	44.420	42.995	6	5	10-19/32	10-1/8	4-1/4	8-3/8	3-29/32	1.389	197.31	174.63
60	200U60	U2	49.200	47.767	6	5	10-19/32	10-1/8	4-1/4	8-3/8	3-29/32	1.389	224.53	201.85

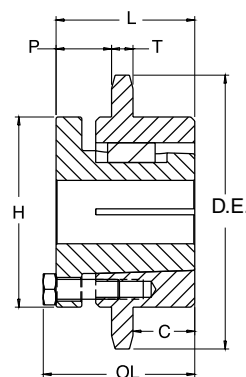

TIPO 6

No. 200-2

Passo 2-1/2"

Sprockets de Aço em Estoque

Duplo - Tipo B e C

N° de Dentes	Número de Parte	Diâmetro Exteno	Tipo	Furo (Poleg.)		Cubo (Poleg.)		Peso Aprox. (kg)
				Piloto	Máx	Diâmetro	Compr. Total	
11	D200B11	10.020	B	2	3-3/4	5-1/2	5-7/8	25.85
12	D200B12	10.830	B	2	4-1/2	6-1/2	6-1/4	36.29
13	D200B13	11.640	B	2	5-1/4	7	6-3/8	43.54
14	D200B14	12.460	B	2	5-1/2	8	6-3/8	53.98
15	D200B15	13.260	B	2	5-3/4	8-1/2	6-3/8	62.60
16	D200B16	14.070	B	2	5-3/4	8-1/2	6-5/8	73.03
17	D200B17	14.870	B	2	5-3/4	8-1/2	6-5/8	80.74
18	D200B18	15.680	B	2	5-3/4	8-1/2	6-5/8	88.90
19	D200B19	16.480	B	2	5-3/4	8-1/2	6-5/8	98.43
20	D200B20	17.290	B	2	5-3/4	8-1/2	6-5/8	107.05
21	D200B21	18.090	B	2	5-3/4	8-1/2	6-5/8	113.40
22	D200B22	18.890	B	2	5-3/4	8-1/2	6-5/8	128.82
23	D200B23	19.690	B	2	5-3/4	8-1/2	6-5/8	139.71
24	D200B24	20.490	B	2	5-3/4	8-1/2	6-5/8	149.69
25	D200B25	21.290	B	2	5-3/4	8-1/2	6-5/8	162.39
26	D200B26	22.090	B	2	5-3/4	8-1/2	6-5/8	175.09
45	D200C45	37.250	C	1-1/2	7	10	8-1/2	301.64
60	D200C60	49.200	C	1-1/2	7	10	9	440.89

Os furos máximos mostrados permitem que o rasgo de chaveta tenha dimensões padrão com o opressor no rasgo de chaveta.

Podem ser obtidos furos ligeiramente maiores sem um rasgo de chaveta, com um rasgo de chaveta plano ou com o opressor em ângulo com o rasgo de chaveta.

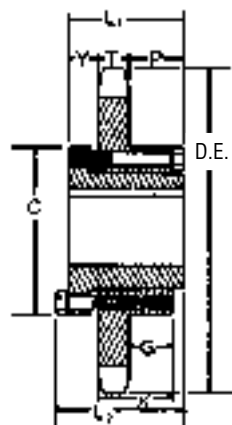

Tipo C
Buchta QD

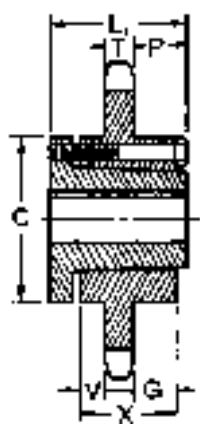

Tipo C₁
Buchta QD

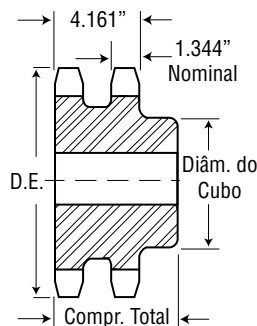

Tipo B

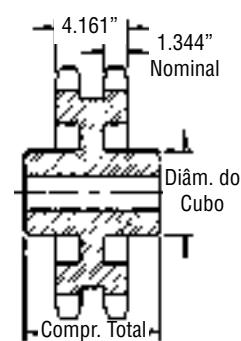

Tipo C

Para saber os custos de alteração, ligue para a Martin.

Simple - Tipo B e C

Simple - Tipo A

N° de Dentes	Número de Parte	Diâmetro Externo	Tipo	Furo (Poleg.)		Cubo (Poleg.)		Peso Aprox. (kg)	Tipo	Número de Parte	Furo Piloto	Peso Aprox. (kg)
				Piloto	Máx	Diâmetro	Compr. Total					
10	240B10	11.030	B	1-1/2	4-1/2	6-1/2	3-3/8	22.23	A	240A10	1-1/2	13.61
11	240B11	12.020	B	1-1/2	4-3/4	7	3-7/8	29.94	A	240A11	1-1/2	16.78
12	240B12	13.000	B	1-1/2	5-3/8	7-1/2	3-7/8	32.66	A	240A12	1-1/2	20.41
13	240B13	13.970	B	1-1/2	5-3/8	7-1/2	3-7/8	36.74	A	240A13	1-1/2	24.49
14	240B14	14.940	B	1-1/2	5-3/8	7-1/2	3-7/8	39.92	A	240A14	1-1/2	28.12
15	240B15	15.910	B	1-1/2	5-3/8	7-1/2	3-7/8	44.45	A	240A15	1-1/2	30.84
16	240B16	16.880	B	1-1/2	5-1/2	8	4-1/8	54.43	A	240A16	1-1/2	37.19
17	240B17	17.850	B	1-1/2	5-1/2	8	4-1/8	62.14	A	240A17	1-1/2	42.18
18	240B18	18.810	B	1-1/2	5-1/2	8	4-1/8	64.41	A	240A18	1-1/2	48.99
19	240B19	19.780	B	1-1/2	5-1/2	8	4-1/8	69.85	A	240A19	1-1/2	54.43
20	240B20	20.740	B	1-1/2	5-1/2	8	4-1/8	76.66	A	240A20	1-1/2	58.06
21	240B21	21.710	B	1-1/2	5-1/2	8	4-1/8	84.37	A	240A21	1-1/2	67.13
25	240B25	25.550	B	1-1/2	5-1/2	8	4-1/8	115.21	A	240A25	1-1/2	94.35
30	240C30	30.340	C	1-1/2	6	9	6-1/4	180.53	A	240A30	1-1/2	140.61
35	240C35	35.130	C	1-1/2	6	9	6-1/4	239.04	A	240A35	1-1/2	188.69
40	240C40	39.920	C	1-1/2	7	10	6-3/4	304.81	A	240A40	1-1/2	248.57
45	240C45	44.700	C	1-1/2	7	10	6-3/4	385.55	A	240A45	1-1/2	318.42
54	240C54	53.310	C	1-1/2	7	10	6-3/4	520.72	A	240A54	1-1/2	463.57
60	240C60	59.040	C	1-1/2	7	10	6-3/4	643.65	A	240A60	1-1/2	575.15

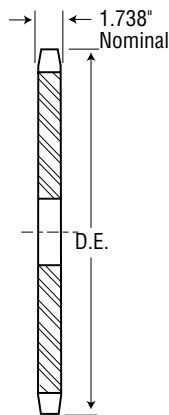

Tipo A

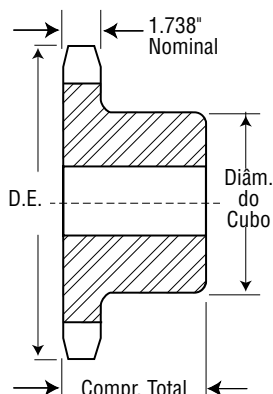

Tipo B

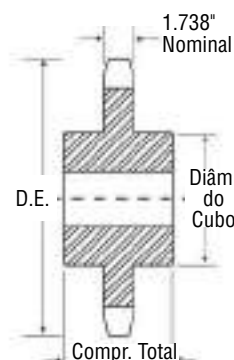

Tipo C

Sprockets para Corrente de Rolos



SPROCKETS MÉTRICOS PADRÃO ISO SPROCKETS EM ESTOQUE TIPOS A, B e C



TIPO A
SIMPLES



TIPO B
SIMPLES



TIPO C
TRIPLA



TIPO B
DUPLO



BUCHA TAPER
SIMPLES



BUCHA TAPER
DUPLO



SPROCKET BIPARTIDO
(INSTANT SPLIT®)

FABRICADOS SOB PEDIDO



BUCHA TAPER
DUPLO-SIMPLES
DENTES ENDURECIDOS



BUCHA QD
SIMPLES
SPROCKETS QD



RODA LOUCA
ROLAMENTO DE ESFERAS
SPROCKETS COM RODA LOUCA



TIPO B
SIMPLES
AÇO INOXIDÁVEL

ISO 06B-1

MÉTRICO 35

DADOS DA CORRENTE:

BS 228/3

ISO 06B-1

PASSO: 9.525 mm (0.375")

DIÂMETRO DO ROLO: 6.35 mm (0.250")

LARGURA DO ROLO: 5.72 mm (0.225")

TENSÃO: 910 kg (2,000 lb)

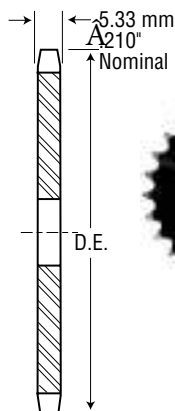

Tipo A

PASSO 0.375" (9.525 mm) - SIMPLES

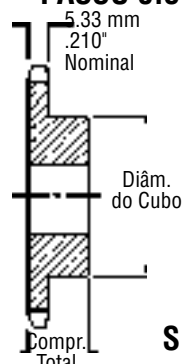

Tipo B

Simple - Tipo B - Aço

Simple - Tipo A - Aço

Nº de Dentes	Diâmetro do Passo	Número de Parte	Furo (Poleg.)		Cubo (Poleg.)		Peso Aprox. (kg)	Número de Parte	Furo Piloto (mm)	Peso Aprox. (kg)
			Piloto	Máx	Diâmetro	Compr. Total				
8	24.89	06B8	8	9	13	22	0.01	—	—	—
9	27.85	06B9	8	11	16	22	0.02	—	—	—
10	30.82	06B10	8	12	20	22	0.03	—	—	—
11	33.81	06B11	8	14	23	25	0.04	—	—	—
12	36.80	06B12	8	16	26	25	0.05	—	—	—
13	39.80	06B13	10	18	29	25	0.05	—	—	—
14	42.80	06B14	10	19	31	25	0.05	—	—	—
15	45.81	06B15	10	20	34	25	0.06	06A15	8	0.03
16	48.82	06B16	10	22	37	25	0.08	06A16	10	0.04
17	51.84	06B17	10	25	40	28	0.09	06A17	10	0.08
18	54.85	06B18	10	25	43	28	0.10	06A18	10	0.05
19	57.87	06B19	10	28	46	28	0.11	06A19	10	0.05
20	60.89	06B20	10	30	49	28	0.14	06A20	10	0.06
21	63.91	06B21	12	30	50	28	0.16	06A21	10	0.06
22	66.93	06B22	12	32	51	28	0.17	06A22	10	0.07
23	69.95	06B23	12	32	52	28	0.18	06A23	10	0.08
24	72.97	06B24	12	32	54	28	0.18	06A24	10	0.09
25	76.00	06B25	12	35	57	28	0.19	06A25	10	0.09
26	79.02	06B26	12	38	60	28	0.19	06A26	10	0.10
27	82.05	06B27	12	38	60	28	0.20	06A27	10	0.10
28	85.07	06B28	12	38	60	28	0.20	06A28	10	0.10
29	88.10	06B29	12	38	60	28	0.21	06A29	10	0.11
30	91.12	06B30	12	38	60	30	0.22	06A30	10	0.12
32	97.18	06B32	14	40	65	30	0.25	06A32	12	0.09
35	106.26	06B35	14	40	65	30	0.31	06A35	12	0.12
36	109.29	06B36	16	45	70	30	0.32	06A36	12	0.13
38	115.35	06B38	16	45	70	30	0.35	06A38	14	0.20
40	121.40	06B40	16	45	70	30	0.37	06A40	14	0.20
42	127.46	06B42	16	45	70	30	0.39	06A42	14	0.22
45	136.55	06B45	16	45	75	30	0.41	06A45	14	0.23
48	145.64	06B48	16	45	75	30	0.44	06A48	14	0.24
54	163.82	06B54	16	45	75	30	0.49	06A54	14	0.28
57	172.91	06B57	19	45	75	30	0.58	06A57	18	0.39
60	182.00	06B60	19	45	75	30	0.61	06A60	18	0.41
64	194.12	06B64	19	45	75	30	0.65	06A64	18	0.44
70	212.30	06B70	19	45	75	30	0.71	06A70	18	0.48
72	218.37	06B72	19	45	75	30	0.73	06A72	18	0.49
76	230.49	06B76	19	45	75	30	0.87	06A76	18	0.66
80	242.61	06B80	19	45	75	30	0.91	06A80	18	0.69
84	254.74	06B84	19	45	75	30	0.96	06A84	18	0.73
90	272.93	06B90	19	52	75	30	1.03	06A90	18	0.78
95	288.08	06B95	19	52	75	30	1.18	06A95	18	0.99
96	291.11	06B96	19	52	75	30	1.20	06A96	18	1.00
114	345.68	06B114	19	52	75	30	1.65	06A114	18	1.42

★ Tem uma ranhura no cubo para libertar a corrente.

Os furos máximos mostrados permitem que o rasgo de chaveta tenha dimensões padrão com o opressor no rasgo de chaveta.

Podem ser obtidos furos ligeiramente maiores sem um rasgo de chaveta, com um rasgo de chaveta plano ou com o opressor em ângulo com o rasgo de chaveta. E-123

Sprockets Métricos

PASSO 0.375" (9.525 mm) - SIMPLES

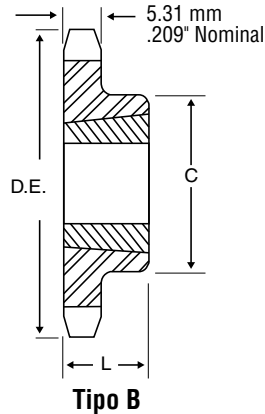

ISO 06B-1

MÉTRICO 35

DADOS DA CORRENTE:

BS 228/3

ISO 06B-1

PASSO: 9.525 mm (0.375")

DIÂMETRO DO ROLO: 6.35 mm (0.250")

LARGURA DO ROLO: 5.72 mm (0.225")

TENSÃO: 910 kg (2,000 lb)

Simple - Bucha Taper - Aço

N° de Dentes	Diâmetro do Passo (mm)	Número de Parte	Número da Bucha	Furo Máximo	Dimensões		Peso (kg)	
					Compr. Total	C	Sprocket	Bucha
18	54.85	06BTB18H	1008	25.40	22.23	47.63 ★	0.08	0.06
19	57.87	06BTB19H	1008	25.40	22.23	46.04	0.10	0.06
20	60.89	06BTB20H	1008	25.40	22.23	49.20	0.12	0.06
21	63.91	06BTB21H	1008	25.40	22.23	52.39	0.15	0.06
22	66.93	06BTB22H	1210	31.75	25.40	60.33	0.16	0.12
23	69.95	06BTB23H	1210	31.75	25.40	61.91	0.19	0.12
24	72.97	06BTB24H	1210	31.75	25.40	61.91	0.19	0.12
25	76.00	06BTB25H	1210	31.75	25.40	61.91	0.24	0.12
26	79.02	06BTB26H	1610	41.28	25.40	73.03*	0.23	0.19
28	85.07	06BTB28H	1610	41.28	25.40	73.03	0.24	0.19
30	91.12	06BTB30H	1610	41.28	25.40	79.38	0.24	0.19
32	97.18	06BTB32	1610	41.28	25.40	82.55	0.27	0.19
35	106.26	06BTB35	1610	41.28	25.40	82.55	0.29	0.19
36	109.29	06BTB36	1610	41.28	25.40	82.55	0.29	0.19
38	115.35	06BTB38	1610	41.28	25.40	82.55	0.31	0.19
40	121.40	06BTB40	1610	41.28	25.40	82.55	0.39	0.19
45	136.55	06BTB45	1610	41.28	25.40	82.55	0.43	0.19
48	145.65	06BTB48	1610	41.28	25.40	82.55	0.47	0.19
54	163.82	06BTB54	1610	41.28	25.40	82.55	0.54	0.19
57	172.91	06BTB57	1610	41.28	25.40	82.55	0.57	0.19
60	182.00	06BTB60	1610	41.28	25.40	82.55	0.62	0.19
70	212.30	06BTB70	1610	41.28	25.40	82.55	0.76	0.19
76	230.49	06BTB76	1610	41.28	25.40	82.55	0.83	0.19
95	288.08	06BTB95	1610	41.28	25.40	82.55	1.03	0.19

★ Tem uma ranhura no cubo para libertar a corrente.

O sufixo "H" no número de parte indica que o sprocket tem dentes endurecidos.

ISO 06B-2

MÉTRICO 35-2

DADOS DA CORRENTE:

BS 228/3

ISO 06B-2

PASSO: 9.525 mm (0.375")

DIÂMETRO DO ROLO: 6.35 mm (0.250")

LARGURA DO ROLO: 5.72 mm (0.225")

TENSÃO: 1,730 kg (3,800 lb)

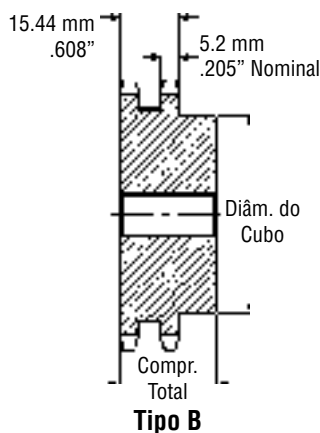

PASSO 0.375" (9.525 mm) - DUPLA



Duplo - Tipo B - Aço

Nº de Dentes	Diâmetro do Passo (mm)	Número de Parte	Furo (mm)		Cubo (mm)		Peso Aprox. (kg)
			Piloto	Máximo	Diâmetro	Compr. Total	
12	36.80	D06B12	10	16	25	25	0.07
13	39.79	D06B13	10	18	28	25	0.09
14	42.80	D06B14	10	18	31	25	0.11
15	45.81	D06B15	10	20	34	25	0.13
16	48.82	D06B16	12	20	37	30	0.15
17	51.83	D06B17	12	24	40	30	0.18
18	54.85	D06B18	12	25	43	30	0.20
19	57.87	D06B19	12	28	46	30	0.24
20	60.89	D06B20	12	30	49	30	0.27
21	63.91	D06B21	12	30	52	30	0.31
22	66.93	D06B22	12	35	55	30	0.34
23	69.95	D06B23	12	38	58	30	0.36
24	72.97	D06B24	12	39	61	30	0.38
25	76.00	D06B25	12	40	64	30	0.40
26	79.02	D06B26	12	42	67	30	0.41
27	82.05	D06B27	12	45	70	30	0.45
28	85.07	D06B28	12	48	73	30	0.49
29	88.10	D06B29	12	50	76	30	0.52
30	91.12	D06B30	12	52	80	30	0.55
32	98.18	D06B32	16	52	80	30	0.59
35	106.26	D06B35	16	52	80	30	0.64
36	109.29	D06B36	16	60	90	30	0.72
38	115.35	D06B38	16	60	90	30	0.78
40	121.40	D06B40	16	52	80	35	0.82
42	127.46	D06B42	19	60	90	35	0.93
45	136.55	D06B45	19	60	90	35	1.07
48	145.64	D06B48	19	60	90	35	1.25
52	157.75	D06B52	19	60	90	35	1.42
57	172.91	D06B57	19	60	90	35	1.57
60	182.00	D06B60	19	60	90	35	1.71
68	206.24	D06B68	19	60	90	35	2.01
70	212.30	D06B70	19	60	90	35	2.07
72	218.37	D06B72	19	60	90	35	2.22
76	230.49	D06B76	19	60	90	38	2.57
84	254.74	D06B84	19	60	90	38	3.22
95	288.08	D06B95	25	62	95	38	3.92
96	291.11	D06B96	25	62	95	38	3.97
114	345.68	D06B114	25	62	95	38	5.04

Os furos máximos mostrados permitem que o rasgo de chaveta tenha dimensões padrão com o opressor no rasgo de chaveta.

Podem ser obtidos furos ligeiramente maiores sem um rasgo de chaveta, com um rasgo de chaveta plano ou com o opressor em ângulo com o rasgo de chaveta.

Sprockets Métricos

PASSO 0.375" (9.525 mm) - DUPLO

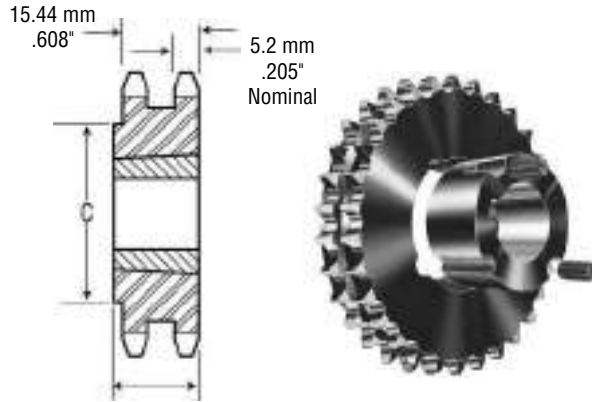

Tipo B

ISO 06B-2

MÉTRICO 35-2

DADOS DA CORRENTE:

BS 228/3

ISO 06B-2

PASSO: 9.525 mm (0.375")

DIÂMETRO DO ROLO: 6.35 mm (0.250")

LARGURA DO ROLO: 5.72 mm (0.225")

TENSÃO: 1,730 kg (3,800 lb)

Duplo - Bucha Taper - Aço

N° de Dentes	Diâmetro do Passo (mm)	Número de Parte	Número da Bucha	Furo Máximo	Dimensões		Peso (kg)	
					Compr. Total	C	Sprocket	Bucha
19	57.87	D06BTB19	1008	25.40	22.23	46.43	0.27	0.06
20	60.89	D06BTB20	1008	25.40	22.23	49.20	0.36	0.06
21	63.91	D06BTB21	1008	25.40	22.23	52.39	0.64	0.06
22	66.93	D06BTB22	1008	25.40	22.23	55.56	0.77	0.06
24	72.97	D06BTB24	1210	31.75	25.40	61.91	0.82	0.12
25	76.00	D06BTB25	1210	31.75	25.40	61.91	0.86	0.12
26	79.02	D06BTB26	1210	31.75	25.40	66.68	0.91	0.12
30	91.12	D06BTB30	1610	41.28	25.40	79.38	0.82	0.19
32	97.18	D06BTB32	1610	41.28	25.40	82.55	0.91	0.19
35	106.26	D06BTB35	1610	41.28	25.40	82.55	1.04	0.19
38	115.34	D06BTB38	1610	41.28	25.40	82.55	1.13	0.19
40	121.40	D06BTB40	1610	41.28	25.40	82.55	1.32	0.19
45	136.55	D06BTB45	1610	41.28	25.40	82.55	1.45	0.19
48	145.65	D06BTB48	1610	41.28	25.40	92.08	1.59	0.19
54	163.82	D06BTB54	1610	41.28	25.40	92.08	1.77	0.19
57	172.91	D06BTB57	1610	41.28	25.40	92.08	1.86	0.19
60	182.00	D06BTB60	1610	41.28	25.40	92.08	2.22	0.19
70	212.30	D06BTB70	1610	41.28	25.40	92.08	2.86	0.19
76	230.49	D06BTB76	1610	41.28	25.40	92.08	3.08	0.19
95	288.08	D06BTB95	1610	41.28	25.40	92.08	3.13	0.19

ISO 06B-3

MÉTRICO 35-3

DADOS DA CORRENTE:

BS 228/3

ISO 06B-3

PASSO: 9.525 mm (0.375")

DIÂMETRO DO ROLO: 6.35 mm (0.250")

LARGURA DO ROLO: 5.72 mm (0.225")

TENSÃO: 2,540 kg (5,600 lb)

PASSO 0.375" (9.525 mm) - TRIPLO

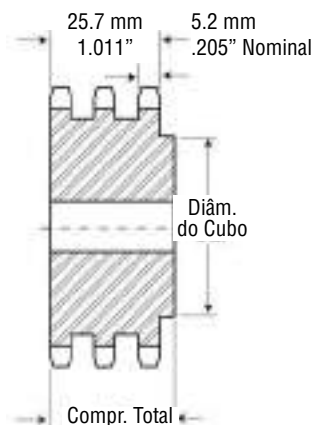

Tipo B

Triplo - Tipo B - Aço

Nº de Dentes	Diâmetro do Passo (mm)	Número de Parte	Furo (mm)		Cubo (mm)		Peso Aprox. (kg)
			Piloto	Máximo	Diâmetro	Compr. Total	
12	36.80	E06B12	12	16	25	35	0.10
13	39.80	E06B13	12	18	28	35	0.12
14	42.80	E06B14	12	18	31	35	0.15
15	45.81	E06B15	12	20	34	35	0.16
16	48.82	E06B16	12	20	37	35	0.20
17	51.84	E06B17	12	24	40	35	0.24
18	54.85	E06B18	12	25	43	35	0.29
19	57.87	E06B19	12	28	46	35	0.33
20	60.89	E06B20	12	30	49	35	0.35
21	63.91	E06B21	14	30	52	40	0.39
22	66.93	E06B22	14	35	54	40	0.43
23	69.95	E06B23	14	38	58	40	0.47
24	72.97	E06B24	14	39	61	40	0.54
25	76.00	E06B25	14	40	64	40	0.58
26	79.02	E06B26	14	42	67	40	0.59
27	82.05	E06B27	14	45	70	40	0.62
28	85.07	E06B28	14	48	73	40	0.68
29	88.10	E06B29	14	50	76	40	0.76
30	91.12	E06B30	14	52	80	40	0.78
32	97.18	E06B32	16	52	80	48	0.91
35	106.26	E06B35	16	52	80	48	1.02
36	109.29	E06B36	16	60	90	40	1.06
38	115.34	E06B38	16	60	90	40	1.13
40	121.40	E06B40	16	52	80	48	1.20
42	127.46	E06B42	19	60	90	48	1.27
45	136.55	E06B45	19	60	90	48	1.36
48	145.64	E06B48	19	60	90	48	1.45
52	157.75	E06B52	19	60	90	48	1.57
57	172.91	E06B57	19	60	90	48	2.16
60	182.00	E06B60	19	60	80	48	2.28
68	206.24	E06B68	19	60	90	48	2.58
72	218.37	E06B72	19	60	90	48	2.73
76	230.49	E06B76	19	64	100	48	3.85
84	254.74	E06B84	19	64	100	48	4.25
95	288.08	E06B95	25	64	100	54	6.17
96	291.11	E06B96	25	64	100	54	6.24
114	345.68	E06B114	25	64	100	54	7.93

Sprockets Métricos

PASSO 0.500" (12.70 mm) - SIMPLES

ISO 08B-1

MÉTRICO 40

DADOS DA CORRENTE:

BS 228/7

ISO 08B-1

PASSO: 12.70 mm (0.500")

DIÂMETRO DO ROLO: 8.51 mm (0.335")

LARGURA DO ROLO: 7.75 mm (0.305")

TENSÃO: 1,820 kg (4,000 lb)

Simplex - Tipo B - Aço

Simplex - Tipo A - Aço

Nº de Dentes	Diâmetro do Passo	Número de Parte	Furo (Poleg.)		Cubo (Poleg.)		Peso Aprox. (kg)	Número de Parte	Furo Piloto (mm)	Peso Aprox. (kg)
			Piloto	Máx	Diâmetro	Compr. Total				
9	37.13	08B9	10	15	21	25	0.06	—	—	—
10	41.10	08B10	10	20	26	25	0.07	—	—	—
11	45.08	08B11	10	22	30	25	0.08	—	—	—
12	49.07	08B12	10	22	34	28	0.11	08A12	10	0.04
13	53.07	08B13	10	25	38	28	0.11	08A13	10	0.05
14	57.07	08B14	10	28	42	28	0.14	08A14	10	0.05
15	61.08	08B15	10	30	46	28	0.15	08A15	10	0.06
16	65.10	08B16	12	32	50	28	0.17	08A16	10	0.07
17	69.12	08B17	12	35	54	28	0.23	08A17	10	0.07
18	73.14	08B18	12	38	57	28	0.24	08A18	10	0.09
19	77.16	08B19	12	40	64	28	0.29	08A19	10	0.10
20	81.18	08B20	12	42	67	28	0.34	08A20	10	0.11
21	85.21	08B21	12	45	70	28	0.37	08A21	12	0.12
22	89.24	08B22	12	48	73	28	0.40	08A22	12	0.14
23	93.27	08B23	12	51	78	28	0.48	08A23	12	0.15
24	97.30	08B24	14	53	82	28	0.48	08A24	12	0.17
25	101.33	08B25	14	53	82	28	0.51	08A25	12	0.18
26	105.36	08B26	16	53	82	30	0.52	08A26	16	0.20
27	109.40	08B27	16	53	82	30	0.54	08A27	16	0.20
28	113.43	08B28	16	53	82	30	0.59	08A28	16	0.23
29	117.46	08B29	16	53	82	30	0.60	08A29	16	0.25
30	121.50	08B30	16	53	89	30	0.62	08A30	15	0.26
31	125.53	08B31	16	60	89	30	0.64	08A31	15	0.29
32	129.57	08B32	16	60	89	30	0.66	08A32	15	0.30
33	133.61	08B33	16	60	89	30	0.68	08A33	15	0.32
34	137.64	08B34	16	60	89	30	0.71	08A34	15	0.34
35	141.68	08B35	16	60	89	30	0.73	08A35	15	0.35
36	145.72	08B36	16	60	89	35	0.77	08A36	15	0.38
37	149.75	08B37	16	60	89	35	0.79	08A37	15	0.39
38	153.79	08B38	16	60	89	35	0.81	08A38	15	0.41
39	157.83	08B39	19	60	89	35	0.83	08A39	18	0.42
40	161.87	08B40	19	60	89	35	0.85	08A40	18	0.46
42	169.94	08B42	19	60	89	35	0.89	08A42	18	0.51
45	182.06	08B45	19	60	89	35	0.96	08A45	18	0.65
48	194.18	08B48	19	64	100	35	1.25	08A48	18	0.66
54	218.42	08B54	19	64	100	35	1.41	08A54	18	0.91
57	230.54	08B57	19	64	100	35	1.49	08A57	18	1.03
60	242.66	08B60	19	64	100	35	1.56	08A60	18	0.92
64	258.83	08B64	19	64	100	35	1.67	08A64	18	0.98
70	283.07	08B70	19	64	100	35	1.82	08A70	18	1.49
72	291.15	08B72	19	64	100	35	1.87	08A72	18	1.59
76	307.32	08B76	19	64	100	35	2.60	08A76	18	1.68
80	323.49	08B80	19	64	100	35	2.74	08A80	18	2.10
84	339.65	08B84	19	64	100	35	2.87	08A84	18	2.07
95	384.11	08B95	25	64	100	35	4.04	08A95	24	2.47
96	388.15	08B96	25	64	100	35	4.08	08A96	24	2.50
114	460.91	08B114	25	64	100	35	5.07	08A114	24	2.97

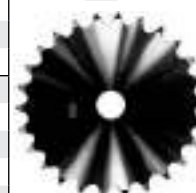
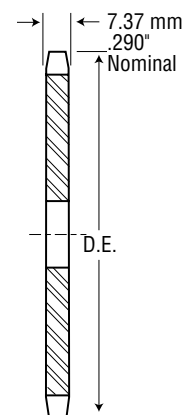

Tipo A

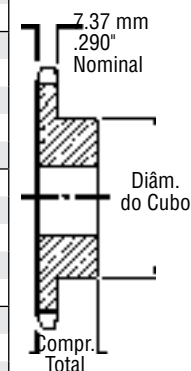

Tipo B

Os furos máximos indicados permitem que o rasgo da chaveta seja de dimensões padrão com o opressor no rasgo da chaveta.

Podem ser obtidos furos ligeiramente maiores sem rasgo de chaveta, com rasgo de chaveta plano ou com o opressor formando ângulo com o rasgo da chaveta.

ISO 80B-1

MÉTRICO 40

DADOS DA CORRENTE:

BS 228/7

ISO 08B-1

PASSO: 12.70 mm (0.500")

DIÂMETRO DO ROLO: 8.51 mm (0.335")

LARGURA DO ROLO: 7.75 mm (0.305")

TENSÃO: 1,820 kg (4,000 lb)

PASSO 0.500" (12.70 mm) - SIMPLES

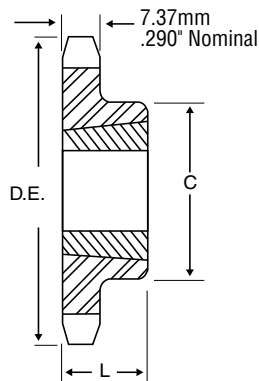

Tipo B



Simple - Bucha Taper - Aço

N° de Dentes	Diâmetro do Passo (mm)	Número de Parte	Número de Bucha	Furo Máximo	Dimensões		Peso (kg)	
					Compr. Total	C	Sprocket	Bucha
14	57.07	08BTB14H	1008	25.40	22.23	46★	0.08	0.06
15	61.08	08BTB15H	1008	25.40	22.23	46	0.08	0.06
16	65.10	08BTB16H	1008	25.40	22.23	46	0.10	0.06
17	69.12	08BTB17H	1210	31.75	25.40	60★	0.10	0.06
18	73.14	08BTB18H	1210	31.75	25.40	62★	0.12	0.12
19	77.16	08BTB19H	1210	31.75	25.40	62	0.15	0.12
20	81.18	08BTB20H	1610	41.28	25.40	70★	0.19	0.19
21	85.21	08BTB21H	1610	41.28	25.40	70	0.20	0.19
22	89.24	08BTB22H	1610	41.28	25.40	70	0.23	0.19
23	93.27	08BTB23H	1610	41.28	25.40	76	0.27	0.19
24	97.30	08BTB24H	1610	41.28	25.40	82	0.33	0.19
25	101.33	08BTB25H	1610	41.28	25.40	82	0.33	0.19
26	105.36	08BTB26H	1610	41.28	25.40	82	0.33	0.19
27	109.40	08BTB27H	1610	41.28	25.40	76	0.32	0.19
28	113.43	08BTB28H	1610	41.28	25.40	76	0.33	0.19
29	117.46	08BTB29H	1610	41.28	25.40	76	0.34	0.19
30	121.50	08BTB30H	1610	41.28	25.40	73	0.37	0.19
32	129.57	08BTB32	1610	41.28	25.40	76	0.39	0.19
35	141.68	08BTB35	1610	41.28	25.40	76	0.44	0.19
36	145.72	08BTB36	1610	41.28	25.40	76	0.44	0.19
38	153.79	08BTB38	1610	41.28	25.40	76	0.56	0.19
40	161.87	08BTB40	1610	41.28	25.40	76	0.59	0.19
42	169.94	08BTB42	1610	41.28	25.40	76	0.62	0.19
45	182.06	08BTB45	1610	41.28	25.40	76	0.66	0.19
48	194.18	08BTB48	1610	41.28	25.40	76	0.70	0.19
54	218.42	08BTB54	1610	41.28	25.40	76	0.79	0.19
57	230.54	08BTB57	1610	41.28	25.40	76	1.19	0.19
60	242.66	08BTB60	1610	41.28	25.40	76	1.26	0.19
70	283.07	08BTB70	2012	50.80	31.75	90	1.78	0.19
72	291.15	08BTB72	2012	50.80	31.75	90	1.84	0.19
76	307.32	08BTB76	2012	50.80	31.75	90	1.94	0.35
80	323.49	08BTB80	2012	50.80	31.75	90	2.04	0.35
84	339.65	08BTB84	2012	50.80	31.75	90	2.14	0.35
95	384.11	08BTB95	2012	50.80	31.75	90	3.09	0.35
96	388.15	08BTB96	2012	50.80	31.75	90	3.12	0.35
114	460.91	08BTB114	2517	63.50	44.45	108	4.74	0.35

★ Tem uma ranhura no cubo para libertar a corrente.

O sufixo "H" no número de parte indica que o sprocket tem dentes endurecidos.

Sprockets Métricos

PASSO 0.500" (12.70 mm) - DUPLO

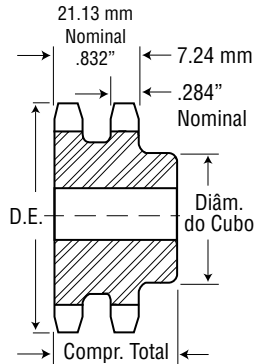

Tipo B

ISO 08B-2

MÉTRICO 40-2

DADOS DA CORRENTE:

BS 228/7

ISO 08B-2

PASSO: 12.70 mm (0.500")

DIÂMETRO DO ROLO: 8.51 mm (0.335")

LARGURA DO ROLO: 7.75 mm (0.305")

TENSÃO: 3,180 kg (7,000 lb)

Duplo - Tipo B - Aço

N° de Dentes	Diâmetro do Passo (mm)	Número de Parte	Furo (mm)		Cubo (mm)		Peso Aprox. (kg)
			Piloto	Máximo	Diâmetro	Compr. Total	
10	41.10	D08B10	10	18	26	32	0.10
11	45.08	D08B11	11	21	30	35	0.10
12	49.07	D08B12	12	23	34	35	0.12
13	53.07	D08B13	12	25	38	35	0.13
14	57.07	D08B14	12	28	42	35	0.15
15	61.08	D08B15	12	30	46	35	0.16
16	65.10	D08B16	14	33	50	35	0.16
17	69.12	D08B17	14	36	54	35	0.20
18	73.14	D08B18	14	38	58	35	0.22
19	77.16	D08B19	14	40	62	35	0.26
20	81.18	D08B20	14	40	66	35	0.29
21	85.21	D08B21	16	45	70	40	0.33
22	89.24	D08B22	16	45	70	40	0.33
23	93.27	D08B23	16	45	70	40	0.38
24	97.30	D08B24	16	50	75	40	0.43
25	101.33	D08B25	16	52	80	40	0.44
26	105.36	D08B26	20	56	85	40	0.47
27	109.40	D08B27	20	56	85	40	0.49
28	113.43	D08B28	20	60	90	40	0.50
29	117.46	D08B29	20	62	95	40	0.52
30	121.50	D08B30	20	64	100	40	0.53
32	129.57	D08B32	20	64	100	40	0.56
35	141.68	D08B35	20	64	100	40	0.61
36	145.72	D08B36	20	73	110	40	0.93
38	153.79	D08B38	20	73	110	45	0.98
40	161.87	D08B40	20	73	110	45	1.03
42	169.94	D08B42	20	73	110	45	1.05
45	182.06	D08B45	20	73	110	45	1.13
48	194.18	D08B48	20	73	110	45	1.20
54	218.42	D08B54	25	73	110	45	1.35
57	230.54	D08B57	25	73	110	45	1.76
60	242.66	D08B60	25	73	110	45	1.85
68	283.07	D08B68	25	73	110	45	2.10
72	291.16	D08B72	25	73	110	45	2.22
76	307.32	D08B76	30	80	120	45	2.99
84	339.65	D08B84	30	80	120	45	3.31
95	384.11	D08B95	30	80	120	45	4.49
96	388.15	D08B96	30	80	120	45	4.53
114	460.90	D08B114	30	80	120	45	5.84

Os furos máximos mostrados permitem que o rasgo de chaveta tenha dimensões padrão com o opressor no rasgo de chaveta.

Podem ser obtidos furos ligeiramente maiores sem um rasgo de chaveta, com um rasgo de chaveta plano ou com o opressor em ângulo com o rasgo de chaveta.

ISO 08B-2

MÉTRICO 40-2

DADOS DA CORRENTE:

BS 228/7

ISO 08B-2

PASSO: 12.70 mm (0.500")

DIÂMETRO DO ROLO: 8.51 mm (0.335")

LARGURA DO ROLO: 7.75 mm (0.305")

TENSÃO: 3,180 kg (7,000 lb)

PASSO 0.500" (12.70 mm) - DUPLO

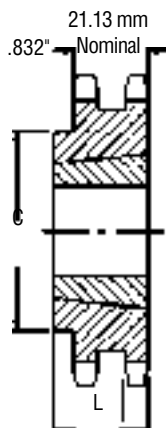

Tipo A

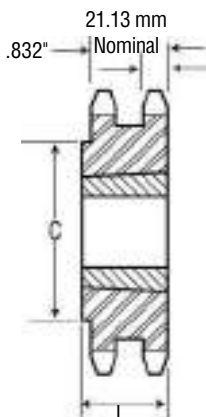

Tipo B

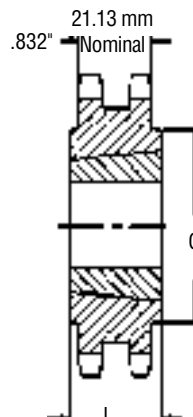

Tipo C



Duplo - Bucha Taper - Aço

N° de Dentes	Diâmetro do Passo (mm)	Número de Parte	Número de Bucha	Furo Máximo (mm)	Dimensões (mm)		Peso Aprox. (kg)	
					L	C	Sprocket	Bucha
15	61.08	D08ATB15	1008	25.40	22.22	—	0.08	0.06
16	65.10	D08ATB16	1008	25.40	22.22	—	0.10	0.06
17	69.12	D08ATB17	1008	25.40	22.22	—	0.12	0.06
18	73.14	D08BTB18	1210	31.75	25.40	58	0.12	0.12
19	77.16	D08BTB19	1210	31.75	25.40	63	0.16	0.12
20	81.18	D08BTB20	1610	41.27	25.40	70	0.17	0.19
21	85.21	D08BTB21	1610	41.27	25.40	70	0.21	0.19
22	89.24	D08BTB22	1610	41.27	25.40	74	0.25	0.19
23	93.27	D08BTB23	1610	41.27	25.40	78	0.27	0.19
24	97.30	D08BTB24	2012	41.27	25.40	83	0.32	0.19
25	101.33	D08BTB25	2012	50.80	31.75	87	0.35	0.35
26	105.36	D08BTB26	2012	50.80	31.75	87	0.36	0.35
28	113.43	D08BTB28	2012	50.80	31.75	99	0.48	0.35
30	121.50	D08BTB30	2012	50.80	31.75	108	0.72	0.35
35	141.68	D08BTB35	2012	50.80	31.75	108	0.84	0.35
36	145.72	D08BTB36	2012	50.80	31.75	108	0.87	0.35
38	153.79	D08BTB38	2012	50.80	31.75	108	1.44	0.35
42	169.94	D08CTB42	2517	50.80	44.45	108	2.53	0.72
45	182.06	D08CTB45	2517	63.50	44.45	108	2.71	0.72
48	194.18	D08CTB48	2517	63.50	44.45	108	2.89	0.72
54	218.42	D08CTB54	2517	63.50	44.45	108	3.25	0.72
57	230.54	D08CTB57	2517	63.50	44.45	108	3.43	0.72
60	242.66	D08CTB60	2517	63.50	44.45	108	5.47	0.72
68	274.99	D08CTB68	2517	63.50	44.45	108	6.20	0.72
70	283.07	D08CTB70	2517	63.50	44.45	108	6.38	0.72
72	291.15	D08CTB72	2517	63.50	44.45	108	6.56	0.72
76	307.32	D08CTB76	2517	63.50	44.45	108	6.92	0.72
84	339.65	D08CTB84	2517	63.50	44.45	108	7.65	0.72
95	384.11	D08CTB95	2517	63.50	44.45	108	8.65	0.72
96	388.15	D08CTB96	2517	63.50	44.45	108	8.75	0.72
114	460.91	D08CTB114	2517	63.50	44.45	108	10.39	0.72

Sprockets Métricos

PASSO 0.500" (12.70 mm) - TRIPLO

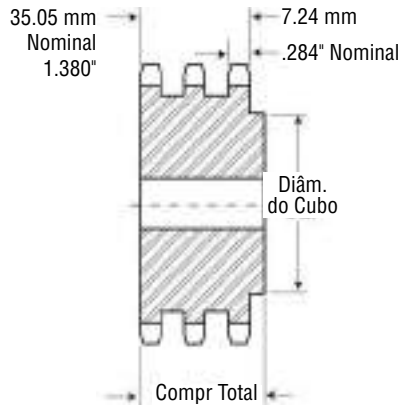

Tipo B



ISO 08B-3

MÉTRICO 40-3

DADOS DA CORRENTE:

BS 228/7

ISO 08B-3

PASSO: 12.70 mm (0.500")

DIÂMETRO DO ROLO: 8.51 mm (0.335")

LARGURA DO ROLO: 7.75 mm (0.305")

TENSÃO: 4,540 kg (10,000 lb)

Triplo - Tipo B - Aço

N° de Dentes	Diâmetro do Passo (mm)	Número de Parte	Furo (mm)		Cubo (mm)		Peso Aprox. (kg)
			Piloto	Máximo	Diâmetro	Compr. Total	
11	45.08	E08B11	14	22	30	50	0.15
12	49.07	E08B12	14	24	34	50	0.20
13	53.06	E08B13	14	25	38	50	0.27
14	57.07	E08B14	14	28	42	50	0.33
15	61.08	E08B15	14	31	46	50	0.37
16	65.10	E08B16	16	35	50	50	0.41
17	69.12	E08B17	16	36	54	50	0.47
18	73.14	E08B18	16	38	58	50	0.55
19	77.16	E08B19	16	40	62	50	0.64
20	81.18	E08B20	16	40	66	50	0.72
21	85.21	E08B21	20	45	70	55	0.82
22	89.24	E08B22	20	45	70	55	0.92
23	93.27	E08B23	20	45	70	55	1.03
24	97.30	E08B24	20	50	75	55	1.11
25	101.33	E08B25	20	52	80	55	1.15
26	105.36	E08B26	20	56	85	55	1.29
27	109.40	E08B27	20	56	85	55	1.29
28	113.43	E08B28	20	60	90	55	1.43
29	117.46	E08B29	20	62	95	55	1.51
30	121.50	E08B30	20	64	100	55	1.58
35	141.68	E08B35	20	73	110	55	2.17
36	145.72	E08B36	25	80	120	55	2.46
38	153.79	E08B38	25	80	120	60	2.94
42	169.94	E08B42	25	80	120	60	3.25
45	182.06	E08B45	25	80	120	60	3.49
48	194.18	E08B48	25	80	120	60	3.72
52	210.34	E08B52	25	80	120	60	4.03
54	218.43	E08B54	25	80	120	60	4.18
57	230.54	E08B57	25	80	120	60	5.72
60	242.66	E08B60	25	85	130	65	6.28
68	274.99	E08B68	25	85	130	65	7.12
72	291.15	E08B72	25	85	130	65	7.53
76	307.32	E08B76	30	85	130	65	10.08
84	339.65	E08B84	30	85	130	65	11.14
95	384.11	E08B95	30	85	130	65	15.02
114	460.91	E08B114	30	85	130	65	19.01

Os furos máximos mostrados permitem que o rasgo de chaveta tenha dimensões padrão com o opressor no rasgo de chaveta.

Podem ser obtidos furos ligeiramente maiores sem um rasgo de chaveta, com um rasgo de chaveta plano ou com o opressor em ângulo com o rasgo de chaveta.

ISO 10B-1

MÉTRICO 50

DADOS DA CORRENTE:

BS 228/11

ISO 10B-1

PASSO: 15.875 mm (0.625")

DIÂMETRO DO ROLO:
10.16 mm (0.400")

LARGURA DO ROLO: 9.65 mm (0.380")

TENSÃO: 2,270 kg (5,000 lb)

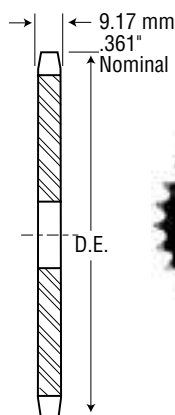

Tipo A

PASSO 0.625" (15.875 mm) - SIMPLES

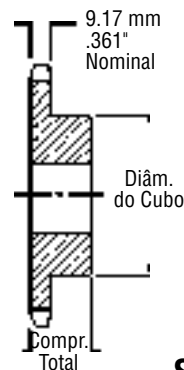

Tipo B

Simple - Tipo B - Aço

Simple - Tipo A - Aço

Nº de Dentes	Diâmetro de Passo	Número de Parte	Furo (Poleg.)		Cubo (Poleg.)		Peso Aprox. (kg)	Número de Parte	Furo Piloto (mm)	Peso Aprox. (kg)
			Piloto	Máx	Diâmetro	Compr. Total				
8	41.48	10B8	12	16	22	25	0.04	—	—	—
9	46.42	10B9	12	19	27	25	0.06	—	—	—
10	51.37	10B10	12	22	32	25	0.10	—	—	—
11	56.35	10B11	12	25	37	25	0.12	—	—	—
12	61.34	10B12	12	32	43	25	0.15	10A12	12	0.07
13	66.33	10B13	12	33	48	25	0.16	10A13	12	0.09
14	71.34	10B14	12	36	53	25	0.20	10A14	12	0.10
15	76.36	10B15	12	38	57	25	0.27	10A15	12	0.11
16	81.37	10B16	12	44	63	25	0.31	10A16	12	0.14
17	86.39	10B17	12	47	67	25	0.37	10A17	12	0.16
18	91.42	10B18	12	48	73	25	0.41	10A18	12	0.18
19	96.45	10B19	16	51	76	25	0.47	10A19	16	0.20
20	101.48	10B20	16	51	76	25	0.51	10A20	16	0.22
21	106.51	10B21	16	51	76	25	0.54	10A21	16	0.23
22	111.55	10B22	16	51	76	25	0.58	10A22	16	0.27
23	116.59	10B23	16	51	76	25	0.66	10A23	16	0.29
24	121.62	10B24	16	51	76	32	0.68	10A24	15	0.31
25	126.66	10B25	16	51	76	32	0.72	10A25	15	0.33
26	131.70	10B26	16	51	76	32	0.74	10A26	15	0.35
27	136.74	10B27	19	51	76	32	0.76	10A27	18	0.40
28	141.79	10B28	19	51	76	32	0.78	10A28	18	0.42
29	146.83	10B29	19	51	76	32	0.87	10A29	18	0.49
30	151.87	10B30	19	57	82	32	0.93	10A30	18	0.52
31	156.92	10B31	19	57	82	32	0.97	10A31	18	0.58
32	161.96	10B32	19	57	82	32	1.03	10A32	18	0.56
33	167.01	10B33	19	57	82	32	1.06	10A33	18	0.64
34	172.05	10B34	19	57	82	32	1.07	10A34	18	0.66
35	177.10	10B35	19	57	82	32	1.12	10A35	18	0.68
36	182.15	10B36	19	57	82	32	1.16	10A36	18	0.78
37	187.19	10B37	19	57	82	32	1.22	10A37	18	0.82
38	192.24	10B38	19	57	82	32	1.23	10A38	18	0.85
39	197.29	10B39	19	57	82	32	1.30	10A39	18	0.91
40	202.33	10B40	19	57	82	32	1.34	10A40	18	0.92
41	207.38	10B41	19	57	82	32	1.37	10A41	18	1.00
42	212.43	10B42	19	57	82	32	1.43	10A42	18	1.03
43	217.48	10B43	19	57	82	32	1.45	10A43	18	1.08
44	222.53	10B44	19	57	82	32	1.56	10A44	18	1.12
45	227.58	10B45	19	64	95	32	1.69	10A45	18	1.22
46	232.63	10B46	19	64	95	32	1.75	10A46	18	1.32
47	237.68	10B47	19	64	95	32	1.76	10A47	18	1.34
48	242.73	10B48	25	64	95	32	1.90	10A48	24	1.35
49	247.78	10B49	25	64	95	32	1.91	10A49	24	1.45
50	252.82	10B50	25	64	95	32	2.00	10A50	24	1.46

Sprockets Métricos



Simplex - Tipo B - Aço

Simplex - Tipo A - Aço

N° de Dentes	Diâmetro de Passo	Número de Parte	Furo (Poleg.)		Cubo (Poleg.)		Peso Aprox. (kg)	Número de Parte	Furo Piloto (mm)	Peso Aprox. (kg)
			Piloto	Máx	Diâmetro	Compr. Total				
51	257.87	10B51	25	64	95	32	2.03	10A51	24	1.51
52	262.92	10B52	25	64	95	32	2.10	10A52	24	1.64
53	267.97	10B53	25	64	95	32	2.15	10A53	24	1.66
54	273.03	10B54	25	64	95	32	2.20	10A54	24	1.71
55	278.08	10B55	25	64	95	32	2.25	10A55	24	1.76
56	283.13	10B56	25	64	95	32	2.37	10A56	24	1.83
57	288.18	10B57	25	64	95	32	2.39	10A57	24	1.93
58	293.23	10B58	25	64	95	32	2.43	10A58	24	2.12
59	298.28	10B59	25	64	95	32	2.54	10A59	24	2.16
60	303.33	10B60	25	64	95	32	2.68	10A60	24	2.22
72	363.94	10B72	25	64	95	44	4.01	10A72	24	3.13
76	384.15	10B76	25	64	95	44	5.00	10A76	24	4.13
80	404.36	10B80	25	70	108	44	5.09	10A80	24	4.32
84	424.57	10B84	25	70	108	44	5.25	10A84	24	4.54
95	480.14	10B95	25	70	108	44	6.61	10A95	24	5.56
96	485.19	10B96	25	70	108	44	6.77	10A96	24	5.64
112	566.03	10B112	25	70	108	44	8.64	10A112	24	7.76
114	576.13	10B114	25	70	108	44	9.35	10A114	24	8.09

Os furos máximos mostrados permitem que o rasgo de chaveta tenha dimensões padrão com o opressor no rasgo de chaveta.

Podem ser obtidos furos ligeiramente maiores sem um rasgo de chaveta, com um rasgo de chaveta plano ou com o opressor em ângulo com o rasgo de chaveta.

ISO 10B-1

MÉTRICO 50

DADOS DA CORRENTE:

BS 228/11

ISO 10B-1

PASSO: 15.875 mm (0.625")

DIÂMETRO DO ROLO: 10.16 mm (0.400")

LARGURA DO ROLO: 9.65 mm (0.380")

TENSÃO: 2,270 kg (5,000 lb)

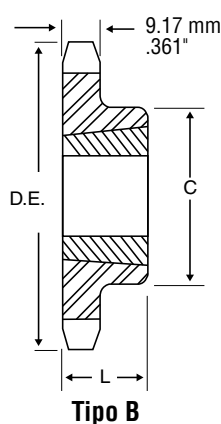

PASSO 0.625" (15.875 mm) - SIMPLES



Duplo - Bucha Taper - Aço

N° de Dentes	Diâmetro do Passo (mm)	Número de Parte	Número de Bucha	Furo Máximo (mm)	Dimensões (mm)		Peso Aprox. (kg)	
					L	C	Sprocket	Bucha
12	61.34	10BTB12H	1008	25.40	22.23	49.20★	0.10	0.06
13	66.33	10BTB13H	1008	25.40	22.23	46.02	0.10	0.06
14	71.34	10BTB14H	1008	25.40	22.23	49.20	0.12	0.06
15	76.35	10BTB15H	1210	31.75	25.40	62.69★	0.15	0.12
16	81.37	10BTB16H	1610	41.28	25.40	70.64★	0.19	0.19
17	86.39	10BTB17H	1610	41.28	25.40	70.64★	0.19	0.19
18	91.42	10BTB18H	1610	41.28	25.40	70.64	0.19	0.19
19	96.45	10BTB19H	1610	41.28	25.40	76.20	0.29	0.19
20	101.48	10BTB20H	1610	41.28	25.40	76.20	0.31	0.19
21	106.51	10BTB21H	1610	41.28	25.40	76.20	0.33	0.19
22	111.55	10BTB22H	1610	41.28	25.40	76.20	0.35	0.19
23	116.59	10BTB23H	2012	50.80	31.75	90.47	0.37	0.35
24	121.62	10BTB24H	2012	50.80	31.75	90.47	0.41	0.35
25	126.66	10BTB25H	2012	50.80	31.75	90.47	0.49	0.35
26	131.70	10BTB26H	2012	50.80	31.75	90.47	0.52	0.35
27	136.74	10BTB27H	2012	50.80	31.75	90.47	0.54	0.35
28	141.79	10BTB28H	2012	50.80	31.75	90.47	0.59	0.35
30	151.87	10BTB30H	2012	50.80	31.75	90.47	0.64	0.35
32	161.96	10BTB32	2012	50.80	31.75	90.47	0.74	0.35
35	177.10	10BTB35	2012	50.80	31.75	90.47	0.87	0.35
36	182.15	10BTB36	2012	50.80	31.75	90.47	0.88	0.35
38	192.24	10BTB38	2012	50.80	31.75	90.47	1.01	0.35
40	202.33	10BTB40	2012	50.80	31.75	90.47	1.07	0.35
42	212.43	10BTB42	2012	50.80	31.75	90.47	1.22	0.35
45	227.58	10BTB45	2012	50.80	31.75	90.47	1.34	0.35
48	242.73	10BTB48	2012	50.80	31.75	90.47	1.50	0.35
54	273.03	10BTB54	2012	50.80	31.75	90.47	1.85	0.35
57	288.18	10BTB57	2012	50.80	31.75	90.47	2.08	0.35
60	303.33	10BTB60	2012	50.80	31.75	90.47	2.22	0.35
70	353.84	10BTB70	2517	63.50	44.45	107.95	2.88	0.72
72	363.94	10BTB72	2517	63.50	44.45	107.95	3.19	0.72
76	384.15	10BTB76	2517	63.50	44.45	107.95	3.77	0.72
80	404.36	10BTB80	2517	63.50	44.45	107.95	4.01	0.72
84	424.57	10BTB84	2517	63.50	44.45	107.95	4.63	0.72
95	480.14	10BTB95	2517	63.50	44.45	107.95	5.79	0.72
96	485.19	10BTB96	2517	63.50	44.45	107.95	5.96	0.72
114	576.13	10BTB114	2517	63.50	44.45	107.95	8.89	0.72

★ Tem uma ranhura no cubo para libertar a corrente.

O sufixo "H" no número de parte indica que o sprocket tem dentes endurecidos.

Sprockets Métricos

PASSO 0.625" (15.875 mm) - DUPLO

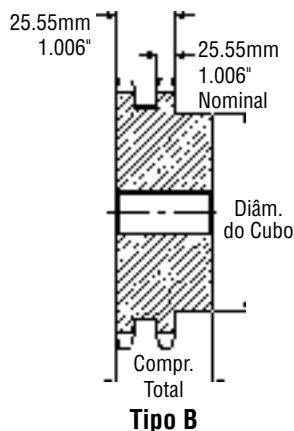

Tipo B



ISO 10B-2

MÉTRICO 50-2

DADOS DA CORRENTE:

BS 228/11

ISO 10B-2

PASSO: 15.875 mm (0.625")

DIÂMETRO DO ROLO:

10.16 mm (0.400")

LARGURA DO ROLO: 9.65 mm (0.380")

TENSÃO: 4,540 kg (10,000 lb)

Duplo - Tipo B - Aço

N° de Dentes	Diâmetro do Passo (mm)	Número de Parte	Furo (mm)		Cubo (mm)		Peso Aprox. (kg)
			Piloto	Máximo	Diâmetro	Compr. Total	
11	56.35	D10B11	14	24	37	40	0.20
12	61.34	D10B12	14	28	43	40	0.26
13	66.33	D10B13	14	33	48	40	0.32
14	71.34	D10B14	14	35	53	40	0.38
15	76.35	D10B15	14	38	58	40	0.46
16	81.37	D10B16	16	40	63	45	0.54
17	86.39	D10B17	16	45	68	45	0.63
18	91.42	D10B18	16	48	73	45	0.73
19	96.45	D10B19	16	52	79	45	0.80
20	101.48	D10B20	16	56	84	45	0.88
21	106.51	D10B21	16	56	85	45	1.01
22	111.55	D10B22	16	60	90	45	1.15
23	116.59	D10B23	16	62	95	45	1.26
24	121.62	D10B24	16	64	100	45	1.34
25	126.66	D10B25	16	68	105	45	1.43
26	131.70	D10B26	20	73	110	45	1.55
27	136.74	D10B27	20	73	110	45	1.81
28	141.79	D10B28	20	76	115	45	1.91
29	146.83	D10B29	20	76	115	45	2.01
30	151.87	D10B30	20	80	120	45	2.11
32	161.96	D10B32	20	80	120	45	2.34
35	177.10	D10B35	20	80	120	45	2.70
36	182.15	D10B36	20	80	120	45	3.04
38	192.24	D10B38	20	80	120	50	3.48
40	202.33	D10B40	30	80	120	50	3.59
45	227.58	D10B45	30	80	120	50	4.18
48	242.73	D10B48	30	80	120	60	4.95
57	288.18	D10B57	32	85	130	60	6.84
60	303.33	D10B60	32	85	130	60	7.38
70	353.84	D10B70	32	85	130	60	9.97
76	384.15	D10B76	32	85	130	60	11.93
80	404.36	D10B80	32	85	130	60	12.69
95	480.14	D10B95	32	85	130	60	14.83
114	576.13	D10B114	32	85	130	60	22.36

Os furos máximos mostrados permitem que o rasgo de chaveta tenha dimensões padrão com o opressor no rasgo de chaveta.

Podem ser obtidos furos ligeiramente maiores sem um rasgo de chaveta, com um rasgo de chaveta plano ou com o opressor em ângulo com o rasgo de chaveta.

ISO 10B-2

MÉTRICO 50-2

DADOS DA CORRENTE:

BS 228/11

ISO 10B-2

PASSO: 15.875 mm (0.625")

DIÂMETRO DO ROLO: 10.16 mm (0.400")

LARGURA DO ROLO: 9.65 mm (0.380")

TENSÃO: 4,540 kg (10,000 lb)

PASSO 0.625" (15.875 mm) - DUPLA

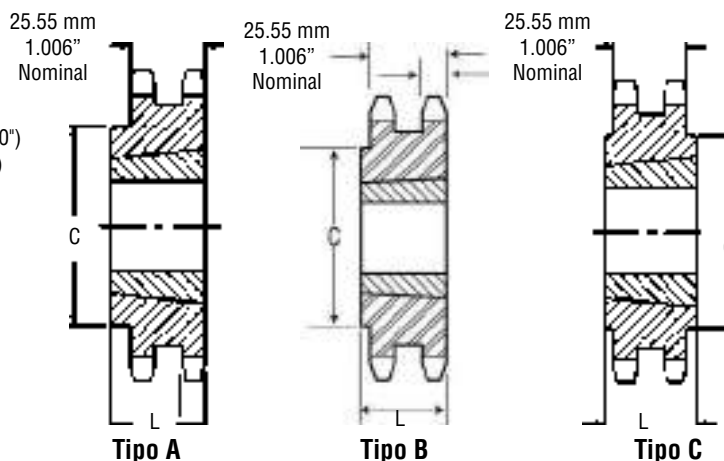

Duplo - Bucha Taper - Aço

N° de Dentes	Diâmetro do Passo (mm)	Número de Parte	Número de Bucha	Furo Máximo (mm)	Dimensões (mm)		Peso Aprox. (kg)	
					L	C	Sprocket	Bucha
14	71.34	D10ATB14	1008	25.40	22.23	—	0.20	0.06
15	76.35	D10ATB15	1210	31.75	25.40	—	0.22	0.12
16	81.37	D10ATB16	1210	31.75	25.40	—	0.23	0.12
17	86.39	D10ATB17	1610	41.28	25.40	—	0.26	0.19
18	91.42	D10ATB18	1610	41.28	25.40	—	0.29	0.19
19	96.45	D10ATB19	1610	41.28	25.40	—	0.32	0.19
20	101.49	D10BTB20	2012	50.80	25.40	84	0.37	0.35
21	106.52	D10BTB21	2012	50.80	25.40	89	0.39	0.35
22	111.55	D10BTB22	2012	50.80	31.75	99	0.66	0.35
23	116.59	D10BTB23	2012	50.80	31.75	109	0.78	0.35
25	126.66	D10BTB25	2012	50.80	31.75	134	1.54	0.35
30	151.87	D10BTB30	2517	63.50	44.45	107.95	1.78	0.72
36	182.15	D10CTB36	2517	63.50	44.45	107.95	2.06	0.72
38	192.24	D10CTB38	2517	63.50	44.45	107.95	2.58	0.72
42	212.43	D10CTB42	2517	63.50	44.45	107.95	3.61	0.72
48	242.73	D10CTB48	2517	63.50	44.45	107.95	5.15	0.72
57	288.18	D10CTB57	2517	63.50	44.45	107.95	8.93	0.72
60	303.33	D10CTB60	2517	63.50	44.45	107.95	10.19	0.72
68	343.74	D10CTB68	2517	63.50	44.45	107.95	11.55	0.72
76	384.15	D10CTB76	2517	63.50	44.45	107.95	16.92	0.72
84	424.57	D10CTB84	2517	63.50	44.45	107.95	20.28	0.72
95	480.14	D10CTB95	2517	63.50	44.45	107.95	23.65	0.72
114	576.13	D10CTB114	2517	63.50	44.45	107.95	28.38	0.72

Os furos máximos mostrados permitem que o rasgo de chaveta tenha dimensões padrão com o opressor no rasgo de chaveta.

Podem ser obtidos furos ligeiramente maiores sem um rasgo de chaveta, com um rasgo de chaveta plano ou com o opressor em ângulo com o rasgo de chaveta.

Sprockets Métricos

PASSO 0.625" (15.875 mm) - TRIPLO

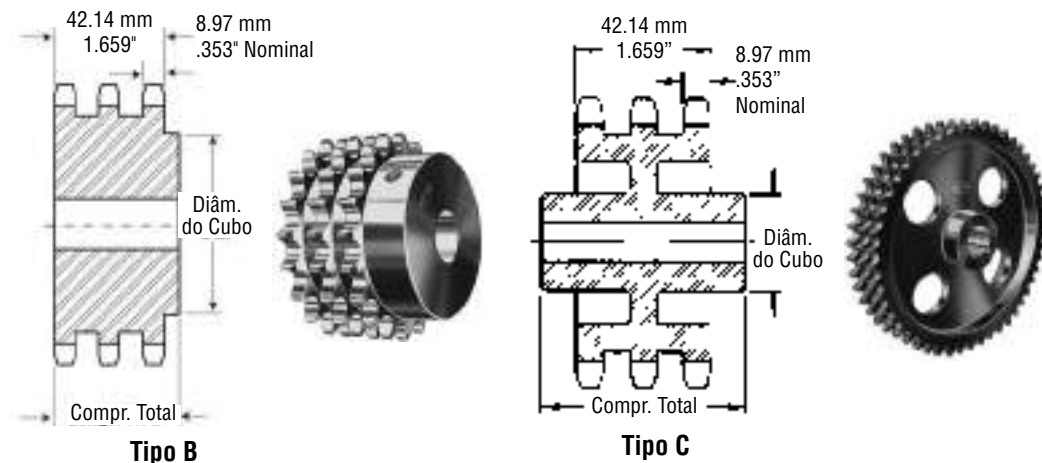

ISO 10B-3 MÉTRICO 50-3

DADOS DA CORRENTE:

BS 228/11

ISO 10B-3

PASSO: 15.875 mm (0.625")

DIÂMETRO DO ROLO:

10.16 mm (0.400")

LARGURA DO ROLO: 9.65 mm (0.380")

TENSÃO: 6,810 kg (15,000 lb)

Triplo - Tipo B e C - Aço

N° de Dentes	Diâmetro do Passo (mm)	Número de Parte	Furo (mm)		Cubo (mm)		Peso Aprox. (kg)
			Piloto	Máximo	Diâmetro	Compr. Total	
11	56.35	E10B11	16	24	37	55	0.31
12	61.34	E10B12	16	29	43	55	0.37
13	66.33	E10B13	16	34	48	55	0.48
14	71.34	E10B14	16	35	53	55	0.56
15	76.35	E10B15	16	38	58	55	0.62
16	81.37	E10B16	16	42	63	60	0.70
17	86.39	E10B17	16	45	68	60	0.82
18	91.42	E10B18	16	48	73	60	0.95
19	96.45	E10B19	16	52	79	60	1.09
20	101.48	E10B20	16	56	84	60	1.23
21	106.51	E10B21	20	56	85	60	1.38
22	111.55	E10B22	20	60	90	60	1.52
23	116.59	E10B23	20	62	95	60	1.66
24	121.62	E10B24	20	64	100	60	1.81
25	126.66	E10B25	20	68	105	60	1.95
26	131.70	E10B26	20	73	110	60	2.35
27	136.74	E10B27	20	73	110	60	2.55
28	141.79	E10B28	20	76	115	60	2.74
29	146.83	E10B29	20	76	115	60	2.82
30	151.87	E10B30	20	80	120	60	2.88
32	161.96	E10B32	20	80	120	60	3.29
35	177.10	E10B35	20	80	120	60	3.90
36	182.15	E10B36	25	80	120	60	4.24
38	192.24	E10B38	25	80	120	60	5.00
45	227.58	E10B45	30	80	120	75	6.78
48	242.73	E10B48	30	80	120	75	7.54
57	288.18	E10B57	32	80	120	75	9.87
60	303.33	E10B60	32	80	120	75	10.08
76	384.15	E10C76	32	80	120	89	10.49
80	404.36	E10C80	32	80	120	89	11.40
95	480.14	E10C95	32	80	120	95	14.81
114	576.13	E10C114	32	80	120	95	20.30

Os furos máximos mostrados permitem que o rasgo de chaveta tenha dimensões padrão com o opressor no rasgo de chaveta.

Podem ser obtidos furos ligeiramente maiores sem um rasgo de chaveta, com um rasgo de chaveta plano ou com o opressor em ângulo com o rasgo de chaveta.

ISO 12B-1

MÉTRICO 60

DADOS DA CORRENTE:

BS 228/13

ISO 12B-1

PASSO: 19.05 mm (0.750")

DIÂMETRO DO ROLO: 12.07 mm (0.475")

LARGURA DO ROLO: 11.68 mm (0.460")

TENSÃO: 2,950 kg (6,500 lb)

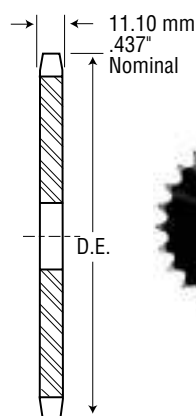

Tipo A

PASSO 0.750" (19.05 mm) - SIMPLES

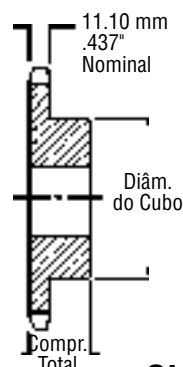

Tipo B

Simple - Tipo B - Aço

Simple - Tipo A - Aço

Nº de Dentes	Diâmetro de Passo	Número de Parte	Furo (Poleg.)		Cubo (Poleg.)		Peso Aprox. (kg)	Número de Parte	Furo Piloto (mm)	Peso Aprox. (kg)
			Piloto	Máx	Diâmetro	Compr Total				
11	67.62	12B11	12	32	47	35	0.24	12A11	14	0.16
12	73.60	12B12	12	35	53	35	0.30	12A12	14	0.19
13	79.60	12B13	12	38	59	35	0.34	12A13	14	0.22
14	85.61	12B14	12	42	64	35	0.41	12A14	14	0.24
15	91.63	12B15	12	45	70	35	0.52	12A15	14	0.27
16	97.65	12B16	16	50	75	35	0.58	12A16	14	0.31
17	103.67	12B17	16	52	80	35	0.66	12A17	14	0.35
18	109.71	12B18	16	52	80	35	0.77	12A18	14	0.39
19	115.74	12B19	16	60	90	35	0.81	12A19	14	0.43
20	121.78	12B20	16	64	90	35	0.95	12A20	14	0.49
21	127.82	12B21	20	64	100	40	1.03	12A21	16	0.52
22	133.86	12B22	20	64	100	40	1.08	12A22	16	0.56
23	139.90	12B23	20	67	100	40	1.13	12A23	16	0.60
24	145.95	12B24	20	67	100	40	1.19	12A24	19	0.67
25	151.99	12B25	20	67	100	40	1.26	12A25	19	0.74
26	158.04	12B26	20	67	100	40	1.31	12A26	19	0.78
27	164.09	12B27	20	67	100	40	1.38	12A27	19	0.87
28	170.14	12B28	20	67	100	40	1.42	12A28	19	0.90
29	176.19	12B29	20	67	100	40	1.50	12A29	19	1.11
30	182.25	12B30	20	67	100	40	1.56	12A30	19	1.03
31	188.30	12B31	20	67	100	40	1.59	12A31	19	1.13
32	194.35	12B32	20	67	100	40	1.70	12A32	19	1.19
33	200.41	12B33	20	67	100	40	1.73	12A33	19	1.26
34	206.46	12B34	20	67	100	40	1.81	12A34	19	1.32
35	212.52	12B35	20	67	100	40	1.86	12A35	19	1.45
36	218.57	12B36	20	67	100	40	1.97	12A36	19	1.46
37	224.63	12B37	20	67	100	40	2.10	12A37	19	1.60
38	230.69	12B38	25	70	107	40	2.23	12A38	24	1.66
39	236.74	12B39	25	70	107	40	2.34	12A39	24	1.76
40	242.80	12B40	25	70	107	40	2.37	12A40	24	1.81
41	248.86	12B41	25	70	107	40	2.50	12A41	24	1.92
42	254.92	12B42	25	70	107	40	2.62	12A42	24	2.05
43	260.98	12B43	25	70	107	40	2.68	12A43	24	2.08
44	267.03	12B44	25	70	107	40	2.86	12A44	25	2.26
45	273.09	12B45	25	70	107	40	2.88	12A45	25	2.33
46	279.15	12B46	25	70	107	40	3.00	12A46	25	2.42
47	285.21	12B47	25	70	107	40	3.08	12A47	25	2.59
48	291.27	12B48	25	70	107	40	3.26	12A48	25	2.61
50	303.39	12B50	25	70	107	40	3.63	12A50	25	2.93
54	327.63	12B54	32	70	110	45	4.45	12A54	32	3.32
57	345.81	12B57	32	70	110	45	4.58	12A57	32	3.68
60	363.99	12B60	32	70	110	45	5.19	12A60	32	4.17
65	394.30	12B65	32	70	110	45	5.95	12A65	32	4.83

Sprockets Métricos



Simplex - Tipo B - Aço

Simplex - Tipo A - Aço

N° de Dentes	Diâmetro de Passo	Número de Parte	Furo (Poleg.)		Cubo (Poleg.)		Peso Aprox. (kg)	Número de Parte	Furo Piloto (mm)	Peso Aprox. (kg)
			Piloto	Máx	Diâmetro	Compr Total				
70	424.61	12B70	32	70	110	45	6.58	12A70	32	5.65
72	436.73	12B72	32	80	120	50	7.03	12A72	32	6.00
76	460.98	12B76	32	80	120	50	7.83	12A76	32	6.70
80	485.23	12B80	32	80	120	50	8.62	12A80	32	9.41
84	509.48	12B84	32	80	120	50	9.56	12A84	32	9.88
95	576.17	12B95	32	92	140	55	10.81	12A95	32	10.64
96	582.23	12B96	32	92	140	55	12.07	12A96	32	10.75
114	691.36	12B114	32	92	140	55	15.41	12A114	32	12.77

Os furos máximos mostrados permitem que o rasgo de chaveta tenha dimensões padrão com o opressor no rasgo de chaveta.

Podem ser obtidos furos ligeiramente maiores sem um rasgo de chaveta, com um rasgo de chaveta plano ou com o opressor em ângulo com o rasgo de chaveta.

ISO 12B-1

MÉTRICO 60

DADOS DA CORRENTE:

BS 228/13

ISO 12B-1

PASSO: 19.05 mm (0.750")

DIÂMETRO DO ROLO: 12.07 mm (0.475")

LARGURA DO ROLO: 11.68 mm (0.460")

TENSÃO: 2,950 kg (6,500 lb)

PASSO 0.750" (19.05 mm) - SIMPLES

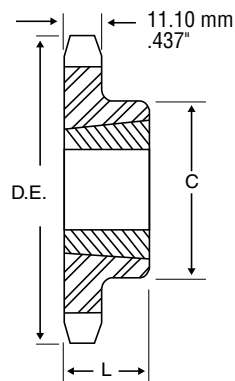

Tipo B



Duplo - Bucha Taper - Aço

Nº de Dentes	Diâmetro do Passo (mm)	Número de Parte	Número de Bucha	Furo Máximo (mm)	Dimensões (mm)		Peso Aprox. (kg)	
					L	C	Sprocket	Bucha
11	67.62	12BTB11H	1008	25.40	22.23	46.04	0.12	0.06
12	73.61	12BTB12H	1008	25.40	22.23	49.21	0.16	0.06
13	79.60	12BTB13H	1210	31.75	25.40	62.69	0.19	0.12
14	85.61	12BTB14H	1210	31.75	25.40	62.69	0.20	0.12
15	91.63	12BTB15H	1610	41.28	25.40	70.64	0.24	0.19
16	97.65	12BTB16H	1610	41.28	25.40	76.20	0.33	0.19
17	103.67	12BTB17H	1610	41.28	25.40	82.55	0.37	0.19
18	109.70	12BTB18H	1610	41.28	25.40	82.55	0.41	0.19
19	115.74	12BTB19H	1610	41.28	25.40	82.55	0.45	0.19
20	121.78	12BTB20H	2012	50.80	31.75	90.47	0.45	0.35
21	127.82	12BTB21H	2012	50.80	31.75	90.47	0.54	0.35
22	133.86	12BTB22H	2012	50.80	31.75	90.47	0.58	0.35
23	139.90	12BTB23H	2012	50.80	31.75	90.47	0.58	0.35
24	145.95	12BTB24H	2012	50.80	31.75	90.47	0.68	0.35
25	151.99	12BTB25H	2012	50.80	31.75	90.47	0.79	0.35
26	158.04	12BTB26H	2012	50.80	31.75	90.47	0.79	0.35
27	164.09	12BTB27H	2012	50.80	31.75	90.47	0.82	0.35
28	170.14	12BTB28H	2012	50.80	31.75	90.47	0.93	0.35
30	182.25	12BTB30H	2012	50.80	31.75	90.47	1.05	0.35
32	194.35	12BTB32	2012	50.80	31.75	90.47	1.12	0.35
35	212.52	12BTB35	2012	50.80	31.75	90.47	1.23	0.35
36	218.57	12BTB36	2012	50.80	31.75	90.47	1.26	0.35
38	230.69	12BTB38	2012	50.80	31.75	90.47	1.52	0.35
40	242.80	12BTB40	2012	50.80	31.75	90.47	1.60	0.35
42	254.92	12BTB42	2012	50.80	31.75	90.47	1.68	0.35
45	273.09	12BTB45	2012	50.80	31.75	90.47	1.81	0.35
48	291.27	12BTB48	2012	50.80	31.75	90.47	1.92	0.35
54	327.63	12BTB54	2517	63.50	44.45	107.95	3.76	0.72
57	345.81	12BTB57	2517	63.50	44.45	107.95	3.97	0.72
60	363.99	12BTB60	2517	63.50	44.45	107.95	4.18	0.72
68	412.49	12BTB68	2517	63.50	44.45	107.95	4.74	0.72
70	424.61	12BTB70	2517	63.50	44.45	107.95	4.88	0.72
72	436.73	12BTB72	2517	63.50	44.45	107.95	5.02	0.72
76	460.98	12BTB76	2517	63.50	44.45	107.95	5.30	0.72
84	509.48	12BTB84	2517	63.50	44.45	107.95	5.86	0.72
95	576.17	12BTB95	2517	63.50	44.45	107.95	6.62	0.72
96	582.23	12BTB96	2517	63.50	44.45	107.95	6.69	0.72
114	691.36	12BTB114	2517	63.50	44.45	107.95	7.95	0.72

O sufixo "H" no número de parte indica que o sprocket tem dentes endurecidos.

Sprockets Métricos

PASSO 0.750" (19.05 mm) - DUPLO

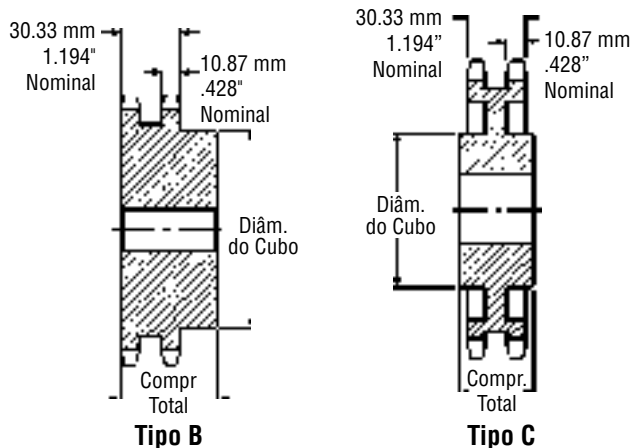

ISO 12B-2

MÉTRICO 60-2

DADOS DA CORRENTE:

BS 228/13

ISO 12B-2

PASSO: 19.05 mm (0.750")

DIÂMETRO DO ROLO: 12.07 mm (0.475")

LARGURA DO ROLO: 11.68 mm (0.460")

TENSÃO: 5,900 kg (13,000 lb)

Duplo - Tipo B - Aço

N° de Dentes	Diâmetro do Passo (mm)	Número de Parte	Furo (mm)		Cubo (mm)		Peso Aprox. (kg)
			Piloto	Máximo	Diâmetro	Compr. Total	
11	67.62	D12B11	16	32	47	50	0.45
12	73.60	D12B12	16	36	53	50	0.56
13	79.60	D12B13	16	38	59	50	0.64
14	85.61	D12B14	16	42	65	50	0.76
15	91.63	D12B15	16	45	71	50	0.88
16	97.65	D12B16	20	51	77	50	1.03
17	103.67	D12B17	20	54	83	50	1.19
18	109.70	D12B18	20	60	89	50	1.44
19	115.74	D12B19	20	62	95	50	1.59
20	121.78	D12B20	20	64	100	50	1.69
21	127.82	D12B21	20	64	100	50	1.95
22	133.86	D12B22	20	64	100	50	2.16
23	139.90	D12B23	20	73	110	50	2.26
24	145.95	D12B24	20	73	110	50	2.47
25	151.99	D12B25	20	80	120	50	2.57
26	158.04	D12B26	20	80	120	50	2.78
27	164.09	D12B27	20	80	120	50	2.94
28	170.14	D12B28	20	80	120	50	3.09
29	176.19	D12B29	20	80	120	50	3.23
30	182.25	D12B30	20	80	120	50	3.40
32	194.35	D12B32	20	85	130	50	4.22
35	212.52	D12B35	20	85	130	50	4.62
36	218.57	D12B36	25	85	130	50	5.58
38	230.69	D12B38	25	85	130	50	5.89
40	242.80	D12B40	25	85	130	50	6.20
45	273.09	D12B45	25	85	130	50	6.98
48	291.27	D12B48	25	85	130	50	7.44
57	345.81	D12B57	32	85	130	65	11.49
60	363.99	D12B60	32	85	130	65	12.10
68	412.49	D12C68	32	85	130	75	13.83
76	460.98	D12C76	40	85	130	75	11.63
80	485.23	D12C80	40	85	130	75	12.24
95	576.17	D12C95	40	93	140	85	17.80
96	582.23	D12C96	40	93	140	85	17.98
114	691.36	D12C114	40	93	140	85	18.99

Os furos máximos mostrados permitem que o rasgo de chaveta tenha dimensões padrão com o opressor no rasgo de chaveta.

Podem ser obtidos furos ligeiramente maiores sem um rasgo de chaveta, com um rasgo de chaveta plano ou com o opressor em ângulo com o rasgo de chaveta.

ISO 12B-2

MÉTRICO 60-2

DADOS DA CORRENTE:

BS 228/13

ISO 12B-2

PASSO: 19.05 mm (0.750")

DIÂMETRO DO ROLO: 12.07 mm (0.475")

LARGURA DO ROLO: 11.68 mm (0.460")

TENSÃO: 5,900 kg (13,000 lb)

PASSO 0.750" (19.05 mm) - DUPLO

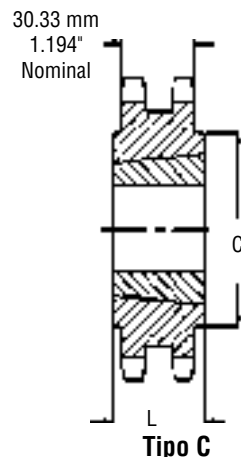
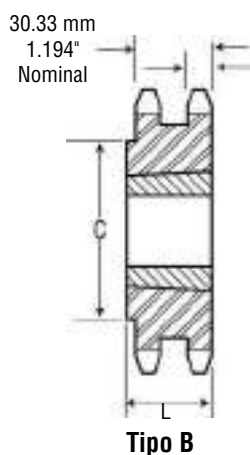

Duplo - Bucha Taper - Aço

Nº de Dentes	Diâmetro do Passo (mm)	Número de Parte	Número de Bucha	Furo Máximo (mm)	Dimensões (mm)		Peso Aprox. (kg)	
					L	C	Sprocket	Bucha
12	73.60	D12BTB12	1215	31.75	38.10	53.54	0.28	0.33
13	79.60	D12BTB13	1215	31.75	38.10	59.74	0.30	0.35
14	85.61	D12BTB14	1215	31.75	38.10	65.91	0.38	0.37
15	91.63	D12BTB15	1615	41.28	38.10	72.09	0.32	0.35
16	97.65	D12BTB16	1615	41.28	38.10	76.20	0.50	0.35
17	103.67	D12BTB17	1615	41.28	38.10	82.93	0.57	0.35
18	109.70	D12BTB18	2012	50.80	31.75	90.50	0.71	0.35
19	115.74	D12BTB19	2012	50.80	31.75	96.6	0.82	0.35
20	121.78	D12BTB20	2517	63.50	44.45	102.00	0.93	0.72
21	127.82	D12BTB21	2517	63.50	44.45	107.95	1.13	0.72
22	133.86	D12BTB22	2517	63.50	44.45	107.95	1.26	0.72
23	139.90	D12BTB23	2517	63.50	44.45	107.95	1.39	0.72
24	145.95	D12BTB24	2517	63.50	44.45	107.95	1.52	0.72
25	151.99	D12BTB25	2517	63.50	44.45	107.95	1.65	0.72
26	158.04	D12BTB26	2517	63.50	44.45	107.95	1.77	0.72
27	164.09	D12BTB27	2517	63.50	44.45	107.95	1.91	0.72
28	170.14	D12BTB28	2517	63.50	44.45	107.95	2.03	0.72
30	182.25	D12BTB30	2517	63.50	44.45	107.95	2.29	0.72
32	194.35	D12BTB32	2517	63.50	44.45	107.95	2.54	0.72
35	212.52	D12BTB35	2517	63.50	44.45	107.95	2.93	0.72
38	230.69	D12CTB38	2517	63.50	44.45	107.95	3.81	0.72
40	242.80	D12CTB40	2517	63.50	44.45	107.95	4.34	0.72
42	254.92	D12CTB42	2517	63.50	44.45	107.95	4.87	0.72
45	273.09	D12CTB45	2517	63.50	44.45	107.95	5.66	0.72
48	291.27	D12CTB48	2517	63.50	44.45	107.95	6.45	0.72
54	327.63	D12CTB54	2517	63.50	44.45	107.95	8.04	0.72
57	345.81	D12CTB57	2517	63.50	44.45	107.95	8.84	0.72
60	363.99	D12CTB60	2517	63.50	44.45	107.95	9.63	0.72
65	394.30	D12CTB65	2517	63.50	44.45	107.95	10.95	0.72
70	424.61	D12CTB70	2517	63.50	44.45	107.95	12.27	0.72
75	454.92	D12CTB75	3020	76.20	50.80	133.35	8.74	1.34
76	460.98	D12CTB76	3020	76.20	50.80	133.35	8.85	1.34
84	509.48	D12CTB84	3020	76.20	50.80	133.35	9.79	1.34
95	576.17	D12CTB95	3020	76.20	50.80	133.35	11.07	1.34
96	582.23	D12CTB96	3020	76.20	50.80	133.35	11.19	1.34
114	691.36	D12CTB114	3020	76.20	50.80	133.35	13.28	1.34

Sprockets Métricos

PASSO 0.750" (19.05 mm) - TRIPLA

ISO 12B-3

MÉTRICO 60-3

DADOS DA CORRENTE:

BS 228/13

ISO 12B-3

PASSO: 19.05 mm (0.750")

DIÂMETRO DO ROLO:

12.07 mm (0.475")

LARGURA DO ROLO: 11.68 mm (0.460")

TENSÃO: 8,850 kg (19,500 lb)

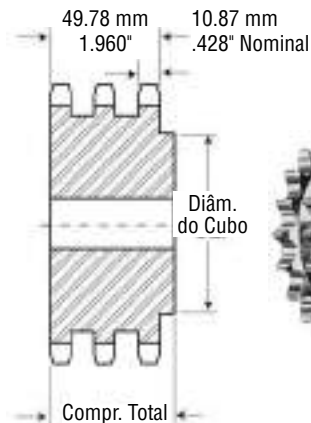

Tipo B

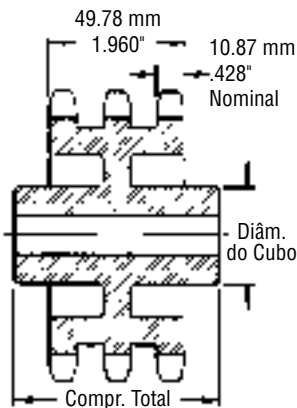

Tipo C

Triplo - Tipo B e C - Aço

N° de Dentes	Diâmetro do Passo (mm)	Número de Parte	Furo (mm)		Cubo (mm)		Peso Aprox. (kg)
			Piloto	Máximo	Diâmetro	Compr. Total	
11	67.62	E12B11	20	32	47	70	0.51
12	73.60	E12B12	20	36	53	70	0.68
13	79.60	E12B13	20	38	59	70	0.80
14	85.61	E12B14	20	42	65	70	0.93
15	91.63	E12B15	20	45	71	70	1.11
16	97.65	E12B16	20	51	77	70	1.34
17	103.67	E12B17	20	54	83	70	1.58
18	109.70	E12B18	20	60	89	70	1.75
19	115.74	E12B19	20	62	95	70	2.06
20	121.78	E12B20	20	64	100	70	2.30
21	127.82	E12B21	20	64	100	70	2.57
22	133.86	E12B22	20	64	100	70	2.72
23	139.90	E12B23	20	73	110	70	3.00
24	145.95	E12B24	20	73	110	70	3.25
25	151.99	E12B25	20	80	120	70	3.50
26	158.04	E12B26	20	80	120	70	3.83
27	164.09	E12B27	20	80	120	70	4.08
28	170.14	E12B28	20	80	120	70	4.30
29	176.19	E12B29	20	80	120	70	4.53
30	182.25	E12B30	20	80	120	70	4.78
35	212.52	E12B35	25	85	130	70	8.60
36	218.57	E12B36	25	85	130	70	8.84
38	230.69	E12B38	25	85	130	70	9.33
45	273.10	E12B45	25	85	130	70	11.05
48	291.27	E12B48	25	85	130	70	11.78
57	345.81	E12C57	32	82	130	85	15.30
60	363.99	E12C60	32	82	130	85	16.11
68	412.49	E12C68	32	82	130	85	18.25
76	460.98	E12C76	40	95	140	85	16.87
80	485.23	E12C80	40	95	140	85	17.76
95	576.17	E12C95	40	95	140	100	21.60

Os furos máximos mostrados permitem que o rasgo de chaveta tenha dimensões padrão com o opressor no rasgo de chaveta.

Podem ser obtidos furos ligeiramente maiores sem um rasgo de chaveta, com um rasgo de chaveta plano ou com o opressor em ângulo com o rasgo de chaveta.

ISO 16B-1

MÉTRICO 80

DADOS DA CORRENTE:

BS 228/15

ISO 16B-1

PASSO: 25.40 mm (1.00")

DIÂMETRO DO ROLO: 15.88 mm (0.625")

LARGURA DO ROLO: 17.02 mm (0.670")

TENSÃO: 4,310 kg (9,500 lb)

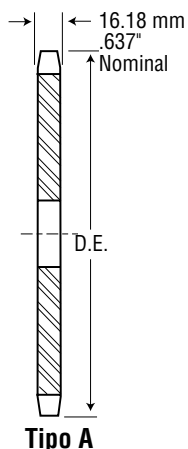

Tipo A

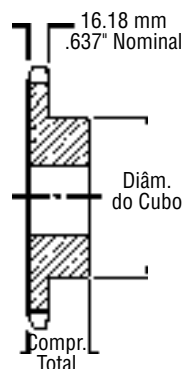

Tipo B

PASSO 1.00" (25.40 mm) - SIMPLES

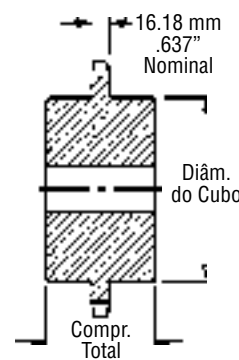

Tipo C

Simple - Tipo B e C - Aço

Simple - Tipo A - Aço

Nº de Dentes	Diâmetro do Passo	Número de Parte	Furo (Poleg.)		Cubo (Poleg.)		Peso Aprox. (kg)	Número de Parte	Furo Piloto (mm)	Peso Aprox. (kg)
			Piloto	Máx	Diâmetro	Compr. Total				
11	90.16	16B11	16	41	63	40	0.66	16A11	14	0.37
12	98.14	16B12	16	47	72	40	0.83	16A12	14	0.41
13	106.14	16B13	16	52	79	40	0.83	16A13	14	0.47
14	114.15	16B14	16	60	88	40	0.95	16A14	14	0.55
15	122.17	16B15	16	62	96	40	1.17	16A15	14	0.62
16	130.20	16B16	20	67	100	45	1.36	16A16	14	0.70
17	138.23	16B17	25	67	102	45	1.44	16A17	14	0.82
18	146.27	16B18	25	70	108	45	1.71	16A18	24	0.91
19	154.32	16B19	25	70	108	45	1.75	16A19	24	0.97
20	162.37	16B20	25	70	108	45	1.86	16A20	24	1.13
21	170.42	16B21	25	70	108	50	2.06	16A21	24	1.19
22	178.48	16B22	25	70	108	50	2.26	16A22	24	1.28
23	186.56	16B23	25	70	108	50	2.30	16A23	24	1.38
24	194.60	16B24	25	70	108	50	2.51	16A24	24	1.56
25	202.66	16B25	25	70	108	50	2.61	16A25	24	1.65
26	210.72	16B26	32	80	120	50	3.19	16A26	30	1.77
27	218.79	16B27	32	80	120	50	3.42	16A27	30	1.95
28	226.86	16B28	32	80	120	50	3.44	16A28	30	2.08
29	234.93	16B29	32	80	120	50	3.60	16A29	30	2.18
30	243.00	16B30	32	80	120	50	3.75	16A30	32	2.37
31	251.07	16B31	32	80	120	50	3.91	16A31	32	2.52
32	259.14	16B32	32	80	120	50	4.07	16A32	32	2.68
33	267.21	16B33	32	80	120	50	4.23	16A33	32	2.83
34	275.28	16B34	32	80	120	50	4.40	16A34	32	2.98
35	283.36	16B35	32	80	120	50	4.56	16A35	32	3.14
36	291.43	16B36	32	80	120	50	4.72	16A36	32	3.29
37	299.51	16B37	32	80	120	50	4.88	16A37	32	3.45
38	307.58	16B38	32	80	120	50	5.04	16A38	32	3.60
39	315.66	16B39	32	80	120	50	5.21	16A39	32	3.85
40	323.74	16B40	32	80	120	50	5.37	16A40	32	4.09
41	331.81	16B41	32	80	120	50	5.53	16A41	32	4.33
42	339.89	16B42	32	80	120	50	5.69	16A42	32	4.58
43	347.97	16B43	32	80	120	50	5.86	16A43	32	4.82
44	356.05	16B44	32	80	120	50	6.02	16A44	32	5.06
45	364.12	16B45	32	80	120	50	6.18	16A45	32	5.31
46	372.20	16B46	32	80	120	50	6.34	16A46	32	5.55
47	380.28	16B47	32	80	120	50	6.50	16A47	32	5.79
48	388.36	16B48	32	80	120	50	6.67	16A48	32	5.58
49	396.44	16B49	32	80	120	50	6.83	16A49	32	6.28
50	404.52	16B50	32	80	120	50	6.99	16A50	32	6.52
54	436.84	16B54	32	85	130	50	9.52	16A54	32	7.50
57	461.08	16B57	32	85	130	50	10.05	16A57	32	8.23

Sprockets Métricos



Simplex - Tipo B e C - Aço

Simplex - Tipo A - Aço

N° de Dentes	Diâmetro do Passo	Número de Parte	Furo (Poleg.)		Cubo (Poleg.)		Peso Aprox. (kg)	Número de Parte	Furo Piloto (mm)	Peso Aprox. (kg)
			Piloto	Máx	Diâmetro	Compr. Total				
60	485.33	16B60	32	85	130	50	10.58	16A60	32	8.96
65	525.73	16B65	32	85	130	50	11.46	16A65	32	10.17
70	566.15	16C70	40	108	159	90	15.24	16A70	40	11.55
72	582.31	16C72	40	108	159	90	16.09	16A72	40	12.67
76	614.64	16C76	40	108	159	90	17.80	16A76	40	14.92
80	646.97	16C80	40	108	159	90	19.50	16A80	40	17.16
84	679.30	16C84	40	108	159	90	21.21	16A84	40	19.40
90	727.80	16C90	40	108	159	90	23.77	16A90	40	22.77
95	768.22	16C95	40	108	159	90	25.91	16A95	40	25.58
96	766.31	16C96	40	108	159	90	26.34	16A96	40	26.14
114	921.81	16C114	40	108	159	90	34.02	16A114	40	34.64

Os furos máximos mostrados permitem que o rasgo de chaveta tenha dimensões padrão com o opressor no rasgo de chaveta.

Podem ser obtidos furos ligeiramente maiores sem um rasgo de chaveta, com um rasgo de chaveta plano ou com o opressor em ângulo com o rasgo de chaveta.

ISO 16B-1

MÉTRICO 80

DADOS DA CORRENTE:

BS 228/15

ISO 16B-1

PASSO: 25.40 mm (1.00")

DIÂMETRO DO ROLO: 15.88 mm (0.625")

LARGURA DO ROLO: 17.02 mm (0.670")

TENSÃO: 4,310 kg (9,500 lb)

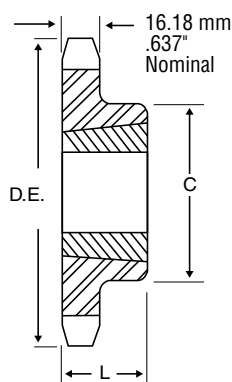

Tipo B

PASSO 1.00" (25.40 mm) - SIMPLES



Simple - Bucha Taper - Aço

N° de Dentes	Diâmetro do Passo (mm)	Número de Parte	Número de Bucha	Furo Máximo (mm)	Dimensões (mm)		Peso Aprox. (kg)	
					L	C	Sprocket	Bucha
10	82.20	16BTB10H	1215	31.75	38.10	62.69	0.33	0.16
11	90.16	16BTB11H	1215	31.75	38.10	62.69	0.41	0.16
12	98.14	16BTB12H	1615	41.28	38.10	76.20	0.47	0.24
13	106.14	16BTB13H	1615	41.28	38.10	76.20	0.58	0.24
14	114.15	16BTB14H	1615	41.28	38.10	82.55	0.62	0.24
15	122.17	16BTB15H	1615	41.28	38.10	82.55	0.66	0.24
16	130.20	16BTB16H	2012	50.80	31.75	90.47	0.70	0.35
17	138.23	16BTB17H	2012	50.80	31.75	90.47	0.77	0.35
18	146.27	16BTB18H	2012	50.80	31.75	90.47	0.66	0.35
19	154.32	16BTB19H	2012	50.80	31.75	90.47	0.97	0.35
20	162.37	16BTB20H	2517	63.50	44.45	107.95	1.23	0.72
21	170.42	16BTB21H	2517	63.50	44.45	107.95	1.34	0.72
22	178.48	16BTB22H	2517	63.50	44.45	107.95	1.44	0.72
23	186.54	16BTB23H	2517	63.50	44.45	107.95	1.54	0.72
24	194.60	16BTB24H	2517	63.50	44.45	107.95	1.65	0.72
25	202.66	16BTB25H	2517	63.50	44.45	107.95	1.77	0.72
26	210.72	16BTB26H	2517	63.50	44.45	107.95	1.91	0.72
27	218.79	16BTB27H	2517	63.50	44.45	107.95	1.95	0.72
28	226.86	16BTB28H	2517	63.50	44.45	107.95	2.06	0.72
30	243.00	16BTB30H	2517	63.50	44.45	107.95	2.47	0.72
32	259.14	16BTB32	2517	63.50	44.45	107.95	2.57	0.72
35	283.36	16BTB35	2517	63.50	44.45	107.95	3.23	0.72
36	291.43	16BTB36	2517	63.50	44.45	107.95	3.60	0.72
38	307.58	16BTB38	2517	63.50	44.45	107.95	4.01	0.72
40	323.74	16BTB40	2517	63.50	44.45	107.95	4.42	0.72
45	364.12	16BTB45	2517	63.50	44.45	107.95	5.56	0.72
48	388.36	16BTB48	2517	63.50	44.45	107.95	6.17	0.72
54	436.84	16BTB54	2517	63.50	44.45	107.95	8.02	0.72
57	461.07	16BTB57	2517	63.50	44.45	107.95	8.69	0.72
60	485.33	16BTB60	2517	63.50	44.45	107.95	9.36	0.72
64	517.65	16BTB64	3020	76.20	50.80	133.35	8.78	1.34
70	566.15	16BTB70	3020	76.20	50.80	133.35	10.86	1.34
76	614.64	16BTB76	3020	76.20	50.80	133.35	12.95	1.34
80	646.97	16BTB80	3020	76.20	50.80	133.35	14.34	1.34
84	679.30	16BTB84	3020	76.20	50.80	133.35	15.73	1.34
95	768.22	16BTB95	3020	76.20	50.80	133.35	18.86	1.34
114	921.81	16BTB114	3020	76.20	50.80	133.35	25.47	1.34

O sufixo "H" no número de parte indica que o sprocket tem dentes endurecidos.

Sprockets Métricos

PASSO 1.00" (25.40 mm) - DUPLO

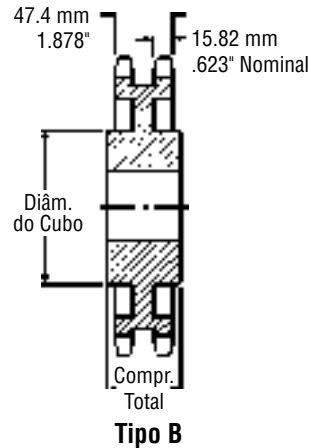
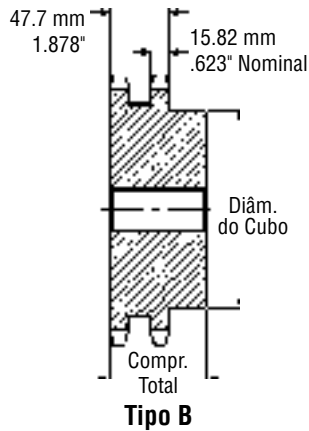

ISO 16B-2

MÉTRICO 80-2

DADOS DA CORRENTE:

BS 228/15

ISO 16B-2

PASSO: 25.40 mm (1.00")

DIÂMETRO DO ROLO: 15.88 mm (0.625")

LARGURA DO ROLO: 17.02 mm (0.670")

TENSÃO: 8,620 kg (19,000 lb)

Duplo - Tipo B - Aço

Nº de Dentes	Diâmetro do Passo (mm)	Número de Parte	Furo (mm)		Cubo (mm)		Peso Aprox. (kg)
			Piloto	Máximo	Diâmetro	Compr. Total	
11	90.16	D16B11	20	42	63	70	0.83
12	98.14	D16B12	20	45	72	70	1.07
13	106.14	D16B13	20	52	80	70	1.34
14	114.15	D16B14	20	53	88	70	1.59
15	122.17	D16B15	20	62	96	70	1.90
16	130.20	D16B16	20	66	104	70	2.37
17	138.23	D16B17	20	74	112	70	2.72
18	146.27	D16B18	20	80	120	70	3.09
19	154.32	D16B19	20	84	128	70	3.50
20	162.37	D16B20	20	85	130	70	3.75
21	170.42	D16B21	25	85	130	70	4.01
22	178.28	D16B22	25	85	130	70	4.32
23	186.54	D16B23	25	85	130	70	4.73
24	194.60	D16B24	25	85	130	70	5.19
25	202.66	D16B25	25	85	130	70	5.66
26	210.72	D16B26	25	85	130	70	6.18
27	218.79	D16B27	25	85	130	70	6.69
28	226.86	D16B28	25	85	130	70	7.21
29	234.93	D16B29	25	85	130	70	7.72
30	243.00	D16B30	25	95	145	75	8.24
32	259.14	D16B32	32	95	145	75	9.01
35	283.36	D16B35	32	95	145	75	10.10
36	291.43	D16B36	32	95	145	80	12.72
38	307.58	D16B38	32	95	145	80	13.43
42	339.89	D16B42	40	95	145	80	14.61
45	364.12	D16C45	40	95	145	95	15.58
57	461.07	D16C57	40	95	145	95	17.32
60	485.33	D16C60	40	95	145	95	19.40
68	549.98	D16C68	40	96	153	102	19.89
76	614.64	D16C76	40	96	152	102	30.89
80	646.97	D16C80	40	102	152	108	24.89
95	768.22	D16C95	40	102	152	108	32.92
114	921.81	D16C114	40	102	152	108	35.48

Os furos máximos mostrados permitem que o rasgo de chaveta tenha dimensões padrão com o opressor no rasgo de chaveta.

Podem ser obtidos furos ligeiramente maiores sem um rasgo de chaveta, com um rasgo de chaveta plano ou com o opressor em ângulo com o rasgo de chaveta.

ISO 16B-2

MÉTRICO 80-2

DADOS DA CORRENTE:

BS 228/15

ISO 16B-2

PASSO: 25.40 mm (1.00")

DIÂMETRO DO ROLO: 15.88 mm (0.625")

LARGURA DO ROLO: 17.02 mm (0.670")

TENSÃO: 8,620 kg (19,000 lb)

PASSO 1.00" (25.40 mm) - DUPLO

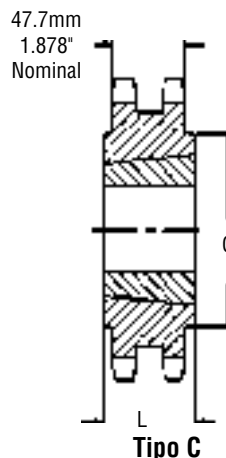
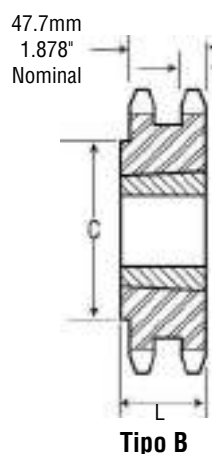
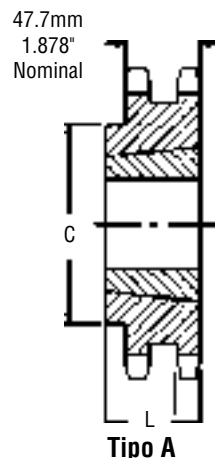

Duplo - Bucha Taper - Aço

N° de Dentes	Diâmetro do Passo (mm)	Número de Parte	Número de Bucha	Furo Máximo (mm)	Dimensões (mm)		Peso Aprox. (kg)	
					L	C	Sprocket	Bucha
13	106.14	D16ATB13	1615	41.28	38.10	—	0.70	0.35
14	114.15	D16ATB14	2012	50.80	31.75	—	0.76	0.35
15	122.17	D16ATB15	2012	50.80	31.75	—	0.93	0.35
16	130.20	D16ATB16	2012	50.80	31.75	—	1.03	0.35
17	138.23	D16ATB17	2517	63.50	44.45	—	1.13	0.72
18	146.27	D16ATB18	2517	63.50	44.45	—	1.20	0.72
19	154.32	D16BTB19	3020	76.20	50.80	127.00	1.44	1.34
20	162.37	D16BTB20	3020	76.20	50.80	133.35	1.56	1.34
21	170.42	D16BTB21	3020	76.20	50.80	141.28	1.86	1.34
22	178.48	D16BTB22	3020	76.20	50.80	149.23	2.15	1.34
23	186.54	D16BTB23	3020	76.20	50.80	158.34	2.49	1.34
24	194.60	D16BTB24	3020	76.20	50.80	166.68	2.88	1.34
25	202.66	D16BTB25	3020	76.20	50.80	174.63	3.50	1.34
26	210.72	D16BTB26	3020	76.20	50.80	182.56	3.79	1.34
27	218.79	D16BTB27	3020	76.20	50.80	133.35	4.64	1.34
28	226.86	D16BTB28	3020	76.20	50.80	133.35	4.80	1.34
30	243.00	D16CTB30	3020	76.20	50.80	133.35	5.15	1.34
35	283.36	D16CTB35	3020	76.20	50.80	133.35	8.11	1.34
38	307.58	D16CTB38	3020	76.20	50.80	133.35	9.88	1.34
42	339.89	D16CTB42	3020	76.20	50.80	133.35	10.41	1.34
45	364.12	D16CTB45	3020	76.20	50.80	133.35	10.80	1.34
57	461.08	D16CTB57	3020	76.20	50.80	133.35	12.36	1.34
76	614.64	D16CTB76	3020	76.20	50.80	133.35	17.09	1.34
95	768.22	D16CTB95	3020	76.20	50.80	133.35	19.56	1.34
114	921.81	D16CTB114	3020	76.20	50.80	133.35	22.04	1.34

Os furos máximos mostrados permitem que o rasgo de chaveta tenha dimensões padrão com o opressor no rasgo de chaveta.

Podem ser obtidos furos ligeiramente maiores sem um rasgo de chaveta, com um rasgo de chaveta plano ou com o opressor em ângulo com o rasgo de chaveta.

Sprockets Métricos

PASSO 1.00" (25.40 mm) - TRIPLÔ

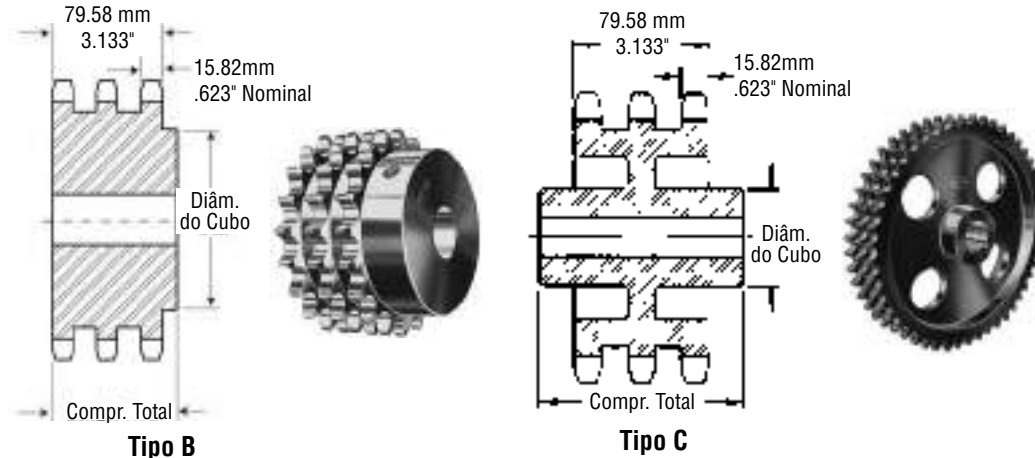

ISO 16B-3

MÉTRICO 80-3

DADOS DA CORRENTE:

BS 228/15

ISO 16B-3

PASSO: 25.40 mm (1.00")

DIÂMETRO DO ROLO: 15.88 mm (0.625")

LARGURA DO ROLO: 17.02 mm (0.670")

TENSÃO: 12,930 kg (28,500 lb)

Triplo - Tipo B e C - Aço

Nº de Dentes	Diâmetro do Passo (mm)	Número de Parte	Furo (mm)		Cubo (mm)		Peso Aprox. (kg)
			Piloto	Máximo	Diâmetro	Compr. Total	
11	90.16	E16B11	25	42	63	100	1.23
12	98.14	E16B12	25	45	72	100	1.63
13	106.14	E16B13	25	52	80	100	1.87
14	114.15	E16B14	25	58	88	100	2.12
15	122.17	E16B15	25	62	96	100	2.51
16	130.20	E16B16	30	66	104	100	3.09
17	138.23	E16B17	30	74	112	100	3.66
18	146.27	E16B18	30	80	120	100	4.53
19	154.32	E16B19	30	84	128	100	4.94
20	162.37	E16B20	30	85	130	100	5.35
21	170.42	E16B21	30	85	130	100	6.17
22	178.48	E16B22	30	85	130	100	6.38
23	186.54	E16B23	30	85	130	100	6.79
24	194.60	E16B24	30	85	130	100	7.41
25	202.66	E16B25	30	85	130	100	8.03
26	210.72	E16B26	30	85	130	100	9.06
27	218.79	E16B27	30	85	130	100	9.78
28	226.86	E16B28	30	85	130	100	10.50
29	234.93	E16B29	30	85	130	100	11.22
30	243.00	E16B30	32	95	140	105	11.94
35	283.36	E16B35	32	95	140	105	16.36
36	291.43	E16B36	32	95	140	105	17.26
38	307.58	E16C38	32	97	152	114	18.80
42	339.89	E16C42	40	97	152	114	17.47
45	364.12	E16C45	40	97	152	114	19.01
57	461.08	E16C57	40	107	159	120	23.29
60	485.33	E16C60	40	107	159	120	26.34
68	549.98	E16C68	40	107	159	120	28.80
76	614.64	E16C76	40	107	159	120	34.98
95	768.22	E16C95	40	114	171	127	45.68
114	921.81	E16C114	40	114	171	127	54.81

Os furos máximos mostrados permitem que o rasgo de chaveta tenha dimensões padrão com o opressor no rasgo de chaveta.

Podem ser obtidos furos ligeiramente maiores sem um rasgo de chaveta, com um rasgo de chaveta plano ou com o opressor em ângulo com o rasgo de chaveta.

ISO 20B-1

MÉTRICO 100

DADOS DA CORRENTE:

BS 228/17

ISO 20B-1

PASSO: 31.75 mm (1.250")

DIÂMETRO DO ROLO: 19.05 mm (0.750")

LARGURA DO ROLO: 19.56 mm (0.770")

TENSÃO: 6,580 kg (14,500 lb)

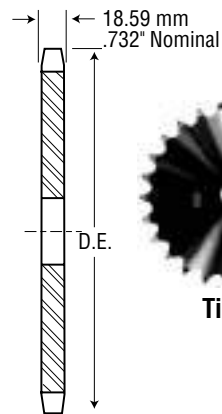

Tipo A

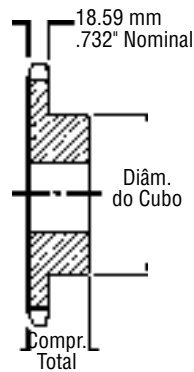

Tipo B

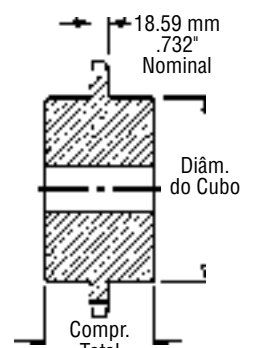

Tipo C

PASSO 1.25" (31.75mm) - SIMPLES

Simple - Tipo B - Aço

Nº de Dentes	Diâmetro do Passo	Número de Parte	Furo (Poleg.)		Cubo (Poleg.)		Peso Aprox. (kg)	Número de Parte	Furo Piloto (mm)	Peso Aprox. (kg)
			Piloto	Máx	Diâmetro	Compr. Total				
8	82.97	20B8	25	57	48	48	0.47	20A8	25	0.29
9	92.83	20B9	25	57	58	48	0.66	20A9	25	0.43
10	102.75	20B10	25	60	69	48	0.84	20A10	25	0.58
11	112.70	20B11	25	70	79	48	1.09	20A11	25	0.72
12	122.67	20B12	25	76	90	48	1.34	20A12	25	0.87
13	132.67	20B13	25	76	98	41	1.36	20A13	25	0.99
14	142.68	20B14	25	76	106	41	1.54	20A14	25	1.13
15	152.71	20B15	25	76	114	44	1.95	20A15	25	1.22
16	162.75	20B16	25	76	114	44	2.10	20A16	24	1.40
17	172.79	20B17	32	76	114	44	2.26	20A17	24	1.61
18	182.84	20B18	32	76	114	44	2.47	20A18	30	1.73
19	192.90	20B19	32	76	114	51	2.68	20A19	30	1.95
20	202.96	20B20	32	76	114	51	2.88	20A20	30	2.08
21	213.03	20B21	32	76	114	51	3.19	20A21	32	2.35
22	223.10	20B22	32	76	114	51	3.50	20A22	32	2.59
23	233.17	20B23	32	84	114	51	3.70	20A23	32	2.72
24	243.25	20B24	32	84	114	51	3.91	20A24	32	3.00
25	253.32	20B25	32	84	114	51	4.11	20A25	32	3.15
26	263.41	20B26	32	84	127	51	4.32	20A26	32	3.46
27	273.49	20B27	32	84	127	51	4.73	20A27	32	3.79
28	283.57	20B28	32	84	127	51	5.14	20A28	32	4.01
29	293.66	20B29	32	84	127	51	5.33	20A29	32	4.28
30	303.75	20B30	32	84	127	51	5.45	20A30	32	4.53
31	313.83	20B31	32	84	127	51	5.79	20A31	32	4.87
32	323.92	20B32	32	84	127	51	6.13	20A32	32	5.21
33	334.01	20B33	32	84	127	51	6.62	20A33	32	5.55
34	344.10	20B34	32	84	127	51	7.10	20A34	32	5.90
35	354.20	20B35	32	84	127	64	7.59	20A35	32	6.24
36	364.29	20B36	32	84	127	64	7.94	20A36	32	6.58
37	374.38	20B37	32	84	127	64	8.24	20A37	32	6.92
38	384.48	20B38	32	84	127	64	8.54	20A38	32	7.26
39	394.57	20B39	32	84	127	64	8.97	20A39	32	7.60
40	404.67	20B40	32	84	127	64	9.65	20A40	32	7.95
41	414.77	20B41	32	84	127	64	10.01	20A41	32	8.29
42	424.88	20B42	32	84	127	64	10.37	20A42	32	8.63
43	434.96	20B43	32	84	127	64	10.61	20A43	32	8.97
44	445.06	20B44	32	84	127	64	10.86	20A44	32	9.31
45	455.15	20B45	32	84	127	64	11.11	20A45	32	9.66
46	465.25	20B46	32	84	127	64	11.93	20A46	32	10.00
47	475.35	20B47	32	84	127	64	12.76	20A47	32	10.34
48	485.45	20B48	40	102	152	64	13.58	20A48	32	10.68
49	495.55	20B49	40	102	152	64	14.41	20A49	32	11.02

Simple - Tipo A - Aço

Sprockets Métricos



Simplex - Tipo B - Aço

Simplex - Tipo A - Aço

N° de Dentes	Diâmetro do Passo	Número de Parte	Furo (Poleg.)		Cubo (Poleg.)		Peso Aprox. (kg)	Número de Parte	Furo Piloto (mm)	Peso Aprox. (kg)
			Piloto	Máx	Diâmetro	Compr. Total				
50	505.65	20B50	40	102	152	64	15.23	20A50	32	11.37
51	515.75	20B51	40	102	152	64	16.05	20A51	40	11.08
52	525.85	20B52	40	102	152	64	16.88	20A52	40	11.73
53	535.95	20B53	40	102	152	64	17.70	20A53	40	12.37
54	546.05	20C54	40	102	152	82	14.92	20A54	40	11.66
55	556.15	20C55	40	102	152	82	15.77	20A55	40	13.66
56	566.25	20C56	40	102	152	82	16.62	20A56	40	14.22
57	576.35	20C57	40	102	152	82	17.46	20A57	40	14.95
58	586.45	20C58	40	102	152	82	18.31	20A58	40	16.24
59	596.56	20C59	40	102	152	82	19.16	20A59	40	16.88
60	606.66	20C60	40	102	152	82	20.00	20A60	40	17.53
70	707.68	20C70	40	133	178	95	29.65	20A70	40	23.97
72	727.89	20C72	40	133	178	95	30.49	20A72	40	25.27
76	768.30	20C76	40	133	178	95	32.20	20A76	40	27.84
80	808.71	20C80	40	133	178	95	33.88	20A80	40	30.42
84	849.13	20C84	40	133	178	95	35.58	20A84	40	33.00
90	909.76	20C90	40	133	178	95	38.12	20A90	40	36.86
95	960.28	20C95	40	133	178	114	53.15	20A95	40	46.46
96	970.38	20C96	40	133	178	114	53.32	20A96	40	47.10
114	1152.27	20C114	40	133	178	114	56.43	20A114	40	59.35

Os furos máximos mostrados permitem que o rasgo de chaveta tenha dimensões padrão com o opressor no rasgo de chaveta.

Podem ser obtidos furos ligeiramente maiores sem um rasgo de chaveta, com um rasgo de chaveta plano ou com o opressor em ângulo com o rasgo de chaveta.

ISO 20B-1

MÉTRICO 100

DADOS DA CORRENTE:

BS 228/17

ISO 20B-1

PASSO: 31.75 mm (1.250")

DIÂMETRO DO ROLO: 19.05 mm (0.750")

LARGURA DO ROLO: 19.56 mm (0.770")

TENSÃO: 6,580 kg (14,500 lb)

PASSO 1.25 " (31.75mm) - SIMPLES

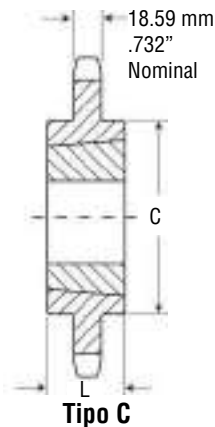
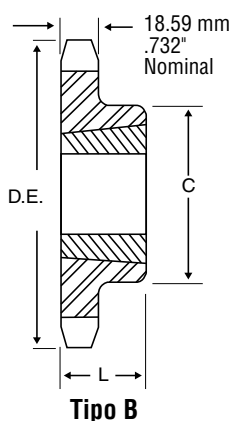

Simple - Bucha Taper - Aço

N° de Dentes	Diâmetro do Passo (mm)	Número de Parte	Número de Bucha	Furo Máximo (mm)	Dimensões (mm)		Peso Aprox. (kg)	
					L	C	Sprocket	Bucha
11	112.70	20BTB11H	1615	41.28	38.10	62.69	0.55	0.24
12	122.67	20BTB12H	1615	41.28	38.10	70.64	0.64	0.24
13	132.67	20BTB13H	2012	50.80	31.75	90.47	0.66	0.35
14	142.68	20BTB14H	2012	50.80	31.75	90.47	0.74	0.35
15	152.71	20BTB15H	2517	63.50	44.45	107.95	1.05	0.72
16	162.75	20BTB16H	2517	63.50	44.45	107.95	1.23	0.72
17	172.79	20BTB17H	2517	63.50	44.45	107.95	1.48	0.72
18	182.84	20BTB18H	2517	63.50	44.45	107.95	1.65	0.72
19	192.90	20BTB19H	2517	63.50	44.45	107.95	1.86	0.72
20	202.96	20BTB20H	2517	63.50	44.45	107.95	2.00	0.72
21	213.03	20BTB21H	2517	63.50	44.45	107.95	2.06	0.72
22	223.10	20BTB22H	2517	63.50	44.45	107.95	2.16	0.72
23	233.17	20BTB23H	2517	63.50	44.45	107.95	2.53	0.72
24	243.25	20BTB24H	2517	63.50	44.45	107.95	2.78	0.72
25	253.32	20BTB25H	2517	63.50	44.45	107.95	3.15	0.72
26	263.41	20BTB26H	2517	63.50	44.45	107.95	3.33	0.72
28	283.57	20BTB28H	3020	76.20	50.80	133.35	3.58	1.34
30	303.75	20BTB30H	3020	76.20	50.80	133.35	4.36	1.34
32	323.92	20BTB32	3020	76.20	50.80	133.35	5.00	1.34
35	354.20	20BTB35	3020	76.20	50.80	133.35	5.96	1.34
36	364.29	20BTB36	3020	76.20	50.80	133.35	6.29	1.34
38	384.48	20BTB38	3020	76.20	50.80	133.35	7.25	1.34
40	404.67	20BTB40	3020	76.20	50.80	133.35	8.81	1.34
45	455.15	20BTB45	3020	76.20	50.80	133.35	11.42	1.34
48	485.45	20BTB48	3020	76.20	50.80	133.35	12.98	1.34
54	546.05	20BTB54	3020	76.20	50.80	133.35	16.11	1.34
57	576.35	20BTB57	3020	76.20	50.80	133.35	17.15	1.34
60	606.66	20BTB60	3020	76.20	50.80	133.35	18.72	1.34
70	707.68	20CTB70	3535	88.90	88.90	171.45	23.39	2.88
72	727.89	20CTB72	3535	88.90	88.90	171.45	24.48	2.88
76	768.30	20CTB76	3535	88.90	88.90	171.45	27.37	2.88
80	808.71	20CTB80	3535	88.90	88.90	171.45	30.04	2.88
84	849.13	20CTB84	3535	88.90	88.90	171.45	33.33	2.88
90	909.76	20CTB90	3535	88.90	88.90	171.45	42.79	2.88
95	960.28	20CTB95	3535	88.90	88.90	171.45	43.62	2.88

O sufixo "H" no número de parte indica que o sprocket tem dentes endurecidos.

Sprockets Métricos

PASSO 1.25 " (31.75mm) - DUPLO

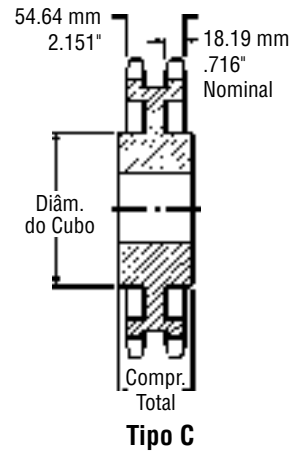
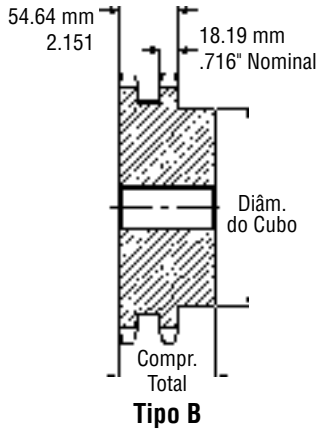

ISO 20B-2 MÉTRICO 100-2

DADOS DA CORRENTE:

BS 228/17

ISO 20B-1

PASSO: 31.75 mm (1.250")

DIÂMETRO DO ROLO: 19.05 mm (0.750")

LARGURA DO ROLO: 19.56 mm (0.770")

TENSÃO: 13,160 kg (29,500 lb)

Duplo - Tipo B e C - Aço

N° de Dentes	Diâmetro do Passo (mm)	Número de Parte	Furo (mm)		Cubo (mm)		Peso Aprox. (kg)
			Piloto	Máximo	Diâmetro	Compr. Total	
10	102.75	D20B10	20	45	69	75	1.32
11	112.70	D20B11	20	52	79	80	1.66
12	122.67	D20B12	20	60	90	80	1.95
13	132.67	D20B13	20	64	100	80	2.51
14	142.68	D20B14	20	73	110	80	3.00
15	152.71	D20B15	20	80	120	80	3.52
16	162.75	D20B16	25	80	120	80	4.14
17	172.79	D20B17	25	80	120	80	4.74
18	182.84	D20B18	25	80	120	80	5.31
19	192.90	D20B19	25	80	120	80	5.86
20	202.96	D20B20	25	80	120	80	7.00
21	213.03	D20B21	25	92	140	80	7.51
22	223.10	D20B22	25	92	140	80	8.03
23	233.17	D20B23	25	92	140	80	8.64
24	243.25	D20B24	32	96	145	80	9.27
25	253.32	D20B25	32	96	145	80	9.87
26	263.41	D20B26	32	96	145	80	10.50
27	273.49	D20B27	32	96	145	80	11.33
28	283.57	D20B28	32	96	145	80	12.15
30	303.75	D20B30	32	96	145	80	13.79
32	323.92	D20B32	32	96	145	80	14.61
35	354.20	D20C35	32	100	152	108	15.43
36	364.29	D20C36	32	100	152	108	15.74
38	384.48	D20C38	32	100	152	114	19.83
42	424.86	D20C42	40	100	152	114	19.75
45	455.15	D20C45	40	100	152	114	21.19
57	576.35	D20C57	40	100	191	127	29.08
60	606.66	D20C60	40	125	191	127	36.01
68	687.48	D20C68	40	125	191	127	39.80
76	768.30	D20C76	40	125	191	127	43.59
80	808.71	D20C80	40	125	191	127	45.50
95	960.28	D20C95	40	125	191	127	52.61
114	1152.26	D20C114	40	125	191	127	61.62

Os furos máximos mostrados permitem que o rasgo de chaveta tenha dimensões padrão com o opressor no rasgo de chaveta.

Podem ser obtidos furos ligeiramente maiores sem um rasgo de chaveta, com um rasgo de chaveta plano ou com o opressor em ângulo com o rasgo de chaveta.

ISO 20B-3

MÉTRICO 100-3

DADOS DA CORRENTE:

BS 228/17

ISO 20B-3

PASSO: 31.75 mm (1.250")

DIÂMETRO DO ROLO: 19.05 mm (0.750")

LARGURA DO ROLO: 19.56 mm (0.770")

TENSÃO: 19,740 kg (43,500 lb)

PASSO 1.25 " (31.75mm) - TRIPLO

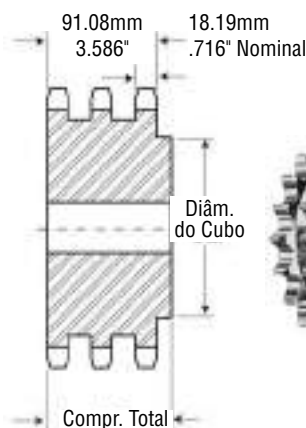

Tipo B

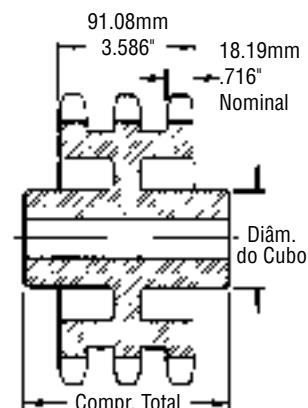

Tipo C

Triplo - Tipo B e C - Aço

N° de Dentes	Diâmetro do Passo (mm)	Número de Parte	Furo (mm)		Cubo (mm)		Peso Aprox. (kg)
			Piloto	Máximo	Diâmetro	Compr. Total	
10	102.75	E20B10	25	47	69	110	1.79
11	112.70	E20B11	25	52	79	115	2.39
12	122.67	E20B12	25	60	90	115	2.82
13	132.67	E20B13	25	64	100	115	4.20
14	142.68	E20B14	25	73	110	115	4.43
15	152.71	E20B15	25	80	120	115	4.90
16	162.75	E20B16	25	80	120	115	5.79
17	172.79	E20B17	25	80	120	115	6.70
18	182.84	E20B18	25	80	120	115	7.58
19	192.90	E20B19	25	80	120	115	8.68
20	202.96	E20B20	25	80	120	115	9.78
21	213.03	E20B21	25	92	140	115	10.60
22	223.10	E20B22	25	92	140	115	11.63
23	233.17	E20B23	25	92	140	115	12.66
24	243.25	E20B24	32	95	145	120	12.33
25	253.32	E20B25	32	95	145	120	12.66
26	263.41	E20B26	32	95	145	120	14.47
27	273.49	E20B27	32	95	145	120	16.28
28	283.57	E20B28	32	95	145	120	18.10
30	303.75	E20B30	32	95	145	120	21.73
32	323.92	E20B32	32	95	145	127	23.39
35	354.20	E20C35	32	97	152	127	25.99
36	364.29	E20C36	32	97	152	127	26.92
38	384.48	E20C38	40	97	152	127	28.38
42	424.86	E20C42	40	97	152	127	31.81
45	455.15	E20C45	40	97	152	127	34.40
57	576.35	E20C57	40	102	191	127	45.41
60	606.66	E20C60	40	102	191	127	47.56
68	687.48	E20C68	40	102	191	127	53.32
76	768.30	E20C76	40	102	191	127	59.06
80	808.71	E20C80	40	102	191	127	61.94
95	960.28	E20C95	40	102	191	127	72.72
114	1152.27	E20C114	40	102	191	127	86.37

Os furos máximos mostrados permitem que o rasgo de chaveta tenha dimensões padrão com o opressor no rasgo de chaveta.

Podem ser obtidos furos ligeiramente maiores sem um rasgo de chaveta, com um rasgo de chaveta plano ou com o opressor em ângulo com o rasgo de chaveta.

Sprockets Métricos

PASSO 1.50" (38.10 mm) - SIMPLES

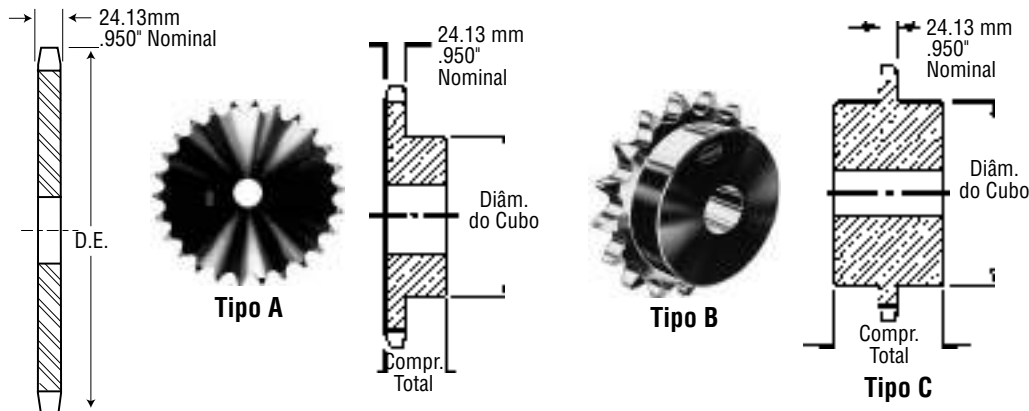

ISO 24B-1

MÉTRICO 120

DADOS DA CORRENTE:

BS 228/18

ISO 24B-1

PASSO: 38.10 mm (1.50")

DIÂMETRO DO ROLO: 25.40 mm (1.00")

LARGURA DO ROLO: 25.40 mm (1.00")

TENSÃO: 9,980 kg (22,000 lb)

Simple - Tipo B e C - Aço

Simple - Tipo A - Aço

N° de Dentes	Diâmetro do Passo (mm)	Número de Parte	Furo (mm)		Cubo (mm)		Peso Aprox. (kg)	Número de Parte	Furo Piloto (mm)	Peso Aprox. (kg)
			Piloto	Máximo	Diâmetro	Compr. Total				
9	111.40	24B9	20	45	69	45	0.92	24A9	20	0.77
10	123.29	24B10	20	52	80	45	1.18	24A10	20	0.85
11	135.23	24B11	25	60	90	50	1.71	24A11	20	0.93
12	147.21	24B12	25	67	102	50	2.16	24A12	20	1.22
13	159.20	24B13	25	76	114	50	2.68	24A13	20	1.39
14	171.22	24B14	32	86	127	60	3.03	24A14	32	1.69
15	183.25	24B15	32	92	140	60	3.40	24A15	32	1.95
16	195.29	24B16	32	92	140	60	4.12	24A16	32	2.20
17	207.35	24B17	32	92	140	60	4.43	24A17	32	2.47
18	219.41	24B18	32	92	140	60	4.76	24A18	32	2.78
19	231.48	24B19	32	92	140	60	5.08	24A19	32	3.19
20	243.55	24B20	32	92	140	60	5.56	24A20	32	3.60
21	255.63	24B21	32	92	140	60	6.07	24A21	32	3.91
22	267.72	24B22	32	92	140	60	6.20	24A22	32	4.43
23	279.80	24B23	32	92	140	60	6.69	24A23	32	4.73
24	291.90	24B24	32	92	140	60	7.02	24A24	32	5.15
25	303.99	24B25	32	92	140	60	7.43	24A25	32	5.66
26	316.09	24B26	40	102	150	65	8.81	24A26	40	6.07
27	328.19	24B27	40	102	150	65	9.25	24A27	40	6.59
28	340.29	24B28	40	102	150	65	9.68	24A28	40	7.21
29	352.39	24B29	40	102	150	65	10.34	24A29	40	7.72
30	364.49	24B30	40	102	150	65	11.00	24A30	40	8.34
31	376.60	24B31	40	102	150	65	11.88	24A31	40	9.08
32	388.71	24B32	40	102	150	65	12.76	24A32	40	9.82
33	400.82	24B33	40	102	150	65	13.63	24A33	40	10.56
34	412.93	24B34	40	102	150	65	14.51	24A34	40	11.31
35	425.04	24B35	40	102	150	65	15.39	24A35	40	12.05
36	437.15	24B36	40	102	152	65	16.27	24A36	40	12.79
38	461.37	24B38	40	102	152	65	18.02	24A38	40	14.27
42	509.83	24C42	40	102	152	95	20.55	24A42	40	18.59
45	546.19	24C45	40	102	152	95	23.00	24A45	40	21.84
48	482.54	24C48	40	102	152	102	26.05	24A48	40	25.08
57	691.62	24C57	40	133	178	102	34.50	24A57	40	34.80
60	727.99	24C60	40	133	178	102	36.31	24A60	40	38.64
68	824.97	24C68	40	133	178	102	42.36	24A68	40	48.87
76	921.96	24C76	40	133	191	114	58.79	24A76	40	59.10

Os furos máximos mostrados permitem que o rasgo de chaveta tenha dimensões padrão com o opressor no rasgo de chaveta.

Podem ser obtidos furos ligeiramente maiores sem um rasgo de chaveta, com um rasgo de chaveta plano ou com o opressor em ângulo com o rasgo de chaveta.

PASSO 1.50 " (38.10mm) - SIMPLES

ISO 24B-1

MÉTRICO 120

DADOS DA CORRENTE:

BS 228/18

ISO 24B-1

PASSO: 38.10 mm (1.50")

DIÂMETRO DO ROLO: 25.40 mm (1.00")

LARGURA DO ROLO: 25.40 mm (1.00")

TENSÃO: 9,980 kg (22,000 lb)

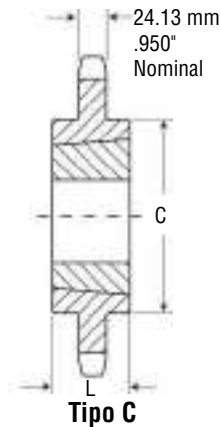
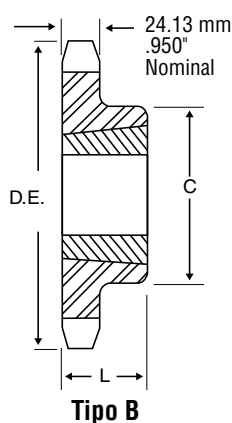

Simple - Bucha Taper - Aço

N° de Dentes	Diâmetro do Passo (mm)	Número de Parte	Número de Bucha	Furo Máximo (mm)	Dimensões (mm)		Peso Aprox. (kg)	
					L	C	Sprocket	Bucha
11	135.23	24BTB11H	2012	50.80	31.75	90.49	1.03	0.35
12	147.21	24BTB12H	2012	50.80	31.75	90.49	1.13	0.35
13	159.20	24BTB13H	2517	63.50	44.45	107.95	1.26	0.72
14	171.22	24BTB14H	2517	63.50	44.45	107.95	1.61	0.72
15	183.25	24BTB15H	2517	63.50	44.45	107.95	1.95	0.72
16	195.29	24BTB16H	3020	76.20	50.80	133.35	2.16	1.34
17	207.35	24BTB17H	3020	76.20	50.80	133.35	2.47	1.34
18	219.41	24BTB18H	3020	76.20	50.80	133.35	2.78	1.34
19	231.48	24BTB19H	3020	76.20	50.80	133.35	3.09	1.34
20	243.55	24BTB20H	3020	76.20	50.80	133.35	3.40	1.34
21	255.63	24BTB21H	3020	76.20	50.80	133.35	3.60	1.34
22	267.72	24BTB22H	3020	76.20	50.80	133.35	3.97	1.34
23	279.80	24BTB23H	3020	76.20	50.80	133.35	4.32	1.34
24	291.90	24BTB24H	3020	76.20	50.80	133.35	4.84	1.34
25	303.99	24BTB25H	3020	76.20	50.80	133.35	5.35	1.34
26	316.09	24BTB26H	3020	76.20	50.80	133.35	5.86	1.34
27	328.19	24BTB27H	3020	76.20	50.80	133.35	6.12	1.34
28	340.29	24BTB28H	3020	76.20	50.80	133.35	6.67	1.34
29	352.29	24BTB29H	3020	76.20	50.80	133.35	6.69	1.34
30	364.49	24BTB30H	3020	76.20	50.80	133.35	6.89	1.34
32	388.71	24BTB32	3020	76.20	50.80	133.35	7.15	1.34
38	461.37	24CTB38	3030	76.20	76.20	139.70	11.33	1.90
40	485.60	24CTB40	3030	76.20	76.20	139.70	12.91	1.90
42	509.83	24CTB42	3030	76.20	76.20	139.70	14.49	1.90
45	546.19	24CTB45	3030	76.20	76.20	139.70	16.87	1.90
48	582.54	24CTB48	3030	76.20	76.20	139.70	19.25	1.90
50	606.78	24CTB50	3030	76.20	76.20	139.70	20.83	1.90
54	655.26	24CTB54	3535	88.90	88.90	165.10	28.72	2.88
57	691.62	24CTB57	3535	88.90	88.90	165.10	32.41	2.88
60	727.99	24CTB60	3535	88.90	88.90	165.10	36.11	2.88
68	824.97	24CTB68	3535	88.90	88.90	165.10	45.95	2.88
72	873.46	24CTB72	3535	88.90	88.90	165.10	50.88	2.88
76	921.96	24CTB76	3535	88.90	88.90	165.10	55.80	2.88
95	1152.33	24CTB95	4040	101.60	101.60	196.85	89.21	4.53
96	1164.46	24CTB96	4040	101.60	101.60	196.85	91.19	4.53
114	1382.72	24CTB114	4040	101.60	101.60	196.85	126.78	4.53

O sufixo "H" no número de parte indica que o sprocket tem dentes endurecidos.

Sprockets Métricos

PASSO 1.50" (38.10 mm) - DUPLO

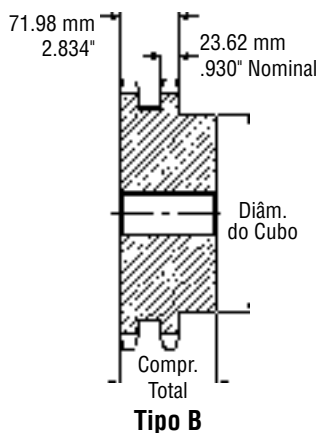

Tipo B

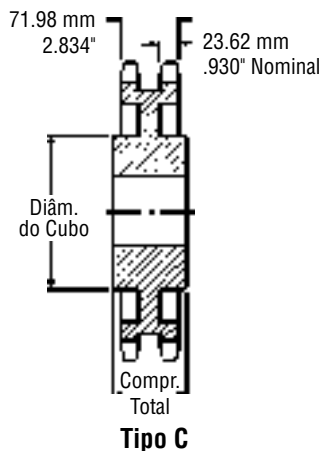

Tipo C

ISO 24B-2

MÉTRICO 120-2

DADOS DA CORRENTE::

BS 228/18

ISO 24B-2

PASSO: 38.10 mm (1.50")

DIÂMETRO DO ROLO: 25.40 mm (1.00")

LARGURA DO ROLO: 25.40mm (1.00")

TENSÃO: 19,960 kg (44,000 lb)

Duplo - Tipo B e C - Aço

Nº de Dentes	Diâmetro do Passo (mm)	Número de Parte	Furo (mm)		Cubo (mm)		Peso Aprox. (kg)
			Piloto	Máximo	Diâmetro	Compr. Total	
11	135.23	D24B11	32	60	90	100	2.95
12	147.21	D24B12	32	67	102	100	3.69
13	159.20	D24B13	32	76	114	100	4.50
14	171.22	D24B14	32	84	128	100	5.43
15	183.25	D24B15	32	93	140	100	6.41
16	195.29	D24B16	32	100	150	100	7.42
17	207.35	D24B17	40	100	150	100	8.10
18	219.41	D24B18	40	108	160	100	9.23
19	231.48	D24B19	40	108	160	100	10.23
20	243.55	D24B20	40	108	160	100	11.24
21	255.63	D24B21	40	108	160	100	12.24
22	267.72	D24B22	40	108	160	102	13.49
23	279.80	D24B23	40	108	160	102	14.91
24	291.90	D24B24	40	108	160	102	16.33
25	303.99	D24B25	40	108	160	102	17.75
26	316.09	D24B26	40	108	160	102	19.17
27	328.19	D24B27	40	108	160	102	20.59
28	340.29	D24B28	40	108	160	102	22.01
29	352.39	D24B29	40	108	160	102	23.43
30	364.49	D24B30	40	108	160	102	24.85
32	388.71	D24B32	40	108	160	102	27.69
38	461.37	D24C38	40	137	190	152	32.66
40	485.60	D24C40	40	137	190	152	34.38
42	509.83	D24C42	40	137	190	152	36.10
45	546.19	D24C45	40	137	190	152	38.68
48	582.54	D24C48	40	137	190	152	41.26
50	606.78	D24C50	40	137	190	152	42.98
54	655.26	D24C54	40	161	238	159	57.81
57	691.62	D24C57	40	161	238	159	63.84
60	727.99	D24C60	40	161	238	159	69.86
68	824.97	D24C68	40	161	238	159	85.93
72	873.46	D24C72	40	161	238	159	93.97
76	921.96	D24C76	40	161	238	159	102.00
95	1152.33	D24C95	40	161	238	159	140.16
96	1164.46	D24C96	40	161	238	159	142.17
114	1382.72	D24C114	40	161	238	159	178.32

Os furos máximos mostrados permitem que o rasgo de chaveta tenha dimensões padrão com o opressor no rasgo de chaveta.

Podem ser obtidos furos ligeiramente maiores sem um rasgo de chaveta, com um rasgo de chaveta plano ou com o opressor em ângulo com o rasgo de chaveta.

ISO 28B-1

MÉTRICO 140

DADOS DA CORRENTE:

BS 228/20

ISO 28B-1

PASSO: 44.45 mm (1.75")

DIÂMETRO DO ROLO: 27.94 mm (1.10")

LARGURA DO ROLO: 30.99mm (1.22")

TENSÃO: 13,160 kg (29,000 lb)

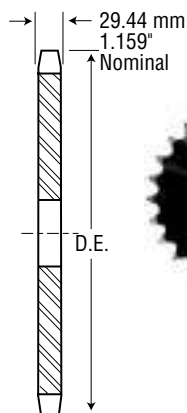

Tipo A

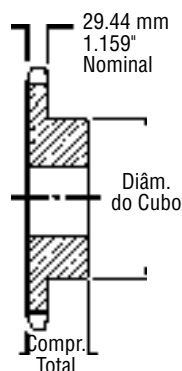

Tipo B

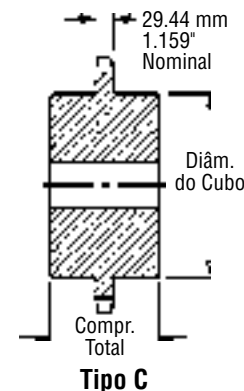

Tipo C

PASSO 1.75" (44.45 mm) - SIMPLES

Simple - Tipo B e C - Aço

Simple - Tipo A - Aço

Nº de Dentes	Diâmetro do Passo (mm)	Número de Parte	Furo (mm)		Cubo (mm)		Peso Aprox. (kg)	Número de Parte	Furo Piloto (mm)	Peso Aprox. (kg)
			Piloto	Máximo	Diâmetro	Compr. Total				
11	157.77	28B11	40	73	112	70	2.39	28A11	32	1.44
12	171.74	28B12	40	84	125	70	2.90	28A12	32	1.79
13	185.74	28B13	40	93	140	70	3.73	28A13	32	1.95
14	199.76	28B14	40	93	140	60	4.14	28A14	32	2.16
15	213.79	28B15	40	108	160	60	5.17	28A15	40	2.47
16	227.84	28B16	40	108	160	64	5.79	28A16	40	3.09
17	241.91	28B17	40	108	160	64	6.19	28A17	40	3.50
18	255.98	28B18	40	108	160	64	6.19	28A18	40	3.91
19	270.06	28B19	40	108	160	64	6.81	28A19	40	4.32
20	284.14	28B20	40	108	160	64	7.64	28A20	40	4.74
21	298.24	28B21	40	108	160	64	8.25	28A21	40	5.35
22	312.34	28B22	40	108	160	64	8.67	28A22	40	5.97
23	326.44	28B23	40	108	160	64	9.28	28A23	40	6.38
24	340.54	28B24	40	108	160	64	9.91	28A24	40	7.00
25	354.65	28B25	40	108	160	64	10.31	28A25	40	7.61
26	368.77	28B26	40	108	160	64	12.17	28A26	40	8.44
27	382.88	28B27	40	108	160	64	12.58	28A27	40	9.27
28	397.00	28B28	40	108	160	64	13.74	28A28	40	9.47
29	411.12	28B29	40	108	160	64	14.40	28A29	40	10.46
30	425.24	28B30	40	108	160	64	14.85	28A30	40	11.42
32	453.49	28B32	40	134	180	76	15.80	28A32	40	14.07
38	538.27	28C38	40	134	178	102	23.25	28A38	40	22.04
40	566.54	28C40	40	134	178	102	23.97	28A40	40	23.95
42	594.81	28C42	40	134	178	102	24.69	28A42	40	25.86
45	637.22	28C45	40	134	178	102	27.46	28A45	40	28.74
48	679.63	28C48	40	134	178	102	28.45	28A48	40	31.61
54	764.47	28C54	40	134	178	127	33.84	28A54	40	37.35
57	806.89	28C57	40	134	178	127	37.09	28A57	40	40.22
60	849.32	28C60	40	134	178	127	40.34	28A60	40	44.44
68	962.47	28C68	40	137	191	127	49.01	28A68	40	55.70
72	1019.04	28C72	40	137	191	127	53.35	28A72	40	61.32
76	1075.62	28C76	40	137	191	127	57.68	28A76	40	66.95
95	1344.39	28C95	40	137	191	127	78.28	28A95	40	93.68
96	1358.53	28C96	40	137	191	127	79.36	28A96	40	95.09
114	1613.18	28C114	40	137	191	127	98.87	28A114	40	120.41

Os furos máximos mostrados permitem que o rasgo de chaveta tenha dimensões padrão com o opressor no rasgo de chaveta.

Podem ser obtidos furos ligeiramente maiores sem um rasgo de chaveta, com um rasgo de chaveta plano ou com o opressor em ângulo com o rasgo de chaveta.

Sprockets Métricos

PASSO 1.75" (44.45 mm) - SIMPLES

ISO 28B-1

MÉTRICO 140

DADOS DA CORRENTE:

BS 228/20

ISO 28B-1

PASSO: 44.45 mm (1.75")

DIÂMETRO DO ROLO: 27.94 mm (1.10")

LARGURA DO ROLO: 30.99mm (1.22")

TENSÃO: 13,160 kg (29,000 lb)

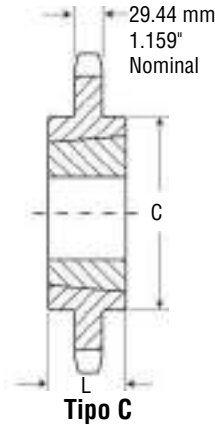
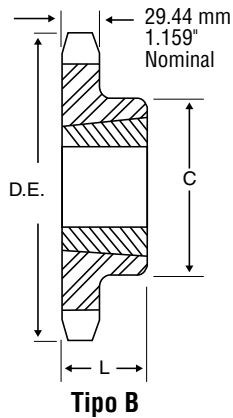

Simple - Bucha Taper - Aço

Nº de Dentes	Diâmetro do Passo (mm)	Número de Parte	Número da Bucha	Furo Máximo (mm)	Dimensões		Peso (kg)	
					Compr. Total	C	Sprocket	Bucha
11	157.80	28BTB11H	2517	63.50	44.45	107.95	1.60	0.72
12	170.80	28BTB12H	2517	63.50	44.45	107.95	1.75	0.72
13	185.80	28BTB13H	3020	76.20	50.80	133.35	2.68	1.34
14	199.80	28BTB14H	3020	76.20	50.80	133.35	3.19	1.34
15	213.80	28BTB15H	3020	76.20	50.80	133.35	3.71	1.34
16	227.90	28BTB16H	3020	76.20	50.80	133.35	4.43	1.34
17	241.90	28BTB17H	3020	76.20	50.80	133.35	5.15	1.34
18	256.00	28BTB18H	3020	76.20	50.80	133.35	5.67	1.34
19	270.10	28BTB19H	3020	76.20	50.80	133.35	6.18	1.34
20	284.10	28BTB20H	3020	76.20	50.80	133.35	6.49	1.34
21	298.30	28BTB21H	3020	76.20	50.80	133.35	6.79	1.34
22	312.30	28BTB22H	3020	76.20	50.80	133.35	7.67	1.34
23	326.40	28BTB23H	3020	76.20	50.80	133.35	8.55	1.34
24	340.50	28BTB24H	3020	76.20	50.80	133.35	9.42	1.34
25	354.70	28BTB25H	3020	76.20	50.80	133.35	10.30	1.34
26	368.80	28BTB26H	3020	76.20	50.80	133.35	11.17	1.34
27	382.90	28BTB27	3020	76.20	50.80	133.35	12.05	1.34
28	397.00	28BTB28	3020	76.20	50.80	133.35	12.92	1.34
30	425.20	28BTB30	3020	76.20	50.80	133.35	14.67	1.34
32	453.49	28BTB32	3020	76.20	50.80	133.35	16.42	1.34
38	538.30	28CTB38	3535	88.90	88.90	165.10	20.59	2.88
40	566.55	28CTB40	3535	88.90	88.90	165.10	21.68	2.88
42	594.82	28CTB42	3535	88.90	88.90	165.10	22.76	2.88
45	637.21	28CTB45	4040	101.60	101.60	219.08	26.01	4.53
48	679.63	28CTB48	4040	101.60	101.60	219.08	27.75	4.53
54	764.46	28CTB54	4040	101.60	101.60	219.08	31.22	4.53
57	806.90	28CTB57	4040	101.60	101.60	219.08	32.95	4.53
60	849.33	28CTB60	4040	101.60	101.60	219.08	34.67	4.53
68	962.46	28CTB68	4040	101.60	101.60	219.08	39.29	4.53
72	1019.05	28CTB72	4040	101.60	101.60	219.08	41.61	4.53
76	1075.60	28CTB76	4040	101.60	101.60	219.08	43.92	4.53
95	1344.37	28CTB95	4040	101.60	101.60	219.08	54.90	4.53
96	1358.52	28CTB96	4040	101.60	101.60	219.08	55.48	4.53
114	1613.18	28CTB114	4040	101.60	101.60	219.08	65.88	4.53

O sufixo "H" no número de parte indica que o sprocket tem dentes endurecidos.

ISO 28B-2

MÉTRICO 140-2

DADOS DA CORRENTE:

BS 228/20

ISO 28B-2

PASSO: 44.45 mm (1.75")

DIÂMETRO DO ROLO: 27.94 mm (1.10")

LARGURA DO ROLO: 30.99mm (1.22")

TENSÃO: 26,320 kg (58,000 lb)

PASSO 1.75" (44.45 mm) - DUPL0

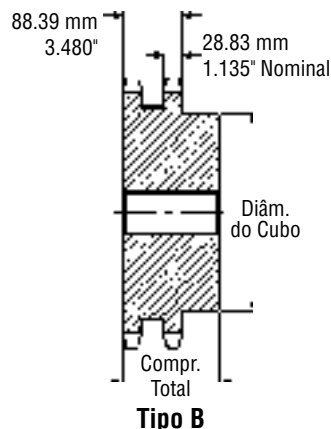

Tipo B

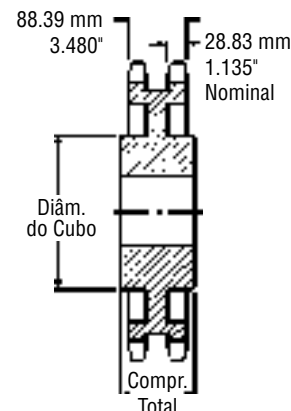

Tipo B

Duplo - Tipo B e C - Aço

Nº de Dentes	Diâmetro do Passo (mm)	Número de Parte	Furo (mm)		Cubo (mm)		Peso Aprox. (kg)
			Piloto	Máximo	Diâmetro	Compr. Total	
11	157.77	D28B11	40	73	112	120	4.63
12	171.74	D28B12	40	84	125	120	5.91
13	185.74	D28B13	40	84	130	120	7.26
14	199.76	D28B14	40	87	135	120	8.75
15	213.79	D28B15	40	96	145	120	10.39
16	227.84	D28B16	40	108	160	120	12.21
17	241.91	D28B17	40	114	178	120	13.98
18	255.98	D28B18	40	114	178	120	15.76
19	270.06	D28B19	40	133	178	120	17.66
20	284.14	D28B20	40	133	178	120	20.08
21	298.24	D28B21	40	133	178	120	20.45
22	312.34	D28B22	40	133	178	120	21.84
23	326.44	D28B23	40	133	178	120	23.40
24	340.54	D28B24	40	133	178	120	24.96
25	354.65	D28B25	40	133	178	120	26.52
26	368.77	D28B26	40	133	178	120	29.06
28	397.00	D28B28	40	133	178	120	34.50
30	425.24	D28B30	40	133	178	120	40.44
32	453.49	D28B32	40	133	178	120	46.89
38	537.27	D28C38	40	133	191	159	44.24
40	566.54	D28C40	40	137	191	159	49.65
45	637.22	D28C45	40	137	191	159	62.29
48	679.63	D28C48	40	137	191	159	69.68
54	764.47	D28C54	40	162	241	181	92.73
57	806.89	D28C57	40	162	241	181	95.26
60	849.32	D28C60	40	162	241	181	104.70
68	962.47	D28C68	40	162	241	181	124.28
72	1019.04	D28C72	40	162	241	181	138.66
76	1075.62	D28C76	40	162	241	181	146.76

Os furos máximos mostrados permitem que o rasgo de chaveta tenha dimensões padrão com o opressor no rasgo de chaveta.

Podem ser obtidos furos ligeiramente maiores sem um rasgo de chaveta, com um rasgo de chaveta plano ou com o opressor em ângulo com o rasgo de chaveta.

Sprockets Métricos

PASSO 2.00" (50.80 mm) - SIMPLES

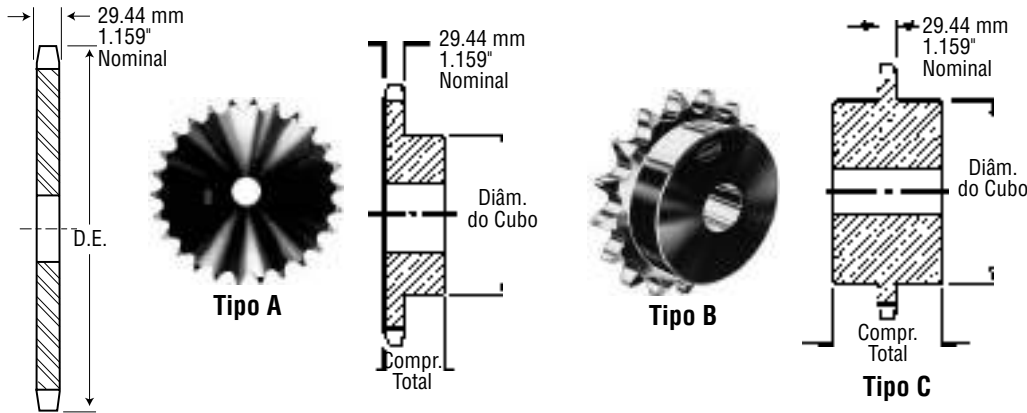

ISO 32B-1

MÉTRICO 160

DADOS DA CORRENTE:

BS 228/22

ISO 32B-1

PASSO: 50.80 mm (2.00")

DIÂMETRO DO ROLO: 29.21 mm (1.15")

LARGURA DO ROLO: 30.99 mm (1.22")

TENSÃO: 17,240 kg (38,000 lb)

Simple - Tipo B e C - Aço

N° de Dentes	Diâmetro do Passo (mm)	Número de Parte	Furo (mm)		Cubo (mm)		Peso Aprox. (kg)	Número de Parte	Furo Piloto (mm)	Peso Aprox. (kg)
			Piloto	Máximo	Diâmetro	Compr. Total				
11	180.31	32B11	40	83	120	80	4.10	32A11	32	2.27
12	196.28	32B12	40	89	133	80	5.04	32A12	32	2.73
13	212.27	32B13	40	102	152	70	5.72	32A13	32	3.23
14	228.29	32B14	40	102	152	70	6.79	32A14	32	3.77
15	244.33	32B15	40	102	178	70	7.86	32A15	40	4.31
16	260.39	32B16	40	103	178	70	8.52	32A16	40	5.28
17	276.46	32B17	40	103	178	70	9.18	32A17	40	5.60
18	292.55	32B18	40	103	178	70	9.92	32A18	40	6.33
19	308.64	32B19	40	103	178	70	10.67	32A19	40	7.06
20	324.74	32B20	40	133	178	70	11.51	32A20	40	7.87
21	340.84	32B21	40	133	178	70	12.34	32A21	40	8.69
22	356.96	32B22	40	133	178	70	13.26	32A22	40	9.58
23	373.07	32B23	40	133	178	70	14.17	32A23	40	10.48
24	389.19	32B24	40	133	178	76	16.03	32A24	40	11.46
25	405.32	32B25	40	133	178	76	16.69	32A25	40	12.43
26	421.45	32B26	40	133	181	76	17.88	32A26	40	13.72
27	437.58	32B27	40	133	181	76	19.06	32A27	40	15.01
28	453.72	32B28	40	133	181	76	20.24	32A28	40	16.30
29	469.85	32B29	40	133	181	76	21.42	32A29	40	17.59
30	485.99	32B30	40	133	181	76	22.61	32A30	40	18.88
32	518.28	32B32	40	139	203	76	26.32	32A32	40	21.46
38	615.17	32C38	40	139	203	114	39.36	32A38	40	29.20
40	647.47	32C40	40	139	203	114	41.44	32A40	40	33.10
42	679.78	32C42	40	139	203	114	43.50	32A42	40	37.01
45	728.25	32C45	40	139	203	127	53.06	32A45	40	42.87
48	776.72	32C48	40	139	203	127	59.16	32A48	40	48.73
54	873.68	32C54	40	139	203	127	71.37	32A54	40	60.46
57	922.16	32C57	40	139	203	127	77.47	32A57	40	66.32
60	970.65	32C60	40	139	203	127	83.57	32A60	40	74.55
68	1099.96	32C68	40	139	203	127	99.85	32A68	40	96.49
72	1164.62	32C72	40	139	203	152	128.05	32A72	40	107.46
76	1229.28	32C76	40	139	203	152	135.17	32A76	40	118.43

Os furos máximos mostrados permitem que o rasgo de chaveta tenha dimensões padrão com o opressor no rasgo de chaveta.

Podem ser obtidos furos ligeiramente maiores sem um rasgo de chaveta, com um rasgo de chaveta plano ou com o opressor em ângulo com o rasgo de chaveta.

ISO 32B-1

MÉTRICO 160

DADOS DA CORRENTE:

BS 228/22

ISO 32B-1

PASSO: 50.80 mm (2.00")

DIÂMETRO DO ROLO: 29.21 mm (1.15")

LARGURA DO ROLO: 30.99 mm (1.22")

TENSÃO: 17,240 kg (38,000 lb)

PASSO 2.00" (50.80 mm) - SIMPLES

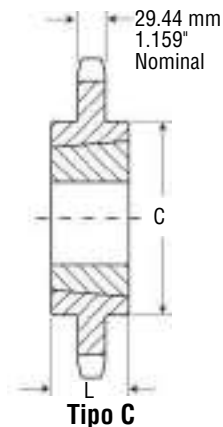
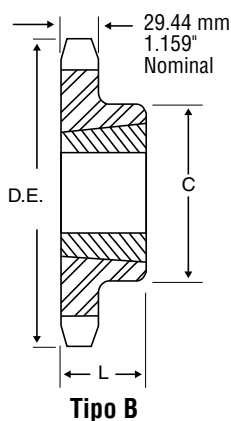

Simple - Bucha Taper - Aço

Nº de Dentes	Diâmetro do Passo (mm)	Número de Parte	Número da Bucha	Furo Máximo (mm)	Dimensões (mm)		Peso (kg)	
					Compr. Total	C	Sprocket	Bucha
11	180.31	32BTB11H	2517	63.50	44.45	107.95	2.05	0.72
12	196.28	32BTB12H	3020	76.20	50.80	133.35	2.39	1.34
13	212.27	32BTB13H	3020	76.20	50.80	133.35	2.89	1.34
14	228.29	32BTB14H	3020	76.20	50.80	133.35	3.12	1.34
15	244.33	32BTB15H	3535	88.90	88.90	165.10	5.35	2.88
16	260.39	32BTB16H	3535	88.90	88.90	165.10	6.07	2.88
17	276.46	32BTB17H	3535	88.90	88.90	165.10	6.79	2.88
18	292.55	32BTB18H	3535	88.90	88.90	165.10	7.31	2.88
19	308.64	32BTB19H	3535	88.90	88.90	165.10	7.82	2.88
20	324.74	32BTB20H	3535	88.90	88.90	165.10	9.57	2.88
21	340.84	32BTB21H	3535	88.90	88.90	165.10	11.31	2.88
22	356.96	32BTB22H	3535	88.90	88.90	165.10	12.61	2.88
23	373.07	32BTB23H	3535	88.90	88.90	165.10	13.90	2.88
24	389.19	32BTB24H	3535	88.90	88.90	165.10	15.19	2.88
25	405.32	32BTB25H	3535	88.90	88.90	165.10	16.47	2.88
26	421.45	32BTB26H	3535	88.90	88.90	165.10	17.76	2.88
27	437.58	32BTB27	3535	88.90	88.90	165.10	19.05	2.88
28	453.72	32BTB28	3535	88.90	88.90	165.10	20.34	2.88
30	486.99	32BTB30	3535	88.90	88.90	165.10	22.92	2.88
32	518.28	32BTB32	3535	88.90	88.90	165.10	25.49	2.88
38	615.17	32CTB38	4040	101.60	101.60	219.08	30.89	4.54
40	647.47	32CTB40	4040	101.60	101.60	219.08	34.96	4.54
45	728.25	32CTB45	4040	101.60	101.60	219.08	45.15	4.54
48	776.72	32CTB48	4040	101.60	101.60	219.08	51.26	4.54
54	873.68	32CTB54	4040	101.60	114.30	219.08	63.48	4.54
57	922.16	32CTB57	4545	114.30	114.30	247.65	61.78	6.18
60	970.65	32CTB60	4545	114.30	114.30	247.65	72.05	6.18
64	1035.30	32CTB64	4545	114.30	114.30	247.65	85.74	6.18
70	1132.29	32CTB70	4545	114.30	114.30	247.65	106.29	6.18

O sufixo "H" no número de parte indica que o sprocket tem dentes endurecidos.

Sprockets Métricos

PASSO 2.00" (50.80 mm) - DUPLO

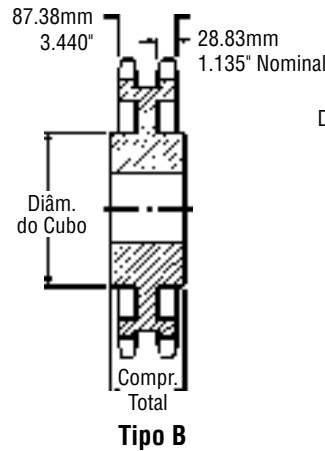
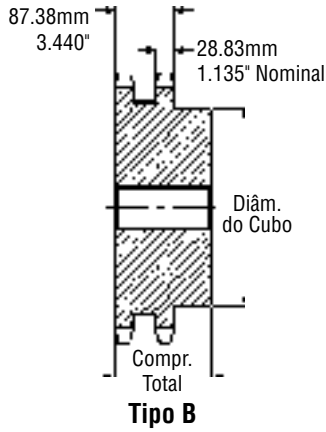

ISO 32B-2

MÉTRICO 160-2

DADOS DA CORRENTE:

BS 228/22

ISO 32B-2

PASSO: 50.80 mm (2.00")

DIÂMETRO DO ROLO: 29.21 mm (1.15")

LARGURA DO ROLO: 30.99 mm (1.22")

TENSÃO: 34,480 kg (76,000 lb)

Duplo - Tipo B e C - Aço

N° de Dentes	Diâmetro do Passo (mm)	Número de Parte	Furo (mm)		Cubo (mm)		Peso Aprox. (kg)
			Piloto	Máximo	Diâmetro	Compr. Total	
11	180.31	D32B11	40	80	125	120	4.73
12	196.28	D32B12	40	89	133	120	7.40
13	212.27	D32B13	40	96	145	120	9.87
14	228.29	D32B14	40	103	155	120	11.93
15	244.33	D32B15	40	106	160	120	13.99
16	260.39	D32B16	40	120	178	120	15.43
17	276.46	D32B17	40	120	178	120	18.72
18	292.55	D32B18	40	120	178	120	19.75
19	308.64	D32B19	40	120	178	120	22.01
20	324.74	D32B20	40	130	191	120	24.48
21	340.84	D32B21	40	130	191	120	26.75
22	356.96	D32B22	40	130	191	120	29.01
23	373.07	D32B23	40	130	191	120	32.30
24	389.19	D32B24	40	130	191	120	35.19
25	405.32	D32B25	40	130	191	120	38.47
26	421.45	D32B26	40	130	191	120	41.35
27	437.58	D32B27	40	130	191	120	44.23
28	453.72	D32B28	40	130	191	120	45.87
30	485.99	D32B30	40	130	191	120	52.88
38	615.17	D32C38	40	178	254	181	77.22
40	647.47	D32C40	40	178	254	181	80.49
45	728.25	D32C45	40	178	254	181	88.68
48	776.72	D32C48	40	178	254	181	92.76
54	873.68	D32C54	40	178	254	181	100.94
57	922.16	D32C57	40	178	254	181	105.02
60	970.65	D32C60	40	178	254	181	116.04
76	1229.28	D32C76	40	178	254	181	132.83

Os furos máximos mostrados permitem que o rasgo de chaveta tenha dimensões padrão com o opressor no rasgo de chaveta.

Podem ser obtidos furos ligeiramente maiores sem um rasgo de chaveta, com um rasgo de chaveta plano ou com o opressor em ângulo com o rasgo de chaveta.